

SINGAPORE ACCIDENT STATEMENT

IMPORTANT NOTICE

1. Please report correctly the details of the accident to speed up the claims process.
2. This Form must be completed by the Policyholder and/or the Authorised Driver.
3. Information provided must be as truthful and accurate as possible. Any wilful misrepresentation or withholding of material facts may allow insurance companies to repudiate policy ability.
4. The issue and acceptance of this Form by insurance companies is not an admission of policy liability on the part of the insurance companies.
5. Any false reporting may be referred to the Police for investigation.
6. This report will be forwarded by the insurers of the GIA Records Management Centre established by the General Insurance Association of Singapore (GIA) for archiving and that copies of this report will, for a fee, be made available upon application by interested parties.
7. By the lodgement of this report to the insurers, you hereby consent to the archiving of this report at the centre and to copies of the report being made available aforesaid.

ACCIDENT STATEMENT

Date Of Report	24/09/2018 09:02
Date Of Accident	23/09/2018 14:55
Exact Location Of Accident	SIMEI ST 3 / SIMEI ST 5
Country/State of Loss	SINGAPORE

DETAILS OF OWN VEHICLE

Vehicle Registration Number	SKW1760G
-----------------------------	----------

Insured/Policyholder

Name Of Registered Owner	TAN LENG NEE
NRIC No	S0114798F
Email Address	NOEMAIL
Mobile Phone No	(LOCAL) +65-96204085
Alternative Phone No	Office-NOPHONE

Vehicle Particulars

Manufacturer	MAZDA
Model	3-1.5 L 4-DOOR SEDAN SP.6EAT (A)
Exact Purpose for which vehicle was being used at time of accident	PERSONAL USE
Are you claiming under your own insurance policy for repair to your vehicle?	YES
If No, Please state action to be taken	
Vehicle Category	PRIVATE CAR

Insurance Company

Name of Insurance Company	AIG ASIA PACIFIC INSURANCE PTE. LTD.
Type Of Coverage	COMPREHENSIVE
Fleet Policy	NO
Policy Number	
Cover Note Number	

Driver

Name of Driver	LIM ENG SENG
NRIC No	S0922519F
Date Of Birth	25/10/1944
Occupation	INDOOR
Date Of Driving Pass	02/11/1967
Driving Experience	50 YEARS AND 10 MONTHS

Gender	MALE
Mobile Number	(LOCAL) +65-90042046
Fax Number	
Contact Number	
E-Mail Address	NOEMAIL
Address	BLK 130 PASIR RIS ST 11 #04-297
Postcode	510310
Was driver an employee of the Insured's Company	NO
If No, Relationship of the Driver with the Insured	SPOUSE
Vehicle Registration Number of Driver's Own Vehicle	-
	-
	-
Insurance Company of Driver's Own Vehicle	-
	-
	-

General Information of the Accident

Type Of Accident	COLLISION - CROSS JUNCTION
Weather Conditions	CLEAR
Road Surface	DRY

Other Information

Was any foreign vehicle involved in this accident?	NO
Number of vehicles involved in the accident	
Was any body injured in the Accident?	NO
Was any injured conveyed to hospital by ambulance?	NO
Was any other material or property damaged?	YES
I have been approached by unknown person(s) soliciting/offering accident claims assistance.	NO
Number of Passengers (Including Driver)	2
Passenger 1	Name: : TAN LENG NEE Gender: : Female

Details of Police Action

Was the accident reported to the police?	NO
If Yes, Please state which Police Station	
Was notice of intended Prosecution given?	NO
If Yes, against whom?	

Circumstances of Accident

REFER TO SKETCH PLAN

Attachment(s)

Are accident photos available for attachment?	YES
Was there any video captured by Car Camera?	NO
Was there any audio recorded?	NO

DETAILS OF OTHER VEHICLE PROPERTY 1

Vehicle Registration Number	SJL5046D
Vehicle Make/Model/Colour	
Details Of Properties	
Vehicle Category	PRIVATE CAR
Name of Driver	NEO CHEE YAP
NRIC/Passport Number	S1719424J

Contact Number
Address
Postcode
Insurance Company Name
Nature Of Damage
No. Of Passenger (Including Driver)

Sketch Plan

SKETCH PLAN

IMPORTANT NOTICE

1. Please report correctly the details of the accident to speed up the claims process.
2. This Form must be completed by the Policyholder and/or the Authorised Driver.
3. Information provided must be as truthful and accurate as possible. Any wilful misrepresentation or withholding of material facts may allow insurance companies to repudiate policy liability.
4. The issue and acceptance of this Form by insurance companies is not an admission of policy liability on the part of the insurance companies.
5. Any false reporting may be referred to the Police for investigation.
6. The report will be forwarded by the insurers of the GIA Records Management Centre established by the General Insurance Association of Singapore (GIA) for archiving and that copies of this report will for a fee be made available upon application by interested parties.
7. By the lodgment of this report to the insurers, you hereby consent to the archiving of this report at the centre and to copies of the report being made available aforesaid.
8. **Consent under the Personal Data Protection Act (PDPA)**

I understand, acknowledge, agree and consent that:

- (a) My insurer, my workshop and the General Insurance Association of Singapore ("GIA") may/are permitted to collect, use, disclose and/or process my personal data/personal information set out in this (form) and any other personal information provided by me or possessed by my insurer (collectively the "Personal Information") and disclose and transfer such Personal Information to all insurer(s) who have insured vehicle(s) involved in this accident (all insurer(s) who have insured vehicle(s) involved in this accident shall be collectively referred to as the "Insurers"), the Insurers' lawyers/law firms, the Monetary Authority of Singapore and any relevant government agency/authority (such as the police), for the purpose(s) of:
 - (i) processing, handling and/or dealing with my claims including the settlement of the claims and any necessary investigations relating to the claims;
 - (ii) investigating the accident and/or my claims;
 - (iii) carrying out and/or dealing with my instructions or responding to any enquiries by me;
 - (iv) administering my claims (including the mailing of correspondence, statements, invoices, reports or notices to me, which could involve disclosure of certain personal data about me to bring about delivery of the same as well as on the external cover of envelopes/mail packages); and/or
 - (v) complying with applicable law in administering, processing, handling and/or dealing with my claims.(collectively the "Purposes")
- (b) all insurer(s) who have insured vehicle(s) involved in this accident and the Insurers' lawyers/law firms, may/are permitted to collect, use, disclose and/or process my Personal Information for one or more of the above Purposes; and
- (c) my Personal Information may/can be disclosed by any of the Insurers and/or GIA to their third party service providers or agents(including their lawyers/law firms), which may be sited outside of Singapore, for one or more of the above Purposes.
- (d) my Personal Information will also be collected and used to compile claims history for the purpose of fraud detection, investigation and management in present and all future claims.
- (e) the information so collected under (d) above may be shared / disclosed:
 - (i) to all insurers and/or any other third parties that assist in evaluating, investigating, controlling or managing fraud, regulators, law enforcement and government agencies as reasonably required for the purposes stated, or
 - (ii) for complying with requirements under any regulations, laws or court orders.



Policyholder's Signature
Date & Time:

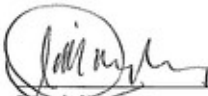

Driver's Signature
(If driver is not the policyholder)
Date & Time:



Reporting Centre Personnel's Signature
Name:
NRIC/FIN No.:

SKETCH PLAN

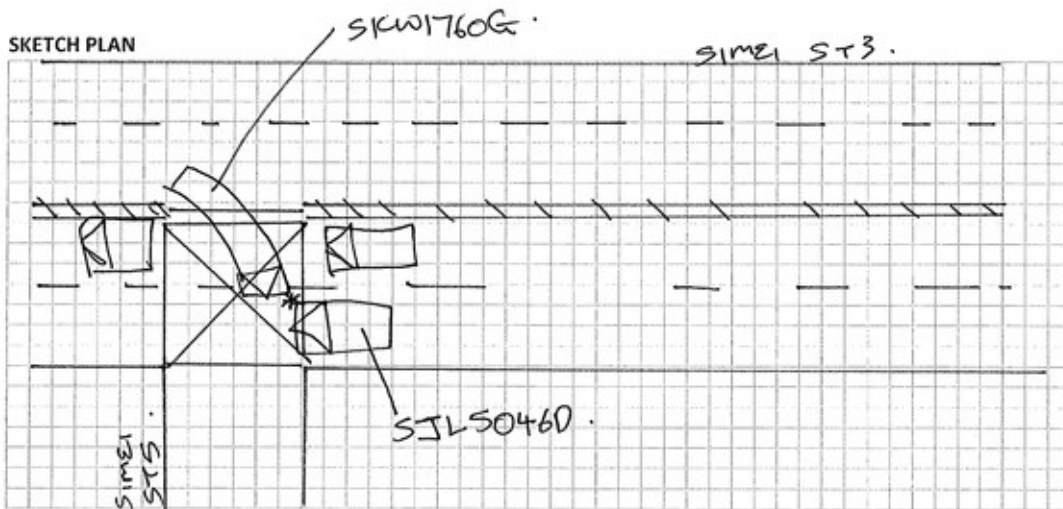

DESCRIBE CIRCUMSTANCES OF THE ACCIDENT

LICENSE PLATE NO: SKW1760G

ACCIDENT DATE: 23/9/18

CONTACT NUMBER:

ACCIDENT TIME: 14.57 HRS

EMAIL:

LOCATION: Junc. Sime1 St 3 / Sime1 St 5.

REFER TO ATTACHED STATEMENT.

NOTE: PLEASE NOTE THAT YOUR INSURER MAY HAVE 14 DAYS TIME FRAME FOR YOU TO SUBMIT AN OWN DAMAGE CLAIMS UNDER YOUR OWN POLICY.

PLEASE CHECK YOUR POLICY FOR MORE INFORMATION

PLEASE STATE: ☐ CLAIM OWN POLICY ☐ CLAIM THIRD PARTY ☐ REPORTING ONLY

DECLARATION

I/We declare the foregoing particulars are true in every respect.



Policyholder's Signature

Date & Time:

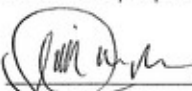

Driver's Signature

(If driver is not the policyholder)

Date & Time:



Reporting Centre Personnel's Signature

Name:

NRIC/FIN No.:

1. A non-injury traffic accident occurred between Vehicle No. SKW1760G driven by Lim Eng Seng (NRIC No. S0922519F) and Vehicle No. SJL5046D driven by Neo Chee Yap (NRIC No. S1719424J) on 23 September 2018 at approximately 1457 hrs at the junction of Simei Street 3 and Simei Street 5.
2. Lim was on Lane 1 (extreme right lane in the direction towards Changi Hospital) on Street 3 at the junction of Street 5, waiting to turn into Street 5 towards HDB MSCP at Block 248.
3. When the cars on Lane 1 in the opposite direction (in the direction towards Simei Road) stopped at the yellow box junction, Lim turned right and edged the car towards Lane 2 in the direction of Simei Street 5. As SKW1760G was edging slowly out into Lane 2 to turn into Simei Street 5, SJL5046D driving from the direction of Changi General Hospital at Lane 2 hit the front left side of my car. We are not able to estimate the speed at which SJL5046D was driving. We were not in a position and had no time to move the car forward or backward to avoid the oncoming SJL5046D. Photos of the damage to both the cars are available for your perusal.
4. The insurance coverage for SKW1760G and SJL5046D is with ⁴⁻⁶AIG and AxA respectively.





CERTIFICATE OF INSURANCE

MAZDA AUTO PROTECTOR PRIVATE VEHICLE

Name of Policyholder : Tan Leng Nee
Period of Insurance : 20 Oct 2017 To 19 Oct 2018
Engine No. : P520320343
Chassis No. : JM6BM42A8G0319829

Vehicle No. : SKW1760G
Policy No. : 2100433888-02
Endorsement No. :
Issued Date : 31 Aug 2017

ABOUT THE COVER

Make/Model : MAZDA 3 1.5 SKYACTIV
Engine Capacity/Tonnage : 1,496.00 CC
Driver Restriction : NA
Sum Insured : Market Value
Off Peak Car : No
First Year of Registration : 2015
Insuring with COE/PAF : Yes

Person or Classes of Persons Entitled to Drive*

a) The Policyholder
 b) Any other person who is driving on the Policyholder's order or with his/her permission.
 This Policy will indemnify the Policyholder or any authorised driver only if he/she meets the specified age condition.

You have to pay an additional sum of \$3,000 as "Young and/or Inexperienced Driver Excess" ("YIDR") if You are or Your Authorised Driver (named or unnamed) is under the age of 23 and/or has less than 2 years' driving experience.

Age Condition : All Age Condition

Limitation as to use*

Use only for social, domestic and pleasure purposes and for the Policyholder's business. This Policy does not cover use for hire or reward, driving tuition, driving test, racing, pace-making, reliability trial or speed-testing, the carriage of goods other than samples in connection with any trade or business or use for any purpose in connection with Motor Trade.

Loss of Use 1500cc - 1600cc Optional

* Limitations rendered inoperative by Section 8 of the Motor Vehicles (Third-Party Risks and Compensation) Act (Cap. 189) and Section 95 of the Road Transport Act, 1987 (Malaysia), are not to be included under these headings.

EXCESS

Section 1
 Fire - \$0 Own Damage - \$600 Theft - \$0 Flood Cover - \$0

Section 2
 Property Damage - \$0

Windscreen : \$100

Named Driver and Excess (where applicable)

Tan Leng Nee - \$600 (Own Damage)

APPROVED REPORTING CENTRES/AUTHORISED REPAIRERS (FOR CLAIMS RELATED REPAIRS)

1. Trans Eurokars Pte Ltd Add: 5 Ubi Close, Singapore 408605 63958899

For other Approved Reporting Centres/AIG Authorised Repairers, please contact our 24-hour accident emergency hotline at +65 6338 6200. Alternatively, you may refer to AIG website www.aig.com.sg or AIG SG Mobile App. Simply search and download "AIG SG" from iTunes or Google Play.

IMPORTANT NOTES

Hire Purchase Company/Employer's Loan: United Overseas Bank Limited

We hereby certify that the policy to which this Certificate of Insurance relates is issued in accordance with the provisions of the Motor Vehicles (Third Party Risks and Compensation) Act (Cap. 189), Part IV of the Road Transport Act, 1987 (Malaysia) and Motor Vehicles (Third Party Risks) Rules, 1959 (Malaysia).

0503599190

ARF (AP) PTE LTD - MAZDA
 7 MAXWELL ROAD #01-100 ANNEX B MND COMPLEX
 SINGAPORE 069111

Underwritten by AIG Asia Pacific Insurance Pte. Ltd.

 AIG Asia Pacific Insurance Pte. Ltd.
 AUTHORISED REPRESENTATIVE

SSPLC

REPUBLIC OF SINGAPORE
IDENTITY CARD NO. S0922519F

Name
LIM ENG SENG

Race
CHINESE

Date of Birth
25-10-1944

Sex
M

Country of Birth
SINGAPORE

S0922519F

REPUBLIC OF SINGAPORE DRIVING LICENCE

License Number S0922519F

Name
LIM ENG SENG

Birth Date 25 Oct 1944

Issue Date 01 Sep 2003

000800249E

1415761

NRIC No S0922519F

APR 130 PASIR RIS STREET 11 #04-297
SINGAPORE 510130

NRIC No: S0922519F Date: 17/02/2011 (R) No: 6683013

1415761

YOU ARE LICENSED TO DRIVE VEHICLES IN THE FOLLOWING CLASS(E)

PASS DATE

Class 3 Motor Cars and Motor Tractors the weight of which unladen does not exceed 2500 kilograms 02 Nov 1967

NP 428A

License No: S0922519F

Accident Photo



Accident Photo



Accident Photo



Accident Photo



Accident Photo



Accident Photo

