

NATIONAL Assessment Centre Services

(wef 1 Jan 2005)

NA 18724988

Date In: 26/09/2018 15:49	Job description: SAS e-filing	Date & Time Completed:	Done by:
Ref No: N/A/CI/18017513/Y	E-mail (within 8hrs, AIC 2hrs):		
Veh No: SJX 22304	i-Motor Claim Form		
D.O.A: 26/09/2018 08:50	i-Motor W/O (Within: OD 2hrs, TP 4hrs)		
OD / TP: (Reporting Only)	i-Photo Uploaded		
TP Insurer:	Assessment/Survey Report		
	Ass't Report by Fax / Hand to Owner/Wksp		

Preferred Wksp / INC Assign Wksp / QW: (Tel: (Fax: (
TP Particulars:	Veh No: PA 5497Y	INC () / Non-INC ()
Owner / Driver: (Tel: (
Policy No: (Period: (Cover Type: (
Confirmed by: (Date: (Time: (
Insured/Driver Liability: ([Note-Est. Status (WO): N: 0-20%; P: 21-79%; F: 80-100%]	
Year of Registration: (Warranty: YES () / NO ()	
Excess: (\$	Loading: \$1,000 () / \$2,000 ()	

General Remarks:-

- () Walk-In Customer : Customer's information strictly Confidential & Strictly NO refer of repairer.
- () Total Loss Case : to e-mail Insurer URGENTLY.
- Drive-In () / Towed-In () ; Invoice: YES () / NO () ; Towing Co: ()

Remarks:- (INC hotline: 6788 6616)	Date & Time Completed	Done by
1) Apply for Transport Allowance () / Courtesy Car ()		
2) QC Check / Post Repair Inspection ()		
3) Upload Resurvey Photo [Repair Cost > \$3000] ()		

Injury :

Date/Time	Actions

NA 1806/62	Invoice Preparation Checklist	Am't (\$)	Am't (\$)
Claimant's Particulars :-	1) AR : Accident Reporting (\$30);	1st Bill	Add Bill
Driver/Owner:	2) DA : Damage Assessment (\$100); INC (\$80)		
Contact No:	3) TF : Towing Fee \$40/\$45		
Damaged Portion:	4) FT : Follow-Through Survey \$120		
QC Checked by (Engr-In-Charge):	5) FT : Follow-Through Survey (Resurvey) \$30		
Auditors' Comments :-	For claiming against INC Only (wef 10 Jan 2005)		
	6) TR : Re-inspection \$75		
	7) N1 : Idac DA + SMRT Survey \$160		
	8) NTUC Additional Services:-		
	OD*		
	*N5: Courtesy Car / Tpt Allowance \$5		
	*N6: Repair Co-ordination \$10		
	*N7: Post Repair Inspection \$25		
	*N8: DV / Collect Excess Coordination \$5		
	TP (N11) : TP (Non INC) against INC \$20		
	9) N12: Idac Mobile \$0		
	Invoice dated	Fee Charged	
	Invoice dated	Fee Charged	

SINGAPORE ACCIDENT STATEMENT

IMPORTANT NOTICE

1. Please report correctly the details of the accident to speed up the claims process.
2. This Form must be completed by the Policyholder and/or the Authorised Driver.
3. Information provided must be as truthful and accurate as possible. Any wilful misrepresentation or withholding of material facts may allow insurance companies to repudiate policy ability.
4. The issue and acceptance of this Form by insurance companies is not an admission of policy liability on the part of the insurance companies.
5. **Any false reporting may be referred to the Police for investigation.**
6. This report will be forwarded by the insurers of the GIA Records Management Centre established by the General Insurance Association of Singapore (GIA) for archiving and that copies of this report will, for a fee, be made available upon application by interested parties.
7. By the lodgement of this report to the insurers, you hereby consent to the archiving of this report at the centre and to copies of the report being made available aforesaid.

ACCIDENT STATEMENT

Date Of Report	26/09/2018 15:49
Date Of Accident	26/09/2018 08:50
Exact Location Of Accident	ALONG UPPER SERANGOON ROAD
Country/State of Loss	SINGAPORE

DETAILS OF OWN VEHICLE

Vehicle Registration Number	SJX2230U
Insured/Policyholder	
Name Of Registered Owner	AU YUQI (OU YUQI)
NRIC No	S8506265D
Email Address	AUYUQI@YAHOO.COM.SG
Mobile Phone No	(LOCAL) +65-83828321
Alternative Phone No	OTHERS-83828321

Vehicle Particulars

Manufacturer	KIA
Model	CERATO FORTE-1.6 EX (A)
Exact Purpose for which vehicle was being used at time of accident	PRIVATE USE
Are you claiming under your own insurance policy for repair to your vehicle?	NO
If No, Please state action to be taken	REPORTING ONLY
Vehicle Category	PRIVATE CAR

Insurance Company

Name of Insurance Company	CHINA TAIPING INSURANCE (SINGAPORE) PTE. LTD.
Type Of Coverage	COMPREHENSIVE
Fleet Policy	NO
Policy Number	DMPCSN3031521800
Cover Note Number	

Driver

Name of Driver	AU YUQI (OU YUQI)
NRIC No	S8506265D
Date Of Birth	17/02/1985
Occupation	INDOOR
Date Of Driving Pass	16/12/2008
Driving Experience	9 YEARS AND 9 MONTHS
Gender	MALE
Mobile Number	(LOCAL) +65-83828321
Fax Number	
Contact Number	OTHERS-83828321
Email Address	AUYUQI@YAHOO.COM.SG

Address	BLK 310C PUNGGOL WALK #17-606
Postcode	823310
Was driver an employee of the Insured's Company	NO
If No, Relationship of the Driver with the Insured	OWNER
Vehicle Registration Number of Driver's Own Vehicle	-
	-
	-
Insurance Company of Driver's Own Vehicle	-
	-
	-

General Information of the Accident

Type Of Accident	SIDE SWIPE
Weather Conditions	CLEAR
Road Surface	DRY

Other Information

Was any foreign vehicle involved in this accident?	NO
Number of vehicles involved in the accident	2
Was any body injured in the Accident?	NO
Was any injured conveyed to hospital by ambulance?	NO
Was any other material or property damaged?	YES
I have been approached by unknown person(s) soliciting/offering accident claims assistance.	NO
Number of Passengers (Including Driver)	1

Details of Police Action

Was the accident reported to the police?	NO
If Yes, Please state which Police Station	
Was notice of intended Prosecution given?	NO
If Yes, against whom?	

Circumstances of Accident

PLEASE REFER TO SKETCH PLAN

Attachment(s)

Are accident photos available for attachment?	YES
Was there any video captured by Car Camera?	NO
Was there any audio recorded?	NO

DETAILS OF OTHER VEHICLE PROPERTY 1

Vehicle Registration Number	PA5497Y
Vehicle Make/Model/Colour	TOYOTA
Details Of Properties	
Vehicle Category	COMMERCIAL VEHICLE
Name of Driver	SUYATI BINTE SAPAR
NRIC/Passport Number	S1580557I
Contact Number	98791142
Address	
Postcode	
Insurance Company Name	
Nature Of Damage	
No. Of Passenger (Including Driver)	

SKETCH PLAN

IMPORTANT NOTICE

1. Please report correctly the details of the accident to speed up the claims process.
2. This Form must be completed by the Policyholder and/or the Authorised Driver.
3. Information provided must be as truthful and accurate as possible. Any wilful misrepresentation or withholding of material facts may allow insurance companies to repudiate policy liability.
4. The issue and acceptance of this Form by insurance companies is not an admission of policy liability on the part of the insurance companies.
5. Any false reporting may be referred to the Police for investigation.
6. The report will be forwarded by the insurers of the GIA Records Management Centre established by the General Insurance Association of Singapore (GIA) for archiving and that copies of this report will for a fee be made available upon application by interested parties.
7. By the lodgment of this report to the insurers, you hereby consent to the archiving of this report at the centre and to copies of the report being made available aforesaid.
8. **Consent under the Personal Data Protection Act (PDPA)**

I understand, acknowledge, agree and consent that:

- (a) My insurer, my workshop and the General Insurance Association of Singapore ("GIA") may/are permitted to collect, use, disclose and/or process my personal data/personal information set out in this [form] and any other personal information provided by me or possessed by my insurer (collectively the "**Personal Information**") and disclose and transfer such Personal Information to all insurer(s) who have insured vehicle(s) involved in this accident (all insurer(s) who have insured vehicle(s) involved in this accident shall be collectively referred to as the "**Insurers**"), the Insurers' lawyers/law firms, the Monetary Authority of Singapore and any relevant government agency/authority (such as the police), for the purpose(s) of:
 - (i) processing, handling and/or dealing with my claims including the settlement of the claims and any necessary investigations relating to the claims;
 - (ii) investigating the accident and/or my claims;
 - (iii) carrying out and/or dealing with my instructions or responding to any enquiries by me;
 - (iv) administering my claims (including the mailing of correspondence, statements, invoices, reports or notices to me, which could involve disclosure of certain personal data about me to bring about delivery of the same as well as on the external cover of envelopes/mail packages); and/or
 - (v) complying with applicable law in administering, processing, handling and/or dealing with my claims.(collectively the "**Purposes**")
- (b) all insurer(s) who have insured vehicle(s) involved in this accident and the Insurers' lawyers/law firms, may/are permitted to collect, use, disclose and/or process my Personal Information for one or more of the above Purposes; and
- (c) my Personal Information may/can be disclosed by any of the Insurers and/or GIA to their third party service providers or agents(including their lawyers/law firms), which may be sited outside of Singapore, for one or more of the above Purposes.
- (d) my Personal Information will also be collected and used to compile claims history for the purpose of fraud detection, investigation and management in present and all future claims.
- (e) the information so collected under (d) above may be shared / disclosed:
 - (i) to all insurers and/or any other third parties that assist in evaluating, investigating, controlling or managing fraud, regulators, law enforcement and government agencies as reasonably required for the purposes stated, or
 - (ii) for complying with requirements under any regulations, laws or court orders.



Policyholder's Signature
Date & Time:

Driver's Signature
(If driver is not the policyholder)
Date & Time:



Reporting Centre Personnel's Signature
Name: 
NRIC/FIN No.: 

SKETCH PLAN

Along UPPER STRANGLER ROAD

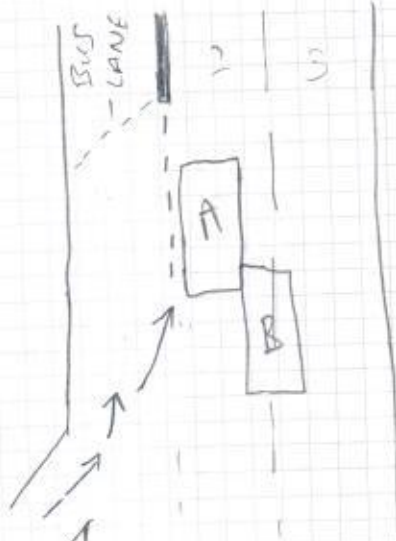

A: SJX2230U

B: PA5497Y

DESCRIBE CIRCUMSTANCES OF THE ACCIDENT

Filter into upper strangler road and changed lane from lane 1 to lane 2 (as bus lane ahead) at a speed of 10-15 km/h. Already full car in lane but car (PA5497Y) refused to give way and knocked to the back wheel (right) of the car. Heavy traffic and clear weather at time of accident.

DECLARATION

I/We declare the foregoing particulars are true in every respect.

Policyholder's Signature
Date & Time:

Driver's Signature
(If driver is not the policyholder)
Date & Time:

Reporting Centre Personnel's Signature
Name:
NRIC/FIN No.:

ACCIDENT STATEMENT

ACCIDENT DATE: 26 / 09 / 2018 (DD/MM/YYYY), TIME: (08 : 52) (HH:MM)

LOCATION: Along upper Serangoon road.

1. DETAILS OF VEHICLE

- a) VEHICLE NUMBER: SJX 2230U
 b) INSURANCE COMPANY: CHINA TAIPING
 c) POLICY NUMBER: DMPCSN 3031521800
 d) POLICY TYPE: (COMPREHENSIVE) / THIRD PARTY / THIRD PARTY FIRE & THEFT
 e) MAKE & MODEL: KIA CERATO FORTE 1.6 EX (A)
 f) TYPE: (SALOON) / COUPE / MPV / VAN / LORRY / MOTORCYCLE / OTHERS
 g) VEHICLE CATEGORY: (PRIVATE) / COMMERCIAL / MOTORCYCLE
 h) PURPOSE OF USING AT ACCIDENT TIME: PRIVATE USE
 i) ARE YOU CLAIMING UNDER YOUR OWN INSURANCE (YES/NO) NO
 IF NO, PLEASE STATE (THIRD PARTY CLAIM / REPORTING ONLY)

2. INSURED / POLICY HOLDER

- a) NAME: Au YUQI (MALE / FEMALE)
 b) NRIC/FIN/PASSPORT: S8506265D CONTACT: 83828321
 c) ADDRESS: BLK 310C LUNGGOE WALK #17-606 S(825310)

* CONTINUE TO 3.d IF DRIVER ALSO POLICY HOLDER

DRIVER

- a) NAME: AS ABOVE (MALE / FEMALE)
 b) NRIC/FIN/PASSPORT: _____ CONTACT: _____
 c) ADDRESS: _____

* d) DATE OF BIRTH: (17 / 02 / 1985) (DD/MM/YYYY)

e) OCCUPATION: (INDOOR) / OUTDOOR

f) DATE OF DRIVING PASS: 16 Dec 2008

4. WAS DRIVER AN EMPLOYEE OF THE INSURED'S COMPANY? (YES / NO)

IF NO, RELATIONSHIP OF THE DRIVER WITH INSURED: SELF

5. a) WEATHER CONDITION: (CLEAR) / RAINING / OTHERS

b) ROAD SURFACE: (DRY) / WET / OTHERS

6. WAS ANYBODY INJURED (YES / NO)

7. a) REPORTED TO POLICE (YES / NO)

IF YES, PLEASE STATE WHICH POLICE STATION: _____

8. THIRD PARTY VEHICLE

- a) VEHICLE NUMBER: PA5497Y MODEL: TOYOTA
 b) DRIVER'S NAME: SUYATI BINTE SAPAR
 c) NRIC/FIN/PASSPORT: S15805571 CONTACT: 98791142

9. THIRD PARTY VEHICLE

- d) VEHICLE NUMBER: _____ MODEL: _____
 e) DRIVER'S NAME: _____
 f) NRIC/FIN/PASSPORT: _____ CONTACT: _____

EMAIL = AuYUQI@YAHOO.com.SG

VIDEO =

REPUBLIC OF SINGAPORE
IDENTITY CARD NO. S8506265D



Name

AU YUQI
(OU YUQI)

歐育奇

Race

CHINESE

Date of birth

17-02-1985

Country/Place of birth

SINGAPORE

Sex

M



5563296



NRIC No. S8506265D



Date of issue

18-02-2016

Address

APT BLK 310C PUNGGOL WALK
#17-606
SINGAPORE 823310

REPUBLIC OF SINGAPORE DRIVING LICENCE



Licence Number
Name

S8506265D

AU YUQI
(OU YUQI)

Birth Date: 17 Feb 1985

Issue Date: 16 Aug 2017



YOU ARE LICENSED TO DRIVE VEHICLES IN THE FOLLOWING CLASS(ES)

EFFECTIVE DATE

Class 2B	Motorcycles \leq 200 cc	14 Aug 2003
Class 2A	Motorcycles between 201 cc and 400 cc	19 Apr 2005
Class 3	Motor cars with unladen weight \leq 3000kg with \leq 7 passengers, exclusive of driver; and other motor vehicles with unladen weight \leq 2500kg	16 Dec 2008

NP 428A



CERTIFICATE OF INSURANCE

Motor Vehicles (Third-Party Risks and Compensation) Act (Chapter 189)
Motor Vehicles (Third-Party Risks and Compensation) Rules, 1960
Road Transport Act, 1987 (Malaysia)
Motor Vehicles (Third-Party Risks) Rules, 1959 (Malaysia)

CERTIFICATE No.	DMPCSN3031521800	Engine No : G4PC9H350829 Chassis No: KNAFW411MA5185968
1. Index Mark and Registration Number of Vehicle	SJX2230U	
2. Name of Policy Holder	MR AU YU QI	
3. Effective date of the Commencement of Insurance for the purposes of the Regulations, Ordinance or Enactment	25 APRIL 2018	NAMED DRIVERS EX SECT. 1.....S\$500.00 IN ADDITION TO NAMED DRIVERS EX: EX SECT. I - AGE <= 25.....S\$3,000.00 EX SECT. I - AGE >= 26.....S\$500.00 * AGE AS AT DATE OF ACCIDENT
4. Date of Expiry of Insurance	24 APRIL 2019	EX ON WINDSCREEN.....S\$100.00
5. Persons or Classes of Persons entitled to drive *		

(A) THE POLICYHOLDER.

(B) ANY OTHER PERSON WHO IS DRIVING ON THE POLICYHOLDER'S ORDER OR WITH HIS PERMISSION.

PROVIDED THAT THE PERSON DRIVING IS PERMITTED IN ACCORDANCE WITH THE LICENSING OR OTHER LAWS OR REGULATIONS TO DRIVE THE MOTOR VEHICLE OR HAS BEEN SO PERMITTED AND IS NOT DISQUALIFIED BY ORDER OF A COURT OF LAW OR BY REASON OF ANY ENACTMENT OR REGULATION IN THAT BEHALF FROM DRIVING THE MOTOR VEHICLE.

6. Limitations as to use: *

USE FOR SOCIAL, DOMESTIC AND PLEASURE PURPOSES AND FOR THE POLICYHOLDER'S BUSINESS.
THE POLICY DOES NOT COVER USE FOR HIRE OR REWARD TUITION DRIVING TEST RACING RACE-MAKING, RELIABILITY TRIAL, SPEED-TESTING, THE CARRIAGE OF GOODS OTHER THAN SAMPLES IN CONNECTION WITH ANY TRADE OR BUSINESS OR USE FOR ANY PURPOSE IN CONNECTION WITH THE MOTOR TRADE.

EXCESS WHICHEVER IS APPLICABLE FOR LOSSES OCCURRING OUTSIDE SINGAPORE (CONSTRUCTIVE TOTAL LOSS / THEFT) WILL BE DOUBLED.

ONE TIME WAIVER OF EXCESS FOR THE FIRST S\$500 WILL APPLY TO THE INSURED AND NAMED DRIVERS IN THE EVENT OF OWN DAMAGE CLAIM AT OUR AUTHORISED WORKSHOPS FOR EACH POLICY YEAR.

* Limitations rendered inoperative by Section 8 of the Motor Vehicles (Third-Party Risks and Compensation) Act (Chapter 189) and Section 95 of the Road Transport Act, 1987 (Malaysia), are not to be included under these headings.

I/We hereby Certify that the policy to which this Certificate relates is issued in accordance with the provisions of the Motor Vehicles (Third-Party Risks and Compensation) Act (Chapter 189) and Part IV of the Road Transport Act, 1987 (Malaysia). Please see reverse
For CHINA TAIPING INSURANCE (SINGAPORE) PTE. LTD.

Countersigned By:

Authorised Officer



Authorised Signatory