

SINGAPORE ACCIDENT STATEMENT

IMPORTANT NOTICE

1. Please report correctly the details of the accident to speed up the claims process.
2. This Form must be completed by the Policyholder and/or the Authorised Driver.
3. Information provided must be as truthful and accurate as possible. Any wilful misrepresentation or withholding of material facts may allow insurance companies to repudiate policy ability.
4. The issue and acceptance of this Form by insurance companies is not an admission of policy liability on the part of the insurance companies.
5. Any false reporting may be referred to the Police for investigation.
6. This report will be forwarded by the insurers of the GIA Records Management Centre established by the General Insurance Association of Singapore (GIA) for archiving and that copies of this report will, for a fee, be made available upon application by interested parties.
7. By the lodgement of this report to the insurers, you hereby consent to the archiving of this report at the centre and to copies of the report being made available aforesaid.

ACCIDENT STATEMENT

Date Of Report	19/09/2018 19:07
Date Of Accident	19/09/2018 12:05
Exact Location Of Accident	CHINA ST TO CHURCH ST
Country/State of Loss	SINGAPORE

DETAILS OF OWN VEHICLE

Vehicle Registration Number	SLB2233D
Insured/Policyholder	
Name Of Registered Owner	TEE WEN HUI
NRIC No	S7802589A
Email Address	NOEMAIL
Mobile Phone No	(LOCAL) +65-81239935
Alternative Phone No	Others-81239935

Vehicle Particulars

Manufacturer	VOLVO
Model	S60-2.0 T5 (A)
Exact Purpose for which vehicle was being used at time of accident	SOCIAL
Are you claiming under your own insurance policy for repair to your vehicle?	YES
If No, Please state action to be taken	
Vehicle Category	PRIVATE CAR

Insurance Company

Name of Insurance Company	AIG ASIA PACIFIC INSURANCE PTE. LTD.
Type Of Coverage	COMPREHENSIVE
Fleet Policy	NO
Policy Number	1800042408
Cover Note Number	

Driver

Name of Driver	GABRIEL TAY HWA LENG
NRIC No	S7617804F
Date Of Birth	29/05/1976
Occupation	INDOOR
Date Of Driving Pass	29/06/1994
Driving Experience	24 YEARS AND 2 MONTHS

Gender	MALE
Mobile Number	(LOCAL) +65-81239935
Fax Number	
Contact Number	
E-Mail Address	NOEMAIL
Address	517 YIO CHU KANG RD #02-67
Postcode	787084
Was driver an employee of the Insured's Company	NO
If No, Relationship of the Driver with the Insured	OTHER - HUSBAND
Vehicle Registration Number of Driver's Own Vehicle	-
	-
	-
Insurance Company of Driver's Own Vehicle	-
	-
	-

General Information of the Accident

Type Of Accident	SIDE SWIPE
Weather Conditions	CLEAR
Road Surface	DRY

Other Information

Was any foreign vehicle involved in this accident?	NO
Number of vehicles involved in the accident	2
Was any body injured in the Accident?	NO
Was any injured conveyed to hospital by ambulance?	NO
Was any other material or property damaged?	YES
I have been approached by unknown person(s) soliciting/offering accident claims assistance.	NO
Number of Passengers (Including Driver)	2
Passenger 1	Name: : PUI MING Gender: : Male

Details of Police Action

Was the accident reported to the police?	NO
If Yes, Please state which Police Station	
Was notice of intended Prosecution given?	NO
If Yes, against whom?	

Circumstances of Accident

REFER TO ATTACH

Attachment(s)

Are accident photos available for attachment?	YES
Was there any video captured by Car Camera?	YES
Remarks/ Reasons:	FILE SIZE TOO LARGE
Was there any audio recorded?	NO

DETAILS OF OTHER VEHICLE PROPERTY 1

Vehicle Registration Number	SHF446X
Vehicle Make/Model/Colour	
Details Of Properties	
Vehicle Category	TAXI
Name of Driver	

NRIC/Passport Number
Contact Number
Address
Postcode
Insurance Company Name
Nature Of Damage
No. Of Passenger (Including Driver)

Sketch Plan

SINGAPORE ACCIDENT STATEMENT	
IMPORTANT NOTICE	
1. Complete and submit this Form to Allied World's Authorised Reporting Centre ("ARC") for filing. 2. Please report <u>correctly</u> the details of the accident to speed up the claims process. 3. This Form must be completed by the Policyholder and/or the Authorised Driver. 4. Information provided must be as <u>truthful and accurate as possible</u> . Any wilful misrepresentation or withholding of material facts may allow insurance companies to repudiate policy liability. 5. The issue and acceptance of this Form by insurance companies is not an admission of policy liability on the part of the insurance companies. 6. <u>Any false reporting may be referred to the Traffic Police Department for investigation.</u>	
ACCIDENT STATEMENT	
Date and Time of Accident	Date: 19.09.18 Time: 1205
Exact Location of Accident	China Rd to Church St
DETAILS OF OWN VEHICLE	
Vehicle Registration Number	SLB 2233D
INSURED / POLICYHOLDER (OWN VEHICLE)	
Name of Registered Owner (See Insurance Cert.)	Lee Wen Hui
Personal Identification - NRIC (Singaporean/PR)	S7802589A
- FIN/Passport Number	
- Not Applicable	
VEHICLE PARTICULARS (OWN VEHICLE)	
Vehicle Make / Model	Manufacturer Volvo Model S60 T5
Type of Vehicle*	<input checked="" type="radio"/> Saloon <input type="radio"/> MPV <input type="radio"/> CRV <input type="radio"/> Van <input type="radio"/> Lorry <input type="radio"/> Bus <input type="radio"/> M/cycle <input type="radio"/> Others
Exact Purpose for which vehicle was being used at time of accident	Social
Are you claiming under your own insurance policy for repair to your vehicle?	<input checked="" type="radio"/> Yes <input type="radio"/> No (If No, Pls select: <input type="radio"/> Third Party <input type="radio"/> Reporting)
Vehicle Category*	<input checked="" type="radio"/> Private <input type="radio"/> Commercial <input type="radio"/> Motorcycle
INSURANCE COMPANY (OWN VEHICLE)	
Name of Insurance Company *	AIG
Type of Policy	<input checked="" type="radio"/> Comprehensive <input type="radio"/> Third Party Fire & Theft <input type="radio"/> TP Only
Fleet Policy	<input type="radio"/> Yes <input checked="" type="radio"/> No
Policy Number	1800042408
Motor CI	
DRIVER	<input checked="" type="radio"/> Same as Insured above
Name of Driver	Gabriel Tay Hwa Leng
Personal Identification - NRIC (Singaporean/PR)	S7617804F
- FIN/Passport Number	
Date of Birth	29 dd/ 05 mm/ 1976yy
Driving Date Pass	29 dd/ 06 mm/ 1994yy
Year of Driving Experience	Year(s) Month(s)
Occupation	<input checked="" type="radio"/> Indoor <input type="radio"/> Outdoor
Gender	<input checked="" type="radio"/> Male <input type="radio"/> Female
Contact Number / Mobile Phone / Fax No	81238935

Address of Driver	517 Yio Han Kang rd #02-67 Postcode (787084)	
Email Address	No email	
Was driver an employee of the Insured's Company?	<input type="radio"/> Yes <input checked="" type="radio"/> No	
If No, Relationship of the Driver with the Insured	Husband	
Vehicle Registration Number of Driver's Own	<input type="radio"/> Yes <input checked="" type="radio"/> No	
Vehicle Registration Number of Driver's Own Vehicle (if applicable)		
Insurance Company of Driver's Own Vehicle (if applicable)		
GENERAL INFORMATION OF THE ACCIDENT		
Type of Collision (Eg. Chain collision, Head-On collision, Side Swipe, Front to Rear)	side swipe	
Weather Conditions	<input checked="" type="radio"/> Clear <input type="radio"/> Raining <input type="radio"/> Others, _____	
Road Surface	<input checked="" type="radio"/> Dry <input type="radio"/> Wet <input type="radio"/> Others, _____	
OTHER INFORMATION		
Was any foreign vehicle involved in this accident?	<input type="radio"/> Yes <input checked="" type="radio"/> No	
Was any body injured in the accident?	<input type="radio"/> Yes <input checked="" type="radio"/> No	
Was any other vehicle or property damaged?	<input checked="" type="radio"/> Yes <input type="radio"/> No Pui Ming (M)	
Was there any video captured by Car Camera?	<input checked="" type="radio"/> Yes <input type="radio"/> No	
Number of Passengers (Including Driver)	02	
DETAILS OF POLICE ACTION		
Was the Accident reported to the Police?	<input type="radio"/> Yes <input checked="" type="radio"/> No (If Yes, please state which Police Station.)	
Police Station Name		
Police Station Address		
Police Station Contact	Tel No.	Fax No.
Was notice of intended Prosecution given?	<input type="radio"/> Yes <input checked="" type="radio"/> No (If Yes, against whom?)	
DETAILS OF OTHER VEHICLE / PROPERTY 1		
Vehicle Registration Number	SHF 446X	
Vehicle Make/ Model/ Colour		
Details of Properties		
Name of Driver		
Personal Identification - NRIC (Singaporean/PR)		
- FIN/Passport Number		
Contact Number		
Address		
Name of Insurance Company		
Nature of Damage		
No. of Passenger (Including Driver)		
(Note: Please use page 6 if you need to add more vehicles.)		

SKETCH PLAN

IMPORTANT NOTICE

1. Please report correctly the details of the accident to speed up the claims process.
2. This Form must be completed by the Policyholder and/or the Authorised Driver.
3. Information provided must be as truthful and accurate as possible. Any wilful misrepresentation or withholding of material facts may allow insurance companies to repudiate policy liability.
4. The issue and acceptance of this Form by insurance companies is not an admission of policy liability on the part of the insurance companies.
5. Any false reporting may be referred to the Traffic Police Department for investigation.
6. This report will be forwarded by the insurers to the GIA Records Management Centre established by the General Insurance Association of Singapore (GIA) for archiving and that copies of this report will for a fee be made available upon application by interested parties.
7. By the lodgement of this report to the insurers, you hereby consent to the archiving of this report at the centre and to copies of the report being made available aforesaid.

8. Consent under the Personal Data Protection Act (PDPA)

I understand, acknowledge, agree and consent that :

- (a) My insurer, my workshop and the General Insurance Association of Singapore ("GIA") may/are permitted to collect, use, disclose and/or process my personal data/personal information set out in this [form] and any other personal information provided by me or possessed by my insurer (collectively the "Personal Information") and disclose and transfer such Personal Information to all insurer(s) who have insured vehicle(s) involved in this accident (all insurer(s) who have insured vehicle(s) involved in this accident shall be collectively referred to as the "Insurers"), the Insurers' lawyers/law firms, the Monetary Authority of Singapore and any relevant government agency/authority (such as the police), for the purpose(s) of :
- (i) processing, handling and/or dealing with my claims including the settlement of the claims and any necessary investigations relating to the claims;
- (ii) investigating the accident and/or my claims;
- (iii) carrying out and/or dealing with my instructions or responding to any enquiries by me;
- (iv) administering my claims (including the mailing of correspondence, statements, invoices, reports or notices to me, which could involve disclosure of certain personal data about me to bring about delivery of the same as well as on the external cover of envelopes/mail packages); and/or
- (v) complying with applicable law in administering, processing, handling and/or dealing with my claims.
- (collectively the "Purposes")
- (b) all insurer(s) who have insured vehicle(s) involved in this accident and the Insurers' lawyers/law firms, may/are permitted to collect, use, disclose and/or process my Personal Information for one or more of the above Purposes; and
- (c) my Personal Information may/can be disclosed by any of the Insurers and/or GIA to their third party service providers or agents (including their lawyers/law firms), which may be sited outside of Singapore, for one or more of the above Purposes.

Policyholder's Signature / Date & Time

Driver's Signature (if driver is not the policyholder) / Date & Time

Witnessed by Reporting Centre Personnel

Sketch Plan

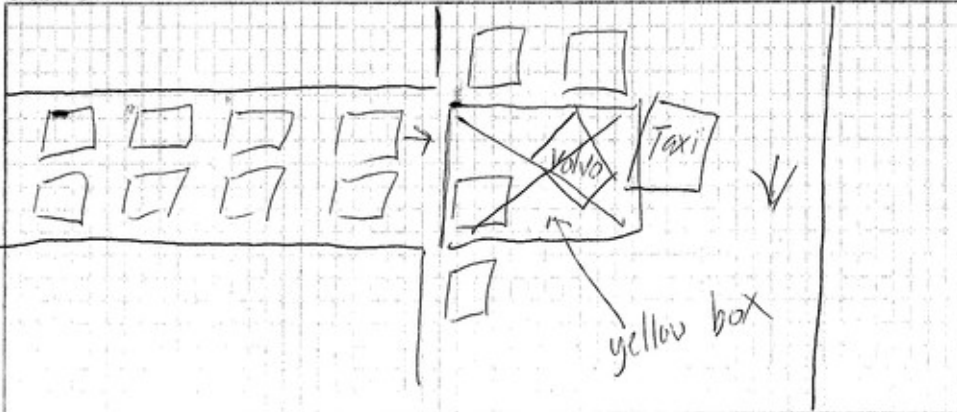

Page 4

Describe Circumstance of the Accident

About 12pm on 19 Sept 18', I was making a right ~~turn~~ turn from China Street to Church Street.

There was a traffic jam on Church Street. The yellow box was empty so I made a right turn.

A taxi changed lane and knocked into my left fender and bumper.

IMPORTANT NOTE

Under General Condition – Conduct of Claim of the Motor Policy, you have to decide within 21 days of occurrence or discovery of damage whether or not to claim under the policy. Please check your policy for more information.

Declaration

I/We declare the foregoing particulars are true in every respect.

Policyholder's Signature / Date & Time

Driver's Signature (if driver is not the policyholder) / Date & Time

Witnessed by Reporting Centre Personnel



CERTIFICATE OF INSURANCE

WEARNES AUTO PROTECTOR (VOLVO) PRIVATE VEHICLE

Name of Policyholder : TEE WEN HUI
Period of Insurance : 19 Apr 2018 To 18 Apr 2020
Engine No. : B4204T112479926
Chassis No. : YV1FS40LDJ2465542

Vehicle No. : SLB2233D
Policy No. : 1800042408
Endorsement No. : 000000000198631
Issued Date : 04 May 2018

ABOUT THE COVER

Make/Model : VOLVO S60 T5 DRIVE-E
Engine Capacity/Tonnage : 1,969.00 CC
Driver Restriction : NA
Sum Insured : Market Value
Off Peak Car : No
First Year of Registration : 2018
Insuring with COE/PAF : Yes

Person or Classes of Persons Entitled to Drive* :

a) The Policyholder
b) Any other person who is driving on the Policyholder's order or with his/her permission.
This Policy will indemnify the Policyholder or any authorised driver only if he/she meets the specified age condition.

You have to pay an additional sum of \$3,000 as "Young and/or Inexperienced Driver Excess" ("YIDER") if You are or Your Authorised Driver (named or unnamed) is under the age of 23 and/or has less than 2 years' driving experience.

Age Condition : All Age Condition

Limitation as to use* :

Use only for social, domestic and pleasure purposes and for the Policyholder's business.
This Policy does not cover use for hire or reward, driving tuition, driving test, racing, pace-making, reliability trial or speed-testing, the carriage of goods other than samples in connection with any trade or business or use for any purpose in connection with Motor Trade.

Loss of Use 2000cc

* Limitations rendered inoperative by Section 8 of the Motor Vehicles (Third-Party Risks and Compensation) Act (Cap. 189) and Section 95 of the Road Transport Act, 1987 (Malaysia), are not to be included under these headings.

EXCESS

Section 1

Fire - \$0 Own Damage - \$800 Theft - \$0 Flood Cover - \$0

Section 2

Property Damage - \$0

Windscreen : \$100

Named Driver and Excess (where applicable)

TEE WEN HUI - \$800 (Own Damage)

APPROVED REPORTING CENTRES/AUTHORISED REPAIRERS (FOR CLAIMS RELATED REPAIRS)

1. Wearnes Automotive Pte Ltd Add: 249 Alexandra Road Singapore 159935 64304890 63789350

For other Approved Reporting Centres/AIG Authorised Repairers, please contact our 24-hour accident emergency hotline at +65 6338 6200. Alternatively, you may refer to AIG website www.aig.com.sg or AIG SG Mobile App. Simply search and download "AIG SG" from iTunes or Google Play.

IMPORTANT NOTES

Hire Purchase Company/Employer's Loan: MayBank

We hereby certify that the policy to which this Certificate of Insurance relates is issued in accordance with the provisions of the Motor Vehicles (Third Party Risks and Compensation) Act (Cap. 189), Part IV of the Road Transport Act, 1987 (Malaysia) and Motor Vehicles (Third Party Risks) Rules, 1959 (Malaysia).

0503485770

WEARNES AUTOMOTIVE - JS (V)
45 LENG KEE ROAD
SINGAPORE 159103

Underwritten by AIG Asia Pacific Insurance Pte. Ltd.

AIG Asia Pacific Insurance Pte. Ltd.
AUTHORISED REPRESENTATIVE

88C8AN

78 Shenton Way #07-16 AIG Building S07B120 | T: +65 6418 3000 | F: +65 6415 3723 | www.aig.com.sg

AIG Asia Pacific Insurance Pte. Ltd.

REPUBLIC OF SINGAPORE
IDENTITY CARD NO. S7617804F



Name
GABRIEL TAY HWA LENG
(GABRIEL ZHENG HUALONG)
郑梓龙

Race
CHINESE

Date of birth
29-05-1976

Sex
M

Country of birth
SINGAPORE

REPUBLIC OF SINGAPORE DRIVING LICENCE

License Number: S7617804F

Name:
GABRIEL TAY HWA LENG
(GABRIEL ZHENG HUALONG)

Birth Date: 29 May 1976

Issue Date: 16 Dec 2003

001052108F

3895706



NRIC No. S7617804F



Date of issue
21-06-2006

517 YIO CHU KANG ROAD #02-67
SINGAPORE 787084

NRIC No: S7617804F Date: 04/08/2017

YOU ARE LICENSED TO DRIVE VEHICLES IN THE FOLLOWING CLASS(ES)

	PASS DATE
Class 2B Motorcycles not exceeding 200 cc	07 Jul 1993
Class 2A Motorcycles between 201 cc and 400 cc	09 Jan 1995
Class 3 Motor Cars and Motor Tractors the weight of which unladen does not exceed 2500 kilograms	29 Jun 1994

NP 428A

License No: S7617804F

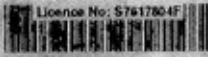

Accident Photo



Accident Photo



Accident Photo



Accident Photo



Accident Photo



Accident Photo



Accident Photo



Accident Photo



Accident Photo



Accident Photo



Accident Photo



Accident Photo



Accident Photo

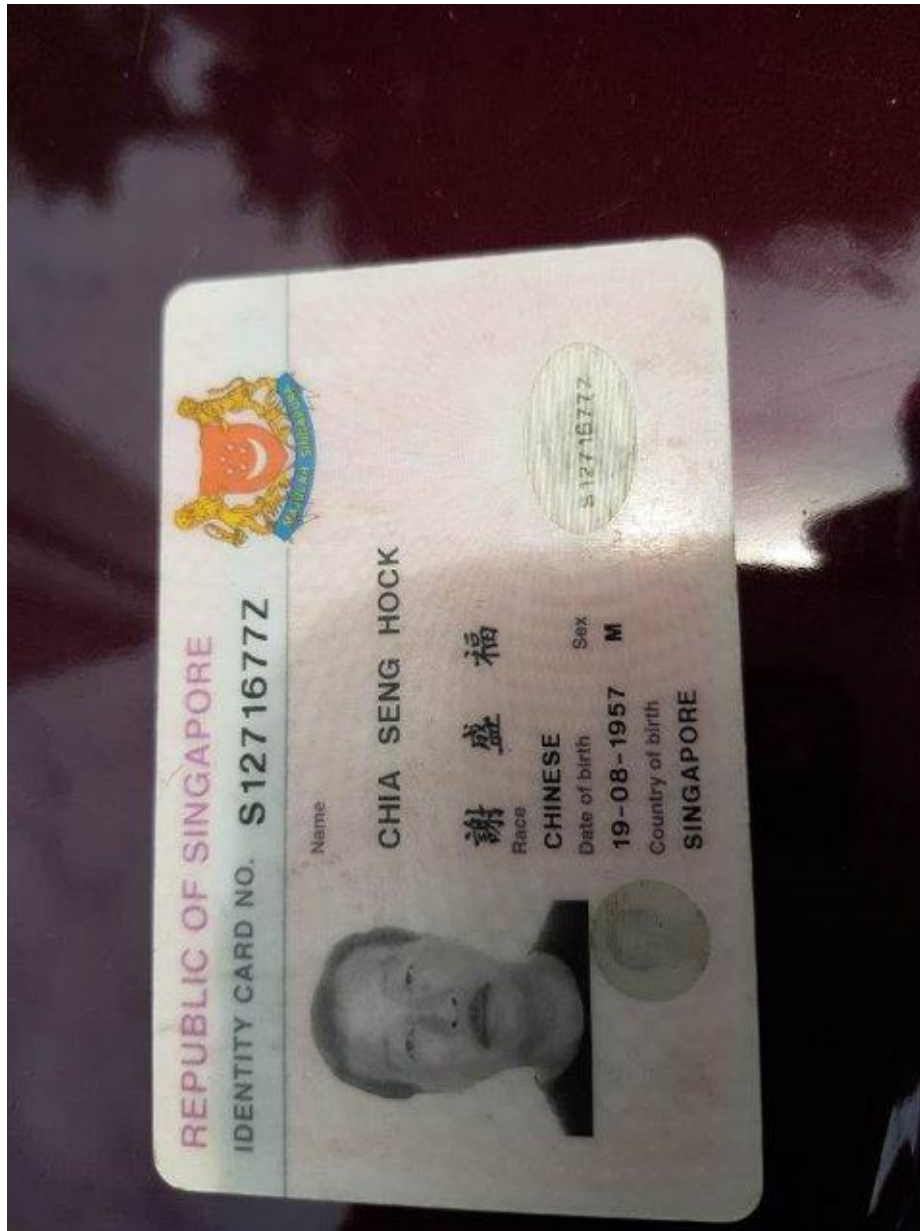

Accident Photo



Accident Photo

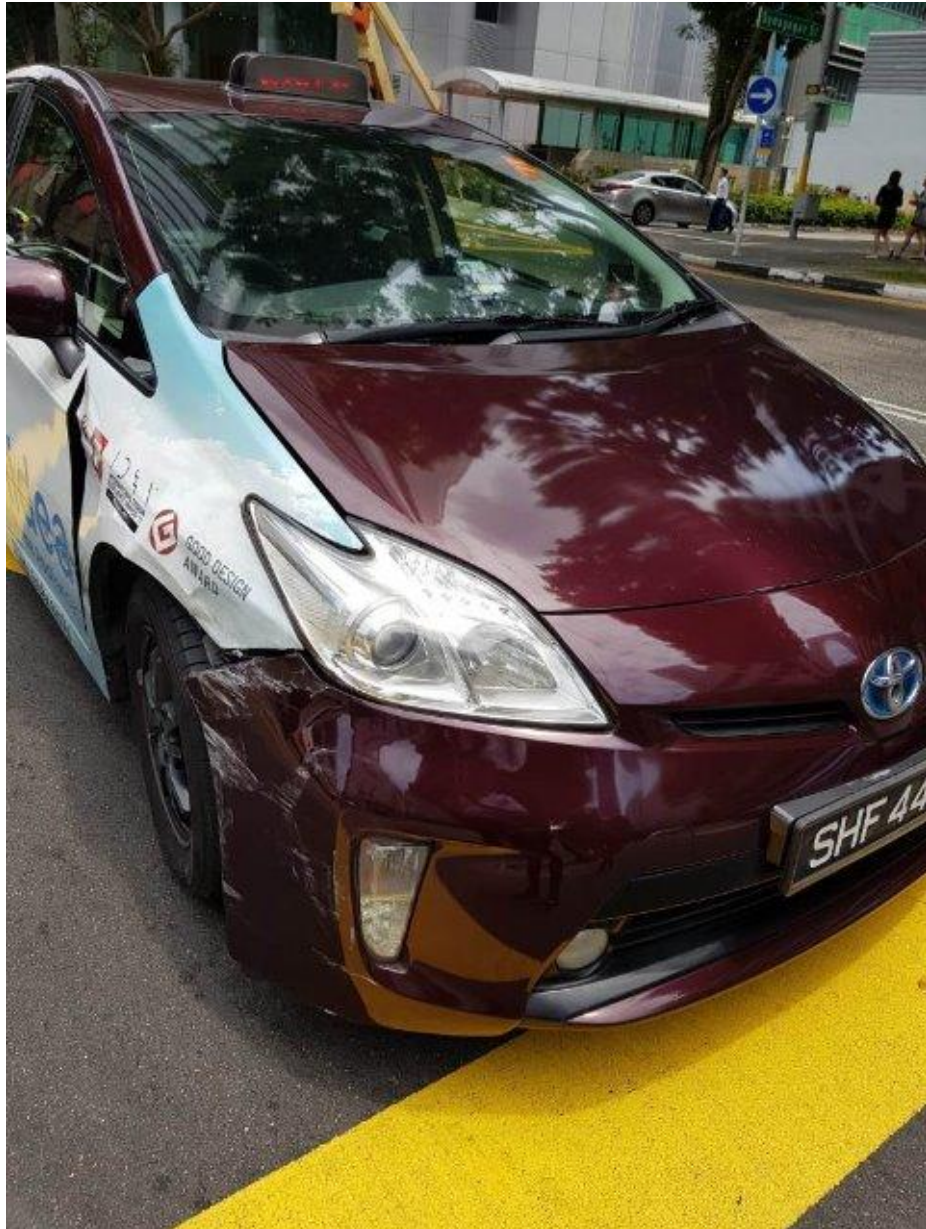

Accident Photo



Accident Photo



Accident Photo



Accident Photo

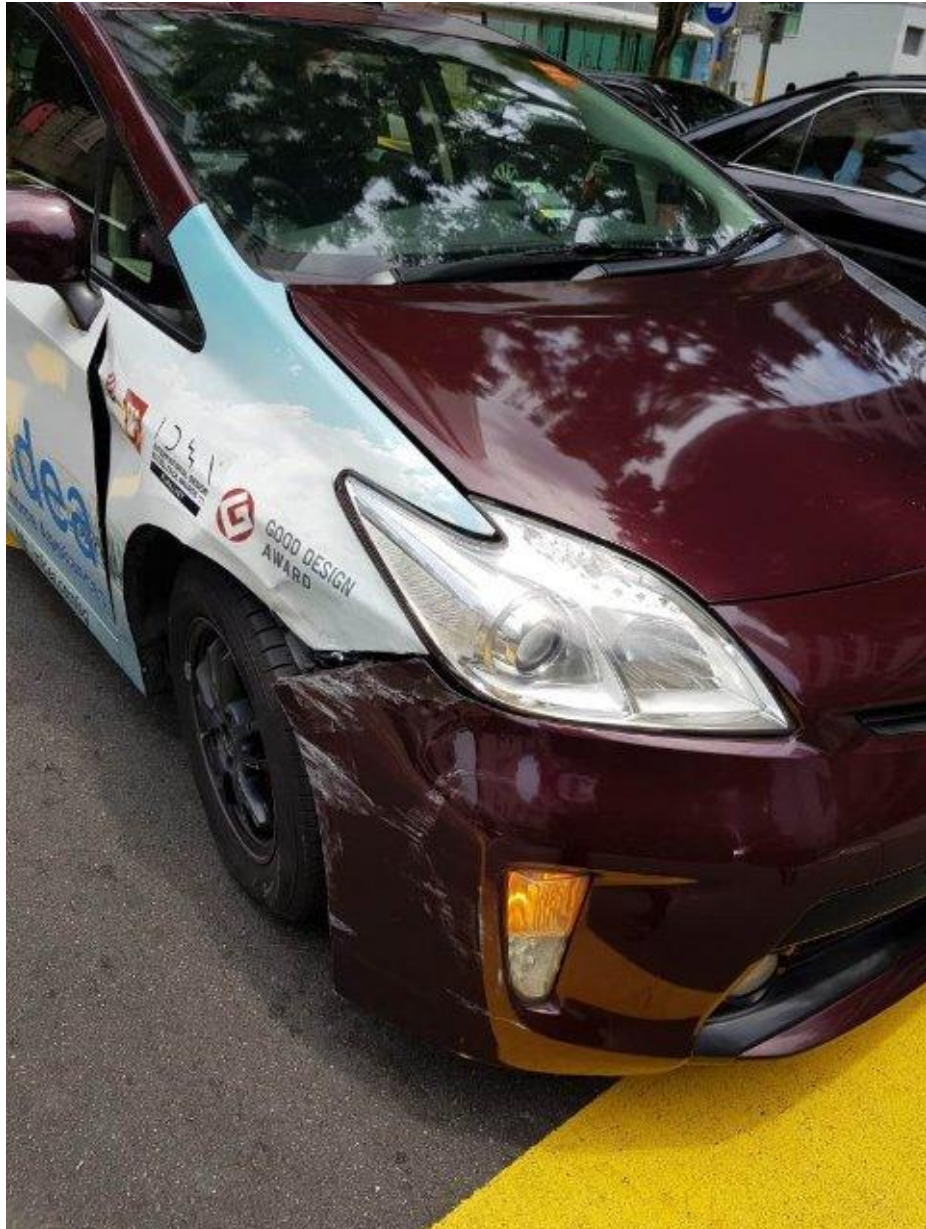

Accident Photo



Accident Photo



Accident Photo



Accident Photo

