

SINGAPORE ACCIDENT STATEMENT

IMPORTANT NOTICE

1. Please report correctly the details of the accident to speed up the claims process.
2. This Form must be completed by the Policyholder and/or the Authorised Driver.
3. Information provided must be as truthful and accurate as possible. Any wilful misrepresentation or withholding of material facts may allow insurance companies to repudiate policy ability.
4. The issue and acceptance of this Form by insurance companies is not an admission of policy liability on the part of the insurance companies.
5. **Any false reporting may be referred to the Police for investigation.**
6. This report will be forwarded by the insurers of the GIA Records Management Centre established by the General Insurance Association of Singapore (GIA) for archiving and that copies of this report will, for a fee, be made available upon application by interested parties.
7. By the lodgement of this report to the insurers, you hereby consent to the archiving of this report at the centre and to copies of the report being made available aforesaid.

ACCIDENT STATEMENT

Date Of Report	20/09/2018 14:01
Date Of Accident	20/09/2018 08:30
Exact Location Of Accident	BT TIMAH RD
Country/State of Loss	SINGAPORE

DETAILS OF OWN VEHICLE

Vehicle Registration Number	SLQ5362R
Insured/Policyholder	
Name Of Registered Owner	KERK KIM CHEW
NRIC No	S7025770Z
Email Address	NOEMAIL
Mobile Phone No	(LOCAL) +65-96366595
Alternative Phone No	OFFICE-96366595

Vehicle Particulars

Manufacturer	TOYOTA
Model	SIENTA 1.5G CVT ABS D/AIRBAG 2WD 5DR
Exact Purpose for which vehicle was being used at time of accident	PRIVATE USE
Are you claiming under your own insurance policy for repair to your vehicle?	NO
If No, Please state action to be taken	THIRD PARTY
Vehicle Category	PRIVATE CAR

Insurance Company

Name of Insurance Company	NTUC INCOME INSURANCE CO-OPERATIVE LTD
Type Of Coverage	COMPREHENSIVE
Fleet Policy	NO
Policy Number	5092466848-01
Cover Note Number	-

Driver

Name of Driver	TAN LI MEI (CHEN LIMEI)
NRIC No	S7727087F
Date Of Birth	26/09/1977
Occupation	INDOOR
Date Of Driving Pass	16/03/1998
Driving Experience	20 YEARS AND 6 MONTHS
Gender	FEMALE
Mobile Number	(LOCAL) +65-96366595
Fax Number	
Contact Number	
EEmail Address	NOEMAIL

Address	BLK 172 BEDOK SOUTH RD #07-419
Postcode	460172
Was driver an employee of the Insured's Company	NO
If No, Relationship of the Driver with the Insured	SPOUSE
Vehicle Registration Number of Driver's Own Vehicle	-
	-
	-
Insurance Company of Driver's Own Vehicle	-
	-
	-

General Information of the Accident

Type Of Accident	COLLISION - CHANGE/CROSS LANE
Weather Conditions	CLEAR
Road Surface	DRY

Other Information

Was any foreign vehicle involved in this accident?	NO
Number of vehicles involved in the accident	
Was any body injured in the Accident?	YES
Was any injured conveyed to hospital by ambulance?	NO
Was any other material or property damaged?	YES
I have been approached by unknown person(s) soliciting/offering accident claims assistance.	NO
Number of Passengers (Including Driver)	1

Details of Police Action

Was the accident reported to the police?	YES
If Yes, Please state which Police Station	
Police Station Name	TANGLIN POLICE DIVISIONAL HQ ('E' DIVISION)
Police Station Address	ROAD: 21 KAMPONG JAVA ROAD , POSTCODE: 228892 , COUNTRY: SINGAPORE
Police Station Contact	TEL NO: 1800-3910000 - FAX NO: 63964900
Was notice of intended Prosecution given?	NO
If Yes, against whom?	

Circumstances of Accident

PLEASE REFER TO ATTACHED STATEMENT.

Attachment(s)

Are accident photos available for attachment?	YES
Was there any video captured by Car Camera?	NO
Was there any audio recorded?	NO

DETAILS OF OTHER VEHICLE PROPERTY 1

Vehicle Registration Number	SLQ3528T
Vehicle Make/Model/Colour	
Details Of Properties	
Vehicle Category	PRIVATE CAR
Name of Driver	ARUMUGAM SELVAKUMAR
NRIC/Passport Number	S1285613Z
Contact Number	98506850
Address	
Postcode	
Insurance Company Name	
Nature Of Damage	

No. Of Passenger (Including Driver)

DETAILS OF INJURED PERSON 1	
Name	TAN LI MEI (CHEN LIMEI)
Approximate Age	
Injuries Sustain	BACK
Injured person in which vehicle?	SLQ5362R
Were seat belts worn?	YES
Was this injured conveyed to hospital by ambulance?	NO
Address	
Postcode	

Accident Sketch Plan

SKETCH PLAN

IMPORTANT NOTICE

1. Please report correctly the details of the accident to speed up the claims process.
2. This Form must be completed by the Policyholder and/or the Authorised Driver.
3. Information provided must be as truthful and accurate as possible. Any wilful misrepresentation or withholding of material facts may allow insurance companies to repudiate policy liability.
4. The issue and acceptance of this Form by insurance companies is not an admission of policy liability on the part of the insurance companies.
5. Any false reporting may be referred to the Police for investigation.
6. The report will be forwarded by the insurers of the GIA Records Management Centre established by the General Insurance Association of Singapore (GIA) for archiving and that copies of this report will for a fee be made available upon application by interested parties.
7. By the lodgment of this report to the insurers, you hereby consent to the archiving of this report at the centre and to copies of the report being made available aforesaid.

8. Consent under the Personal Data Protection Act (PDPA)

I understand, acknowledge, agree and consent that:

- (a) My insurer, my workshop and the General Insurance Association of Singapore ("GIA") may/are permitted to collect, use, disclose and/or process my personal data/personal information set out in this [form] and any other personal information provided by me or possessed by my insurer (collectively the "Personal Information") and disclose and transfer such Personal Information to all insurer(s) who have insured vehicle(s) involved in this accident (all insurer(s) who have insured vehicle(s) involved in this accident shall be collectively referred to as the "Insurers"), the Insurers' lawyers/law firms, the Monetary Authority of Singapore and any relevant government agency/authority (such as the police), for the purpose(s) of:
 - (i) processing, handling and/or dealing with my claims including the settlement of the claims and any necessary investigations relating to the claims;
 - (ii) investigating the accident and/or my claims;
 - (iii) carrying out and/or dealing with my instructions or responding to any enquiries by me;
 - (iv) administering my claims (including the mailing of correspondence, statements, invoices, reports or notices to me, which could involve disclosure of certain personal data about me to bring about delivery of the same as well as on the external cover of envelopes/mail packages); and/or
 - (v) complying with applicable law in administering, processing, handling and/or dealing with my claims (collectively the "Purposes")
- (b) all insurer(s) who have insured vehicle(s) involved in this accident and the Insurers' lawyers/law firms, may/are permitted to collect, use, disclose and/or process my Personal Information for one or more of the above Purposes; and
- (c) my Personal Information may/can be disclosed by any of the Insurers and/or GIA to their third party service providers or agents (including their lawyers/law firms), which may be sited outside of Singapore, for one or more of the above Purposes.
- (d) my Personal Information will also be collected and used to compile claims history for the purpose of fraud detection, investigation and management in present and all future claims.
- (e) the information so collected under (d) above may be shared / disclosed:
 - (i) to all insurers and/or any other third parties that assist in evaluating, investigating, controlling or managing fraud, regulators, law enforcement and government agencies as reasonably required for the purposes stated, or
 - (ii) for complying with requirements under any regulations, laws or court orders.



Policyholder's Signature
Date & Time:



Driver's Signature
(If driver is not the policyholder)
Date & Time:



Reporting Centre Personnel's Signature
Name:
NRIC/FIN No.:

Accident Sketch Plan

SKETCH PLAN

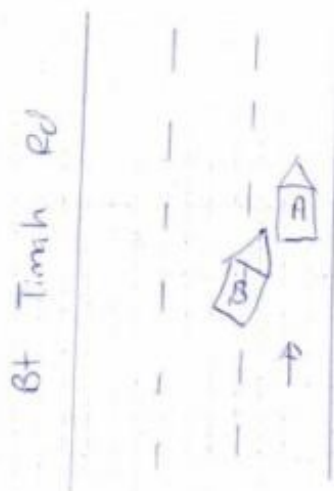

DOA: 20/9/18

A: SLQ 5362 R

B: 9LQ 3528T

DESCRIBE CIRCUMSTANCES OF THE ACCIDENT

I was driving along Bt Timah Rd, suddenly veh
B cut into my lane & collided onto my veh
LH portion

DECLARATION

I/We declare the foregoing particulars are true in every respect.

R. Tan Lin

Policyholder's Signature
Date & Time:

Taxline

Driver's Signature
(If driver is not the policyholder)
Date & Time:



Reporting Centre Personnel's Signature
Name: _____
NRIC/FIN No.: _____

POLICE REPORT



**SINGAPORE
POLICE FORCE**



E/20180921/7024

1 of 1

POLICE REPORT (NP299)

Report No. E/20180921/7024

Police Station Of Origin
Tanglin Police Divisional HQ
21 Kampong Java Road SINGAPORE
228892
Tel No: 1800-3910000

Date/Time Report Made 21/09/2018 21:58	Vide Report No.	Station Diary No.
Name Of Informant TAN LI MEI	Address APT BLK 172 BEDOK SOUTH ROAD #07-419 SINGAPORE 460172	
ID Type / ID No. NRIC NO / S7727087F	Contact No. Home/Office:	Mobile: 96366595
Nationality SINGAPORE CITIZEN	Email Address limeitan@gmail.com	
Occupation Information technology project manager	Sex Female	Age 40
Institution/School Name	Date of Birth 26/09/1977	Race Chinese
Date/Time Of Incident 20/09/2018 08:20 - 20/09/2018 08:45	Location Of Incident BUKIT TIMAH ROAD	

Brief details.

I was involved in a traffic accident where another car hit me on the left. I was traveling straight on the rightmost lane at 50kmh. Then another car SLQ3528T from the 2nd lane wanted to filter into my lane without proper checking and hit my left rear back door.

The driver and I exchanged contact number and we agree to settle the issue via insurance claim.

Signature Of Officer Recording The Report: Not applicable	Signature Of Informant: The identity of the person making this report has been authenticated by SingPass. No signature is required.
Signature Of Interpreter: Not applicable	Date/Time: 21/09/2018 21:58
Officer In-Charge Of Case:	Classification Of Case:

Authentication Stamp

Accident Photo



Accident Photo



Accident Photo



Accident Photo



Accident Photo



Accident Photo



Accident Photo



Accident Photo



Accident Photo



Accident Photo



Accident Photo



Addendum Sheet



GENERAL INSURANCE ASSOCIATION OF SINGAPORE RECORDS MANAGEMENT CENTRE
6 Raffles Quay #18-00 Singapore 048580
Tel (65) 6224 0010 Fax (65) 6224 0030
Operating Hours : Monday to Friday, 09:00 - 17:00
UEN: S66550070G / GST Reg. No.: M400017735

IMPORTANT NOTE: Please submit the completed Addendum form to the same Authorised Reporting Centre with whom you submitted the Original Report.

ADDENDUM

(A) PARTICULARS OF PERSON MAKING THE AMENDMENTS:

Original Report No : MMA 118122063 . Vehicle Registration No: SLQ 5362 R
Name(as shown in NRIC) : Tan Li Mei NRIC/FIN/Passport No : 57227087 F
(*Vehicle Driver / Vehicle Owner) (*) Please delete as appropriate
Address : 172 Batuk Suth Rd #07-41G Singapore(460172)
Contact (Tel) : 96366595 Mobile No. : _____
Email Address : _____
Date of Accident : 20/9/2018 Time of Accident : 8-30am
Place of Accident : Bt Timah Rd
Insurance Company: _____

(B) ADDITIONAL INFORMATION / AMENDMENTS:

I have made a report on the above mentioned accident and would like to include additional information or make the following amendments:

I wish to add I have some injuries on my back

Policyholder / Driver's Signature
Date: _____

Reporting Centre Personnel's Signature
Name: _____
NRIC/FIN No.: _____
Date: 24/9/18