



EUROKARS HABITAT PTE LTD
27A TANJONG PENJURU, SINGAPORE 609042
ESTIMATE COST OF REPAIRS



INDIA INTERNATIONAL INSURANCE P/L		NAME :	MS TAN MAY YENG JENNY	WIP :	22312
64 CECIL STREET		ADDRESS :	2B JALAN BINCHANG	EXCESS :	
#04-#05 IOB BUILDING			SINGAPORE 574031	DATE:	24-Sep-18
SINGAPORE 049711					
ATTN. :	MOTOR CLAIMS	TEL :	97857805		
FAX :					
VEH NO :	SLE5663K	DATE IN :		CONTACT PERSON :	JOBI THOMAS 6331 0682
CHASSIS NO :	WMWXS720402C51817	MILEAGE :		TYPE OF CLAIM :	THIRD PARTY CLAIM
MODEL :	MINI COOPER F55	DATE REG.:	27-Jul-16	POLICY NO. :	

NATURE OF WORKS

S/NO	Parts Description			REVISED	PRICES
	QTY				
1	TRIM RING LH	1	M51.13.7.300.631		\$ 68.38
2	TRIM RING RH	1	M51.13.7.300.632		\$ 68.38
3	MINI EMBLEM	1	M51.14.7.316.703		\$ 73.88
4	BONNET AIR SCOOP	1	M51.13.7.376.052		\$ 134.00
5	FRONT BUMPER LOWER SPOILER LH	1	M51.11.7.337.813		\$ 86.19
6	SPORT RIM	1	M36.11.6.855.111		\$ 1,025.81
7	SPORT RIM CAP	1	M36.13.6.857.149		\$ 31.94
8	FRONT WHEEL ARCH LH	1	M51.77.7.300.819		\$ 170.56
	TOTAL PARTS				\$ 1,659.14
					\$ -
	TOTAL PARTS COST				\$ 1,659.14
	Labour Description				
1	TO REPLACE THE FRONT BUMPER AND BONNET. TO REPAIR ALL AREAS AFFECTED BY THE ACCIDENT.				\$ 1,900.00
2	TO RESPRAY THE FRONT BUMPER AND BONNET.				\$ 1,800.00
3	TO CARRY-OUT BODY CAVITY PRESERVATION.				\$ 250.00
4	TO MOUNT 1 PC SPORT RIM AND CONDUCT WHEEL BALANCING.			NETT	\$ 120.00
5	TO CHECK STEERING GEOMETRY & CONDUCT FULL WHEEL ALIGNMENT.			NETT	\$ 560.00
6	TO INSTALL THE FRONT STICKER.			NETT	\$ 350.00
7	TO CHECK ELECTRICAL SYSTEM FOR PROPER FUNCTIONING.				\$ 250.00
8	TO REPROGRAMME AFTER THE ACCIDENT REPAIR WORKS.				\$ 350.00
9	SUNDRIES.			NETT	\$ 100.00

TOTAL LABOUR	\$ -	\$ 5,680.00
TOTAL PARTS	\$ -	\$ 1,659.14
TOTAL	\$ -	\$ 7,339.14
LESS EXCESS	\$ -	\$ -
TOTAL AFTER EXCESS	\$ -	
GST 7%	\$ -	\$ -
GRAND TOTAL	\$ -	\$ -

REMARKS:

THIS IS ONLY AN ESTIMATE FROM VISUAL INSPECTION AND SHOULD THERE BE MORE DAMAGES FOUND DURING THE PROCESS OF REPAIRING, YOU WILL BE INFORMED BEFORE THE REPAIRS ARE BEING CARRIED OUT.

TAKE NOTE THAT SHOULD YOU DECIDE NOT TO PROCEED WITH THE REPAIRS, A QUOTATION FEE OF \$400.00 WILL BE APPLY AS ACCORDINGLY FOR MAN-HOURS INVOLVED IN SOURCING FOR PARTS PRICE AS WELL AS LABOUR CHARGES.

SINGAPORE ACCIDENT STATEMENT

IMPORTANT NOTICE

1. Please report correctly the details of the accident to speed up the claims process.
2. This Form must be completed by the Policyholder and/or the Authorised Driver.
3. Information provided must be as truthful and accurate as possible. Any wilful misrepresentation or withholding of material facts may allow insurance companies to repudiate policy ability.
4. The issue and acceptance of this Form by insurance companies is not an admission of policy liability on the part of the insurance companies.
5. Any false reporting may be referred to the Police for investigation.
6. This report will be forwarded by the insurers of the GIA Records Management Centre established by the General Insurance Association of Singapore (GIA) for archiving and that copies of this report will, for a fee, be made available upon application by interested parties.
7. By the lodgement of this report to the insurers, you hereby consent to the archiving of this report at the centre and to copies of the report being made available aforesaid.

ACCIDENT STATEMENT

Date Of Report	24/09/2018 15:17
Date Of Accident	24/09/2018 08:45
Exact Location Of Accident	FARRER ROAD TURNING TO HOLLAND ROAD
Country/State of Loss	SINGAPORE

DETAILS OF OWN VEHICLE

Vehicle Registration Number	SLE5663K
Insured/Policyholder	
Name Of Registered Owner	JENNY TAN MAY YENG
NRIC No	S7608857H
Email Address	JENNY.TANMY@GMAIL.COM
Mobile Phone No	(LOCAL) +65-97857805
Alternative Phone No	OFFICE-97857805

Vehicle Particulars

Manufacturer	MINI
Model	COOPER S-2.0 (A)
Exact Purpose for which vehicle was being used at time of accident	
Are you claiming under your own insurance policy for repair to your vehicle?	NO
If No, Please state action to be taken	THIRD PARTY
Vehicle Category	PRIVATE CAR

Insurance Company

Name of Insurance Company	AXA INSURANCE PTE LTD
Type Of Coverage	COMPREHENSIVE
Fleet Policy	NO
Policy Number	GA191040
Cover Note Number	

Driver

Name of Driver	JENNY TAN MAY YENG
NRIC No	S7608857H
Date Of Birth	02/04/1976
Occupation	INDOOR
Date Of Driving Pass	02/07/1999
Driving Experience	19 YEARS AND 2 MONTHS
Gender	FEMALE
Mobile Number	(LOCAL) +65-97857805
Fax Number	
Contact Number	OFFICE-97857805
Email Address	JENNY.TANMY@GMAIL.COM

Address	2B JALAN BINCHANG
Postcode	574031
Was driver an employee of the Insured's Company	NO
If No, Relationship of the Driver with the Insured	OWNER
Vehicle Registration Number of Driver's Own Vehicle	-
	-
	-
Insurance Company of Driver's Own Vehicle	-
	-
	-

General Information of the Accident

Type Of Accident	COLLISION - CHANGE/CROSS LANE
Weather Conditions	CLEAR
Road Surface	DRY

Other Information

Was any foreign vehicle involved in this accident?	NO
Number of vehicles involved in the accident	
Was any body injured in the Accident?	NO
Was any injured conveyed to hospital by ambulance?	NO
Was any other material or property damaged?	YES
I have been approached by unknown person(s) soliciting/offering accident claims assistance.	NO
Number of Passengers (Including Driver)	1

Details of Police Action

Was the accident reported to the police?	NO
If Yes, Please state which Police Station	
Was notice of intended Prosecution given?	NO
If Yes, against whom?	

Circumstances of Accident

KINDLY REFER TO THE ATTACHED SKETCH PLAN

Attachment(s)

Are accident photos available for attachment?	YES
Was there any video captured by Car Camera?	YES
Was there any audio recorded?	NO

DETAILS OF OTHER VEHICLE PROPERTY 1

Vehicle Registration Number	SHD4485S
Vehicle Make/Model/Colour	BLUE HYUNDAI SONATA
Details Of Properties	
Vehicle Category	TAXI
Name of Driver	
NRIC/Passport Number	S0094070D
Contact Number	96940394
Address	
Postcode	
Insurance Company Name	
Nature Of Damage	
No. Of Passenger (Including Driver)	

SKETCH PLAN

IMPORTANT NOTICE

1. Please report correctly the details of the accident to speed up the claims process.
2. This Form must be completed by the Policyholder and/or the Authorised Driver.
3. Information provided must be as truthful and accurate as possible. Any wilful misrepresentation or withholding of material facts may allow insurance companies to repudiate policy liability.
4. The issue and acceptance of this Form by insurance companies is not an admission of policy liability on the part of the insurance companies.
5. Any false reporting may be referred to the Police for investigation.
6. The report will be forwarded by the insurers of the GIA Records Management Centre established by the General Insurance Association of Singapore (GIA) for archiving and that copies of this report will for a fee be made available upon application by interested parties.
7. By the lodgment of this report to the insurers, you hereby consent to the archiving of this report at the centre and to copies of the report being made available aforesaid.
8. **Consent under the Personal Data Protection Act (PDPA)**

I understand, acknowledge, agree and consent that:

- (a) My insurer, my workshop and the General Insurance Association of Singapore ("GIA") may/are permitted to collect, use, disclose and/or process my personal data/personal information set out in this [form] and any other personal information provided by me or possessed by my insurer (collectively the "Personal Information") and disclose and transfer such Personal Information to all insurer(s) who have insured vehicle(s) involved in this accident (all insurer(s) who have insured vehicle(s) involved in this accident shall be collectively referred to as the "Insurers"), the Insurers' lawyers/law firms, the Monetary Authority of Singapore and any relevant government agency/authority (such as the police), for the purpose(s) of :
 - (i) processing, handling and/or dealing with my claims including the settlement of the claims and any necessary investigations relating to the claims;
 - (ii) investigating the accident and/or my claims;
 - (iii) carrying out and/or dealing with my instructions or responding to any enquiries by me;
 - (iv) administering my claims (including the mailing of correspondence, statements, invoices, reports or notices to me, which could involve disclosure of certain personal data about me to bring about delivery of the same as well as on the external cover of envelopes/mail packages); and/or
 - (v) complying with applicable law in administering, processing, handling and/or dealing with my claims.(collectively the "Purposes")
- (b) all insurer(s) who have insured vehicle(s) involved in this accident and the Insurers' lawyers/law firms, may/are permitted to collect, use, disclose and/or process my Personal Information for one or more of the above Purposes; and
- (c) my Personal Information may/can be disclosed by any of the Insurers and/or GIA to their third party service providers or agents(including their lawyers/law firms), which may be sited outside of Singapore, for one or more of the above Purposes.
- (d) my Personal Information will also be collected and used to compile claims history for the purpose of fraud detection, investigation and management in present and all future claims.
- (e) the information so collected under (d) above may be shared / disclosed:
 - (i) to all insurers and/or any other third parties that assist in evaluating, investigating, controlling or managing fraud, regulators, law enforcement and government agencies as reasonably required for the purposes stated, or
 - (ii) for complying with requirements under any regulations, laws or court orders.

Policyholder's Signature
Date & Time: 24/9/18
9.30am

Driver's Signature
(If driver is not the policyholder)
Date & Time:

Reporting Centre Personnel's Signature
Name: PHIBBS SARAH CANDIDA
NRIC/FIN No.: S7316271H

SKETCH PLAN

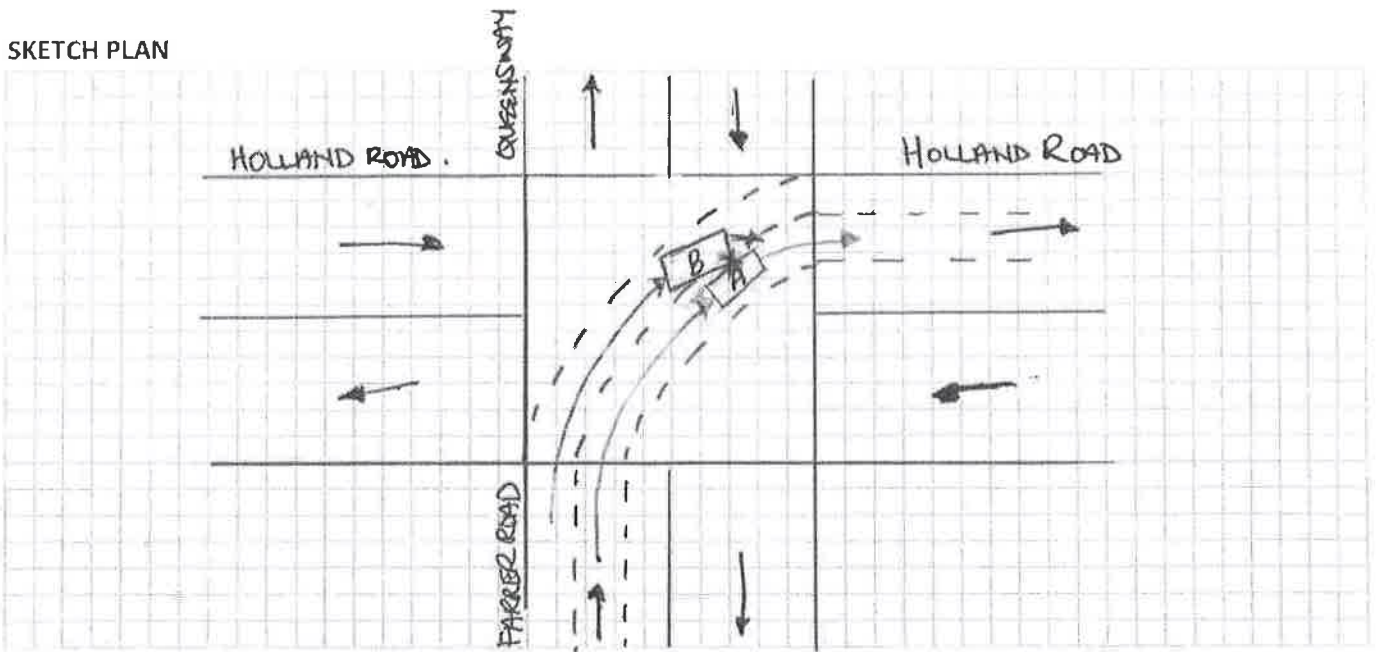

DESCRIBE CIRCUMSTANCES OF THE ACCIDENT

I was turning from Farrer road to Holland road. While negotiating the turn, I noticed a blue comfort taxi SHD 4485S (B) driving very close to my car SLE 5663K (A). So I honked to alert the driver, all the while I was ~~staying~~ staying in my lane. However, the taxi continued to drive towards my car and collided into my car.

DECLARATION

I/We declare the foregoing particulars are true in every respect.



Policyholder's Signature

Date & Time: 24/9/18
9:30am

Driver's Signature

(If driver is not the policyholder)

Date & Time:

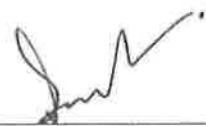

Reporting Centre Personnel's Signature

Name: PHIPPS SARAH CANDIDA

NRIC/FIN No.: 973162714



JENNY TAN MAY YENG
2B JALAN BINCHANG
SINGAPORE 574031

Renewal

date
02/07/2018

your servicing distributor
G&M PTE LTD / 10837

your servicing distributor contact
6220 9266

Policy Schedule

Your SmartDrive Comprehensive Flexi

Your policy snapshot

Policyholder name	JENNY TAN MAY YENG	Policy number	VA1 / GA191040
Cover	Comprehensive	FIN / NRIC	S7608857H
Period of Insurance	from 27/07/2018 to 26/07/2019 (both dates inclusive)		

Premium breakdown

Gross Premium after 50% NCD	SGD 1,224.26
Total Discounts	- SGD 65.27
7% GST	SGD 81.13
Final Premium	SGD 1,240.12

Your benefits highlights

(refer to Policy Wording for full terms and conditions)

SmartDrive Comprehensive Flexi Benefits

- 24/7 Towing & Transportation in Singapore or Overseas
- Windscreen Replacement with Excess OR Repair your windscreen at your preferred location and get \$50 cash reward with no excess
- Loss or Damage
- Legal Liability
- Workshop of Your Choice
- Medical and dental expenses up to \$1,000 per person for you, your named drivers and your immediate family members
- Reimbursement of 110% of your car's market value in the event of total loss due to flood (without Basic Own Damage Excess)

Add-on Benefits

- No Claim Discount Protector

Vehicle details

Make & Model of Vehicle	MINI COOPER S 2.0 5DR	Year of manufacture	2016
Vehicle registration number	SLE5663K	Type of Use	Private use
Body type	HATCHB	Engine capacity (c.c.)	1998
Seating capacity (excl driver)	4	Engine number	F1781420B48A20A
Off-Peak car	No	Chassis number	WMWXS720402C51817

Insured's Estimated Market Value	Market Value at the time of Loss (including accessories and spare parts)
Limitation to use	As per Certificate of Insurance
Finance Loan Company	Nil

Excess applicable (refer to Policy Wording for other applicable Excesses)

Basic Own Damage Excess	SGD 400.00
Windscreen Excess	SGD 100.00

Drivers details

AXA Insurance Pte Ltd (199903512M)
8 Shenton Way, #24-01, AXA Tower,
Singapore 068811
Customer Centre, #B1-01

REPUBLIC OF SINGAPORE
IDENTITY CARD NO. S7608857H



Name

JENNY TAN MAY YENG
(JENNY CHEN MEIYAN)

陈美燕

Race

CHINESE

Date of birth

02-04-1976

Sex

F

Country of birth

SINGAPORE

S7608857H



NRIC No. S7608857H



Date of issue

04-05-2006

2B JALAN BINCHANG
SINGAPORE 574031

NRIC No:

S7608857H

Date:

06/02/2016

Licence Number: **S7608857H**
 Name: **JENNY TAN MAY YENG**
 (JENNY CHEN MEIYAN)
 Birth Date: **02 Apr 1976**
 Issue Date: **16 Aug 2003**



000751273J

Class 3 **Motor Cars and Motor Tractors the weight of which unladen does not exceed 2500 kilograms**
 PASS DATE **02 Jul 1999**
 Licence No: **S7608857H**



NP 428A