

ASS. REC. BY:

REF

CS3/CTI180174591 Ucd301

Special Instruction:

Survivor
MUMMEN

MURKUS

ASSIGNMENT (Office)

From (Person): Catherine Thia

of

CTI

Date/Time: 25/9/18 @ 3:50pm

Estimated Cost:

Bill to:

OD / TP / WS / TP RES / OD RES / EVA / INV / MV / CS

To Inspect Vehicle No:

SJA 8602L

Insured:

SGZ 92924

at Workshop m/s

Precise Auto

Tel:

6745 7367

of

No. 1 Kaki Bkt Ave 6 # 02-34

Policy No:

DMPCSN3002541800

Claim No:

SNM18D04583C02

Sum Insured:

Excess:

Make of Veh:

(Client's Record)

D.O.A.

21/09/18

CA / REV / REP. / REV 24 HRS

lup

H.O.D. Endorsement:

26/9/18 @ Morning

Date/Time:

5:11pm @ 25/9/18

Person Contacted:

Aine

Vehicle: IN/OUT

Date/Time	Action/Instruction	(X) Estimate
	SJA 8602L - X	
	SGZ 92924 - NA/CTI18017274/r3	DOA: 21/9/18
	Dismantle: 27/9/2018	

REF: CTI

ASSIGNMENT

From: Date: 26/9/18

Estimated Cost:

OD ☒ TP ☐ WS / TP RES / OD RES / EVA / INV / MV

To inspect Vehicle No: SJA 8602L

at Workshop m/s

of No. 1, Kaki Bukit Ave 6 #02-34

Insured:

Policy No.

Claims No.

Sum Insured:

Excess:

(Client's Record)

Make of Veh:

(Policy Condition)

Remark: The veh had commenced its repair at the time of inspection.

Bal. or Market Value:

IDAC Accident Rpt:

Consistent?: Yes or No

GIA / PR Seen:

Consistent?: Yes or No

Est. Repairs:

days

Res.: Yes or No

Lump Sum:

%

3 Val.: Yes or No

CA / REV / REP. / 24 HRS ^{1up}

LFA 17554

Vehicle: IN / OUT

Date:

Person Contacted:

30/11/2022

Veh No:

SJA 8602L

Yr Regn:

12 07

Type: ☒ M. Car / M. Cycle / Bus / Van / Lorry / Taxi / Prime Mover /

Truck / Trailer or

CA /

Make:

Toyota Vios

C.C.

1497

Colour:

Blue

A/C:

Insured / Std / NI / NA

Sp. Reading

158789

T/Radio:

Insured / Std / NI / NA

Eng/No:

C/No:

MR253H4930504343

Gen. Cond: Good / Fair / Poor / Burnt

Steering: In order / Jammed / Leaked / Burnt or

Brake: In order / Jammed / Leaked / Burnt or

Modi: Nil / S/Rim / STD A/Rim or

Tyre Size:

F:

185/60R15

R:

BS / DUN / EXNOVA / GY / FS / LIZA / MIC / OHTSU / PIR / SUMI /

TOYO / YOKO or

Front

Rear

R/Bal.

mm

R/Bal.

mm

L/Bal.

mm

L/Bal.

mm

D.O.A.

21/9/18

D.O.I.

26/9/18

Survey held at

Des. of Damages: Frt / Rear / O/S / N/S / U/C / Rooftop or

The U/C / Chassis frame / Body Structure affected due to collision.

Date / Time

Action / Instruction

No scatter. PRS 4 yrs rule.

3-4h.

RECEIVED 12 OCT 2018

Date/Time: File Pass to?

☐

Preli. Report

Days Of Repair:

4

1)

☐

Final Report

Resurvey No. of Trip:

1

Survey Fee:

190

Date/Time: File Return to?

2)

Add Fee:

☐

Site Insp (\$

) S + RS \$

☐

Interview (\$

) Photos

☐

Tech. Invs (\$

) Others

☐

Weekend (\$

)

Report Format: PRS

Lump Sum / I.B.I. (\$

TOTAL

190

Nivitha (LKK Auto)

From: Shu Pei (LKKAuto) <shupeil@lkkauto.com>
Sent: Wednesday, 19 September 2018 5:04 PM
To: assignments
Subject: FW: TP claim - Accident case between XE 471 M & SGV7399E (your insured) on 10/09/2018 at 0635 hrs along Jurong Pier Road towards Jurong Island
Attachments: Accident Report - XE471M.PDF; Estimate.pdf

5.07pm @ 19/9/18
9755 7336
called more than
3 times Xmasver.

Best Regards,

Shu Pei | Admin

LKK Auto Consultants Pte Ltd

Phone: 6366-0055 | email: shupeil@lkkauto.com | fax: 6741-4108

Blk 51, Paya Ubi Industrial Park, Ubi Avenue 1, #02-25 | S(408933)

From: GERALD POH WEE BIN <geraldpoh@lonpac.com>
Sent: Wednesday, 19 September 2018 4:59 PM
To: Admin A <admin-a@lkkauto.com>
Cc: MT_Claim_SG <mt_claim@lonpac.com>; lilewei@goldbell.com.sg
Subject: FW: TP claim - Accident case between XE 471 M & SGV7399E (your insured) on 10/09/2018 at 0635 hrs along Jurong Pier Road towards Jurong Island

Our Ref: 18/18/18/VP05/020901

Dear Catherine/Nivitha,

Kindly proceed to conduct the survey and revert to them on liability.

Best Regards
Gerald Poh
Senior Claims Executive | Lonpac Insurance Bhd
300 Beach Road, #17-04/07 The Concourse, Singapore 199555
Tel: (65) 6250 7388 Ext.255 | Fax: (65) 6296 2706

From: Li Lewei [<mailto:LiLewei@goldbell.com.sg>]
Sent: Wednesday, 19 September, 2018 4:48 PM
To: MT_Claim_SG
Cc: Derek Chow Zhi Da; Ashlyn Chng; Ramesh
Subject: TP claim - Accident case between XE 471 M & SGV7399E (your insured) on 10/09/2018 at 0635 hrs along Jurong Pier Road towards Jurong Island

Dear Sir/Madam,

Please refer to the attached above.



LKK Auto Consultants Pte Ltd

51 Ubi Ave 1 #01-25 Paya Ubi Industrial Park, Singapore 408933

TEL: 6256 3561 FAX: 6256 4315

Reg. No: 199607198R GST Reg. No. 19-9607198-R

Affiliated to Federation Internationale Des Experts En Automobile				
CHINA TAIPING INSURANCE (S) PTE LTD		Ref : CS/CTI18017459/Usd3		
3 ANSON ROAD #16-00 SPRINGLEAF TOWERS SINGAPORE 079909		Date : 25-09-2018		
		Code : CTI		
1. Policy Particulars :- THIRD PARTY CLAIM				
Insured Veh.	SGZ 9292U	Veh. Inspected	SJA 8602L	
Policy No.	DMPCSN3002541800	Coverage (\$)	0.00	
Claim No.	SNM18D04583C02	Excess (\$)	0.00	
Assign From	MERIMEN (CATHERINE THIA)	Assign Date	25/09/2018	
2. Vehicle Particulars & Condition				
Make & Model	c.c		0	
Engine No.	HIDDEN	Year of Reg.		
Chassis No.	Colour			
Odometer	-	Steering		
Brakes	Modification			
General				
3. Conditions of Tyres				
	Size	Make	Balance	
R/H Front Tyre			mm	
L/H Front Tyre			mm	
R/H Rear Tyre			mm	
L/H Rear Tyre			mm	
4. Description of Damages				
5. General Information				
Accident Date	21/09/2018	Inspection Date	25/09/2018	
Survey held at	PRECISE AUTO SERVICE NO.1 KAKI BUKIT AVE 6 #02-34/36 SINGAPORE 417883			
5a. Remarks				
A) THE INSPECTION WAS CONDUCTED ON A "WITHOUT PREJUDICE" BASIS. B) IN ACCORDANCE TO YOUR INSTRUCTIONS, WE HAVE NOT AUTHORISED REPAIRS.				

...CLAIM SUBFOLDER...(New Assignment)

CLAIM SUBFOLDER TRACKING

Case	Notified	Est Submitted	Adj Assigned	Adj Rpt	Adj Submitted	Ins Auth'd	Status
Main	25 Sep 2018		25 Sep 2018 15:50 Assign				New Assignment Cancel Case

Main	Reference	Claim Details	Documents	Show All
------	-----------	---------------	-----------	--------------------------

CLAIM SUBFOLDER DETAILS [Created by insurer]

Insured:				
Main Claimant:	CHAN CHI FEI, ID: S0073366J			
Vehicle Reg. No.:	SJA8602L	Date of Loss:	21/09/2018 21:00 - :59	
Claim Type:	TP / SNM18D04583C02	Policy/Cover Note No.:	DMPCSN3002541800	
Vehicle Reg. No. (Insured):	SGZ9292U	Policy No. (Claimant):	M494695	
		Excess:	S\$0.00	
Repairer:	Precise Auto Service (HQ) No 1 Kaki Bukit Ave 6, #02-34/36, 417883 Kaki Bukit - Tel: 67457367			
Handling Insurer:	China Taiping Insurance (Singapore) Pte. Ltd. (HQ) - Tel: 6389 6111 ... [Handled by Catherine Thia]			
Claimant's Insurer:	India International Insurance Pte Ltd (HQ) - Tel: 63476100			
Adjuster:	LKK Auto Consultants Pte Ltd (HQ) - Tel: 6256-3561 ... [Final Rpt due 04/10/2018]			
Adj Asg. Remarks:	NO EST, CASE W/O SJE.			

ASSOCIATED MAIL RECEIVED [View All](#) [Compose Case Mail](#)

There are no mail for this case.

ALL ASSOCIATED TASKS [View All](#) [Search Tasks](#) [Create New Task](#) [Complete](#)

Due Date	Priority	Type	Task Group	Subject	Handler	Assigned By	Completed On	Created On	Done?
No results.									

PRECISE AUTO SERVICE

NO 1 KAKI BUKIT AVE 6 #02-34/36 SINGAPORE 417883

TEL : 67457367 FAX : 68413390

Date: 24-09-18 @ 5:40pm

M/s China Taiping Insurance (Singapore) Pte. Ltd.

By Fax 6224 7478 Only

105 Cecil Street

#19-00 The Octagon

Singapore 069534

Dear Sirs

ACCIDENT BETWEEN VEHICLE NO. SJA 8602L AND VEHICLE NO. SGZ 9292U ON 21/9/18 @ 2155hrs AT Along PIE Towards Changi.

We refer to the above matter.

We are the appointed repair workshop of vehicle no. SJA 8602L.

We understand that you are the insurer of vehicle no. SGZ 9292U.

The owner of vehicle no. SJA 8602L has authorised us to carry out the repairs to his vehicle which was damaged by your insured's vehicle. The owner intends to make a claim against your insured and/or insured's authorised driver for the accident which is caused wholly and/or contributed by your insured and/or your insured's authorised driver's negligence.

We hereby give you notice of the accident and an opportunity to inspect the damaged to the vehicle prior to the commencement of the repairs.

Kindly take note that we hereby give you 2 days' notice to conduct a pre-repair inspection of vehicle no. SJA 8602L at my premises.

Yours faithfully

[> Back to OneMotoring](#)**Enquire PARF/COE Rebate for Registered Vehicle****Vehicle Owner Particulars**

Owner ID Type:	Singapore NRIC
Owner ID:	3366J

Vehicle Details

Vehicle No.:	SJA8602L
Vehicle to be Exported:	No
Intended Deregistration Date:	26 Sep 2018
Vehicle Make:	TOYOTA
Vehicle Model:	VIOS E AUTO
Primary Colour:	Blue
Manufacturing Year:	2007
Engine No.:	1NZX674208
Chassis No.:	MR053HY9305043443
Maximum Power Output:	80.0 kW (107 bhp)
Open Market Value:	\$12,498.00
Original Registration Date:	26 Dec 2007
First Registration Date:	26 Dec 2007
Transfer Count:	0
Actual ARF Paid:	\$13,748.00

Intended PARF Rebate Details

PARF Eligibility:	Forfeited
PARF Eligibility Expiry Date:	-
PARF Rebate Amount:	\$0.00

Intended COE Rebate Details

COE Expiry Date:	30 Nov 2022
COE Category:	A - Car (1600cc & below)
COE Period(Years):	5
PQP Paid:	\$20,997.00
COE Rebate Amount:	\$17,544.00
Total Rebate Amount:	\$17,544.00

Message

Please note that the 5-year COE for this vehicle cannot be further renewed. The vehicle must be de-registered upon COE expiry or when the vehicle reaches its statutory lifespan (if applicable), whichever is earlier.

The information contained herein is correct as at 26 Sep 2018

OK

sgCARMART.COM

Login

Sign up

New Cars

Used Cars

Sell My Car

Directory

Products

Insurance

Articles

Forum

Resources

▪ Grab-Uber deal sparks fears of price hike

▪ COE Bidding – 2nd Round of September 2018

▪ Threatened at work ?

Toyota Vios

Price Range

Depreciation

> 10 year

Vehicle Type

Submit

Advanced Search

Home » Used Cars » Victory J Cars Pte Ltd » Toyota Vios 1.5A J (COE till 10/2022)

Resources

Car Buying

Car Selling

Car Ownership

Car Aftermarket

On The Move

Lifestyle

Tyres

YOKOHAMA

Dramatic Silence.

ADVAN

Toyota Vios 1.5A J (COE till 10/2022)

Overview

Financial

Accessories

Similar

Research

Photos

Map

Add to Shortlist

Add to Compare

Add a Note

Report Error

More Actions

Share

Car Details

Price

\$24,000

Depreciation

\$5,940 /yr

Reg Date

10-Oct-2007

(4yrs 13days COE left)

Manufactured

2007

Mileage

168,000 km (15.3k /yr)

Transmission

Auto

Engine Cap

1,497 cc

Road Tax

\$752 /yr

Power

80.0 kW (107 bhp)

View specs of the Toyota Vios (2007-2013)

Curb Weight

1,095 kg

Features

Reliable Toyota 1.5 DOHC VVTi Engine, Fuel Economical 16 Valves With Smooth Auto Transmission.

Accessories

Sound System, Sports Rims, Retractable Side Mirror, Reverse Sensors, Leather Seats.

Description

Just Serviced And Owner Wanted To Continue Driving, But Upgrade Another Bigger Car To Cater For More Family Needs. Please Call And View. Condition Is Very Good And Would Expect Very Low Maintenance For The Next Owner.

COE

\$21,282

OMV

\$12,043

ARF

\$13,248

Dereg Value

\$17,189 as of today (change)

No. of Owners

3

Type of Veh

Mid-Sized Sedan

Category

COE Car

Availability

Available

Add to Shortlist

Add to Compare

Add a Note

Posted on: 25-Sep-2018 | Last Updated on: 25-Sep-2018

Tags: Toyota Vios, toyota vios, 2007 Toyota Vios, 2007 toyota vios, Toyota, Vios, vios, Used Toyota

Upfront Payment

» more Financial Info

Transfer Fee

\$25

Down Payment

\$7,200 (change)

Maximum 70% Loan

Seller Information

Company

Victory J Cars Pte Ltd

» dealer's pricelist

» 8 vehs sold | 10 vehs available

Address

6 Lorong 7 Toa Payoh

Search cars nearby this location

Location

Toa Payoh Court

Contact Person(s)

Tim

93384696

Useful Services

Afraid of lemons? Request to have this car evaluated professionally.

Vehicle Evaluation

Find out the market value for your car. Get a free Car Valuation.

Free Valuation

http://www.sgcarmart.com/used_cars/info.php?ID=772308&DL=2685

26-Sep-18

SINGAPORE ACCIDENT STATEMENT

IMPORTANT NOTICE

1. Please report correctly the details of the accident to speed up the claims process.
2. This Form must be completed by the Policyholder and/or the Authorised Driver.
3. Information provided must be as truthful and accurate as possible. Any wilful misrepresentation or withholding of material facts may allow insurance companies to repudiate policy ability.
4. The issue and acceptance of this Form by insurance companies is not an admission of policy liability on the part of the insurance companies.
5. **Any false reporting may be referred to the Police for investigation.**
6. This report will be forwarded by the insurers of the GIA Records Management Centre established by the General Insurance Association of Singapore (GIA) for archiving and that copies of this report will, for a fee, be made available upon application by interested parties.
7. By the lodgement of this report to the insurers, you hereby consent to the archiving of this report at the centre and to copies of the report being made available aforesaid.

ACCIDENT STATEMENT

Date Of Report	24/09/2018 14:32
Date Of Accident	21/09/2018 21:55
Exact Location Of Accident	ALONG PIE TOWARDS CITY
Country/State of Loss	SINGAPORE

DETAILS OF OWN VEHICLE

Vehicle Registration Number	SJA8602L
Insured/Policyholder	
Name Of Registered Owner	CHAN CHI FEI
NRIC No	S0073366J
Email Address	NOEMAIL
Mobile Phone No	(LOCAL) +65-93373018
Alternative Phone No	OFFICE-93373018

Vehicle Particulars

Manufacturer	TOYOTA
Model	VIOS-1.5 (A)
Exact Purpose for which vehicle was being used at time of accident	PTE USE
Are you claiming under your own insurance policy for repair to your vehicle?	NO
If No, Please state action to be taken	THIRD PARTY
Vehicle Category	PRIVATE CAR

Insurance Company

Name of Insurance Company	INDIA INTERNATIONAL INSURANCE PTE LTD
Type Of Coverage	COMPREHENSIVE
Fleet Policy	NO
Policy Number	M494695
Cover Note Number	

Driver

Name of Driver	CHAN MEI XIN ANDREA
NRIC No	S8400440E
Date Of Birth	02/01/1984
Occupation	INDOOR
Date Of Driving Pass	02/12/2003
Driving Experience	14 YEARS AND 9 MONTHS
Gender	FEMALE
Mobile Number	(LOCAL) +65-96797869
Fax Number	
Contact Number	
EMail Address	NOEMAIL

Address	59 TAMPINESS CENTRAL 7 #09-18 CITYLIFE@TAMPINESS
Postcode	528594
Was driver an employee of the Insured's Company	NO
If No, Relationship of the Driver with the Insured	CHILDREN
Vehicle Registration Number of Driver's Own Vehicle	-
	-
	-
Insurance Company of Driver's Own Vehicle	-
	-
	-

General Information of the Accident

Type Of Accident	CHAIN COLLISION
Weather Conditions	CLEAR
Road Surface	DRY

Other Information

Was any foreign vehicle involved in this accident?	NO
Number of vehicles involved in the accident	
Was any body injured in the Accident?	NO
Was any injured conveyed to hospital by ambulance?	NO
Was any other material or property damaged?	YES
I have been approached by unknown person(s) soliciting/offering accident claims assistance.	NO
Number of Passengers (Including Driver)	1

Details of Police Action

Was the accident reported to the police?	NO
If Yes, Please state which Police Station	
Was notice of intended Prosecution given?	NO
If Yes, against whom?	

Circumstances of Accident

REFER TO ATTACHED

Attachment(s)

Are accident photos available for attachment?	YES
Was there any video captured by Car Camera?	NO
Was there any audio recorded?	NO

DETAILS OF OTHER VEHICLE PROPERTY 1

Vehicle Registration Number	SGZ9292U
Vehicle Make/Model/Colour	
Details Of Properties	
Vehicle Category	PRIVATE CAR
Name of Driver	
NRIC/Passport Number	
Contact Number	
Address	
Postcode	
Insurance Company Name	
Nature Of Damage	
No. Of Passenger (Including Driver)	

DETAILS OF OTHER VEHICLE PROPERTY 2

Vehicle Registration Number	SLN790L
Vehicle Make/Model/Colour	

Details Of Properties

Vehicle Category PRIVATE CAR

Name of Driver

NRIC/Passport Number

Contact Number

Address

Postcode

Insurance Company Name

Nature Of Damage

No. Of Passenger (Including Driver)

DETAILS OF OTHER VEHICLE PROPERTY 3

Vehicle Registration Number SGY6737D

Vehicle Make/Model/Colour

Details Of Properties

Vehicle Category PRIVATE CAR

Name of Driver

NRIC/Passport Number

Contact Number

Address

Postcode

Insurance Company Name

Nature Of Damage

No. Of Passenger (Including Driver)

Sketch Plan

SKETCH PLAN

IMPORTANT NOTICE

1. Please report correctly the details of the accident to speed up the claims process.
2. This Form must be completed by the Policyholder and/or the Authorised Driver.
3. Information provided must be as truthful and accurate as possible. Any wilful misrepresentation or withholding of material facts may allow insurance companies to repudiate policy liability.
4. The issue and acceptance of this Form by insurance companies is not an admission of policy liability on the part of the insurance companies.
5. Any false reporting may be referred to the Police for investigation.
6. The report will be forwarded by the insurers of the GIA Records Management Centre established by the General Insurance Association of Singapore (GIA) for archiving and that copies of this report will for a fee be made available upon application by interested parties.
7. By the lodgment of this report to the insurers, you hereby consent to the archiving of this report at the centre and to copies of the report being made available aforesaid.
8. **Consent under the Personal Data Protection Act (PDPA)**

I understand, acknowledge, agree and consent that:

- (a) My insurer, my workshop and the General Insurance Association of Singapore ("GIA") may/are permitted to collect, use, disclose and/or process my personal data/personal information set out in this [form] and any other personal information provided by me or possessed by my insurer (collectively the "Personal Information") and disclose and transfer such Personal Information to all insurer(s) who have insured vehicle(s) involved in this accident (all insurer(s) who have insured vehicle(s) involved in this accident shall be collectively referred to as the "Insurers"), the Insurers' lawyers/law firms, the Monetary Authority of Singapore and any relevant government agency/authority (such as the police), for the purpose(s) of:
 - (i) processing, handling and/or dealing with my claims including the settlement of the claims and any necessary investigations relating to the claims;
 - (ii) investigating the accident and/or my claims;
 - (iii) carrying out and/or dealing with my instructions or responding to any enquiries by me;
 - (iv) administering my claims (including the mailing of correspondence, statements, invoices, reports or notices to me, which could involve disclosure of certain personal data about me to bring about delivery of the same as well as on the external cover of envelopes/mail packages); and/or
 - (v) complying with applicable law in administering, processing, handling and/or dealing with my claims (collectively the "Purposes")
- (b) all insurer(s) who have insured vehicle(s) involved in this accident and the Insurers' lawyers/law firms, may/are permitted to collect, use, disclose and/or process my Personal Information for one or more of the above Purposes; and
- (c) my Personal Information may/can be disclosed by any of the Insurers and/or GIA to their third party service providers or agents (including their lawyers/law firms), which may be sited outside of Singapore, for one or more of the above Purposes.
- (d) my Personal Information will also be collected and used to compile claims history for the purpose of fraud detection, investigation and management in present and all future claims.
- (e) the information so collected under (d) above may be shared / disclosed:
 - (i) to all insurers and/or any other third parties that assist in evaluating, investigating, controlling or managing fraud, regulators, law enforcement and government agencies as reasonably required for the purposes stated, or
 - (ii) for complying with requirements under any regulations, laws or court orders.

Policyholder's Signature
Date & Time:

Driver's Signature
(If driver is not the policyholder)
Date & Time

Reporting Centre Personnel's Signature
Name:
NRIC/FIN No.:

Sketch Plan #2

SKETCH PLAN

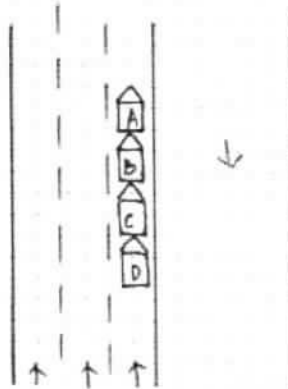

- (A) SJA 8602 L.
 - (B) SGZ 9292 U.
 - (C) SLN 790 L.
 - (D) SGY 6737 D.
- Along PIE Towards Changi.

DESCRIBE CIRCUMSTANCES OF THE ACCIDENT

On 21/9/18 @ about 2155hrs., I was driving my car along PIE Towards Changi in extreme right lane. Traffic started was quite heavy on the time, vehicles in front of me stopped so I also follow and stop in time too. Suddenly I felt an impact come from behind, when I came out and I realized that I was involving a 4 cars chain collision accident. Hence I hereto lodge this report to claim against Vehicle B's Insurance for my accident damages. I will go to see doctor if feel any uncomfortable after this. P.S. The vehicle owner (Mr. Chan Chi Fui) was overseas currently.

DECLARATION

I/We declare the foregoing particulars are true in every respect.

Policyholder's Signature
Date & Time:

Driver's Signature
(If driver is not the policyholder)
Date & Time

Reporting Centre Personnel's Signature
Name:
NRIC/FIN No.

...CLAIM SUBFOLDER...(Pending for Survey Report)

CLAIM SUBFOLDER TRACKING							
Case	Notified	Est Submitted	Adj Assigned	Adj Rpt	Adj Submitted	Ins Auth'ed	Status
Main	25 Sep 2018		25 Sep 2018 15:50 Edit Adj Rpt	S\$0.00 Edit Estimates	S\$0.00 View Rpt		Pending for Survey Report Cancel Case

Main	Reference	Claim Details	Documents	Show All					
CLAIM SUBFOLDER DETAILS [Created by insurer]									
Insured: -, Co. Reg. No.: -									
Main Claimant: CHAN CHI FEI , ID: S0073366J									
Vehicle Reg. No.: SJA8602L		Date of Loss: 21/09/2018 21:00 - :59 [128 Months and 26 Days From LTA Reg Date (Man Yr)]							
Claim Type: TP / SNM18D04583C02		Policy/Cover Note No.: DMPCSN3002541800							
Vehicle Reg. No. (Insured): SGZ9292U		Policy No. (Claimant): M494695							
		Excess: S\$0.00							
Repairer: Precise Auto Service (HQ) No 1 Kaki Bukit Ave 6, #02-34/36, 417883 Kaki Bukit - Tel: 67457367									
Handling Insurer: China Taiping Insurance (Singapore) Pte. Ltd. (HQ) - Tel: 6389 6111 ... [Handled by Catherine Thia]									
Claimant's Insurer: India International Insurance Pte Ltd (HQ) - Tel: 63476100									
Adjuster: LKK Auto Consultants Pte Ltd (HQ) - Tel: 6256-3561 ... [Handled by MARCUS CHUA] ... [Final Rpt due 04/10/2018]									
Adj Asg. Remarks: NO EST, CASE W/O SJE.									
ASSOCIATED MAIL RECEIVED View All Compose Case Mail									
There are no mail for this case.									
ALL ASSOCIATED TASKS View All Search Tasks Create New Task Complete									
Due Date	Priority	Type	Task Group	Subject	Handler	Assigned By	Completed On	Created On	Done?
No results.									

Claim Documents

***SJA8602L (SNM18D04583C02)**
[SGZ9292U]
TP
CHAN CHI FEI
Sep 21 2018 9:00PM
[-]
Precise Auto Service

[Upload Documents](#) |
 [Upload Photos](#) |
 [Compose New Letter](#)

View View in Browser

Assessment Reports				1 per page	<input checked="" type="checkbox"/>
No	Finalized On			Thumbnail	Print
1	24/09/18 14:38	1st Auto (Woodlands) Pte Ltd (HQ)			
		Accident Statement		Load HTM	

Photos/Images				3 per page	<input checked="" type="checkbox"/>
No	Finalized On			Thumbnail	Print
		1st Auto (Woodlands) Pte Ltd (HQ)			
1	24/09/18 14:38	Accident Photo <small>[Linked Accident Report Documents]</small>		Load JPG	<input checked="" type="checkbox"/>
2	24/09/18 14:38	Accident Photo <small>[Linked Accident Report Documents]</small>		Load JPG	<input checked="" type="checkbox"/>
3	24/09/18 14:38	Accident Photo <small>[Linked Accident Report Documents]</small>		Load JPG	<input checked="" type="checkbox"/>
4	24/09/18 14:38	Accident Photo <small>[Linked Accident Report Documents]</small>		Load JPG	<input checked="" type="checkbox"/>
		LKK Auto Consultants Pte Ltd (HQ)			
1	10/10/18 11:51	General View		Load PDF	
2	10/10/18 11:51	Photographs of Damaged Parts		Load PDF	

Documentation				1 per page	<input checked="" type="checkbox"/>
No	Finalized On			Thumbnail	Print
		China Taiping Insurance (Singapore) Pte. Ltd. (HQ)			
1	25/09/18 15:49	PRS		Load PDF	
2	25/09/18 15:50	OI GIA		Load PDF	
		1st Auto (Woodlands) Pte Ltd (HQ)			
1	24/09/18 14:37	Sketch Plan <small>[Linked Accident Report Documents]</small>		Load JPG	<input checked="" type="checkbox"/>
2	24/09/18 14:37	Sketch Plan #2 <small>[Linked Accident Report Documents]</small>		Load JPG	<input checked="" type="checkbox"/>

Linked Accident Report Documents

View View in Browser

Assessment Reports				1 per page	<input checked="" type="checkbox"/>
No	Finalized On			Thumbnail	Print
		1st Auto (Woodlands) Pte Ltd (HQ)			
1	24/09/18 14:38	Accident Statement		Load HTM	

Photos/Images				3 per page	<input checked="" type="checkbox"/>
No	Finalized On			Thumbnail	Print
		1st Auto (Woodlands) Pte Ltd (HQ)			
1	24/09/18 14:38	Accident Photo		Load JPG	<input checked="" type="checkbox"/>
2	24/09/18 14:38	Accident Photo		Load JPG	<input checked="" type="checkbox"/>
3	24/09/18 14:38	Accident Photo		Load JPG	<input checked="" type="checkbox"/>
4	24/09/18 14:38	Accident Photo		Load JPG	<input checked="" type="checkbox"/>

Documentation				1 per page	<input checked="" type="checkbox"/>
No	Finalized On			Thumbnail	Print
		1st Auto (Woodlands) Pte Ltd (HQ)			
1	24/09/18 14:37	Sketch Plan		Load JPG	<input checked="" type="checkbox"/>
2	24/09/18 14:37	Sketch Plan #2		Load JPG	<input checked="" type="checkbox"/>

Documents Checklist

DOCUMENTS CHECKLIST			Reset	Save	Print
There are no document checklists configured.					
Our Checklist Remarks - LKK Auto Consultants Pte Ltd (HQ)					
<div></div>					
Show Remarks To: <input type="checkbox"/> Handling Insurer					
<small>Note: Remarks are private unless you show it to other parties.</small>					

LKK Auto Consultants Pte Ltd (Co.Reg.No:199607198R)

51 Ubi Ave 1 #01-25, Paya Ubi Industrial Park

Singapore 408933

Tel: 6256-3561 Fax: 6844-8805 Email: sur@lkkauto.com;assignments@lkkauto.com

VEHICLE DAMAGE INSPECTION REPORT

Our File No: CS3/CTI18017459/UCD3E2

Date: 16/10/2018

REFERENCE

Handling Insurer: China Taiping Insurance
(Singapore) Pte. Ltd.

Policy No: DMPCSN3002541800

Claimant Vehicle
No : SJA8602LInsured Vehicle
No : SGZ9292U

Date of Loss: 21/09/2018

Nature of Claim: TP

Claim
No: SNM18D04583C02

DESCRIPTION & IDENTIFICATION OF VEHICLE

Reg No: SJA8602L

Make & Model: TOYOTA VIOS, 1.5 (A)

Engine No: 1NZX674208

Reg. Date: 26/12/2007 (Man. Year: 2007)

Chassis No: MR053HY9305043443

Colour: Blue

Odometer: 158789 km

Engine Capacity: 1497 cc

Market Value/New Car Price: N/A

Sum Insured (S\$): Market Value/New Car Price

CONDITION OF VEHICLE AT THE TIME OF SURVEY

General Condition:	Steering (Serviceable):	Yes	Footbrake (Serviceable):	Yes
Handbrake (Serviceable):	Yes	Engine Modification:	No	Pre-accident Condition:

CONDITION OF TYRES

Front Tyre Size: 185/60 R15

Rear Tyre Size: 185/60 R15

Front Left Side: Yokohama 6 mm

Rear Left Side: Yokohama 6 mm

Front Right Side: Yokohama 6 mm

Rear Right Side: Yokohama 6 mm

The above values represent the remaining tyre treads depth

COST OF CLAIMS	Repairer's	Adjuster's	Difference	Diff %
Parts	0.00	0.00	0.00	
Miscellaneous Items	0.00	0.00	0.00	
Labour	0.00	0.00	0.00	
Paintwork Labour	0.00	0.00	0.00	
Towing	0.00	0.00	0.00	
Nett Amount (S\$)	0.00	0.00	0.00	

INSPECTION

Date of Assignment: 25/09/2018

Date Inspected: 26/09/2018	Inspected At: Precise Auto Service (HQ) No 1 Kaki Bukit Ave 6, #02-34/36 Singapore 417883
----------------------------	---

Estimated Period of Repair: 4.0 days

Adjuster: MARCUS CHUA

Manager: CELINE FONG

NOTE: This report represents our findings at the time and place of inspection stated herein. Such inspection has been carried out to the best of our knowledge and ability but any other liability under any other circumstances is hereby expressly excluded.

- A) THE INSPECTION WAS CONDUCTED ON A "WITHOUT PREJUDICE" BASIS.
- B) THE REPAIR ESTIMATE WAS NOT PRESENTED AT THE TIME OF INSPECTION.
THE REPAIRER WAS TOLD TO PREPARE THE ESTIMATE.
- C) ENCLOSED PLEASE FIND DAMAGED VEHICLE PHOTOGRAPHS.

THE ESTIMATED REPAIR COST OF THE DAMAGED VEHICLE IS IN THE REGION OF \$3,000.00 -\$4,000.00

REPAIR DETAILS

Reference

Part Source:	MRM-SG	Version: 1.0 (Last Synchronised: 16 Oct 2018)
Parts:	143	TOYOTA VIOS 1.5 (A) (Catalogue:Merimen Singapore 1.0)
Labour:	Repairer's	(Price-denominated Standard List)
Print Code:	(Unsubmitted, no print-code for SJA8602L)	
Validity:	These estimates are valid only if they contain the print code (above) on all estimate pages, running page numbers with the END OF ESTIMATES marker on the last estimate page	
Further Info:	Items/values not in reference catalogue are prefixed with an asterisk *.	

Recommended Parts

There are no new parts selected.

Report was unsubmitted during this print-out.

Recommended Miscellaneous Items

There are no new miscellaneous items selected.

Recommended Labour

There are no labour items selected.

Report was unsubmitted during this print-out.

< END OF ESTIMATES >