

22/03/2002

ASS. REC. BY:

REF:

CS3/EQ18017440/Ucd312

Special Instruction:

Surveyor:

Marcus

ASSIGNMENT (Office)

From (Person):

Justin Wong

of

EQ1

Date/Time:

24/9/18 @ 5.44pm

Estimated Cost:

Bill to:

OD / TP / WS / TP RES / OD RES / EVA / INV / MV / CS

To Inspect Vehicle No:

GBA 2313E

Insured:

GY 4111Y

at Workshop m/s

Motor Intel

Tel:

88383318

of

13 Keki Bkt Rd 4 # 01-20

Policy No:

Claim No:

Sum Insured:

Excess:

Make of Veh:

(Client's Record)

D.O.A.

19/09/18

CA / REV / REP. / REV 24 HRS

lup2

H.O.D. Endorsement:

Date/Time:

10:11am @ 25/9/18

Person Contacted:

Wilson

Vehicle IN/OUT

Date/Time	Action/Instruction (x) Estimate
	GBA 2313E - X
	GY 4111Y - X
	Dismantle: 25/9/2018
	After repair: 3/10/2018

(08/11/13) wef

ASS. REC. BY: Marcus

REF:

ASSIGNMENT

From: _____ Date: _____

Estimated Cost: _____

OD / TP / WS / TP RES / OD RES / EVA / INV / MV

To Inspect Vehicle No: _____

at Workshop m/s _____

of _____

Insured: _____

Policy No. _____

Claims No. _____

Sum Insured: _____

Excess: _____

(Client's Record)

Make of Veh: _____

(Policy Condition)

Remark: The veh had commenced its repair at the time of inspection.

N/S	O/S

Bal. or Market Value: _____

IDAC Accident Rpt: _____

Consistent? : Yes or No

GIA / PR Seen: _____

Consistent? : Yes or No

Est. Repairs: _____

days

Res.: Yes or No

Lum Sum: _____

20

%

3 Val.: Yes or No

CA / REV / REP. / 24 HRS

Date: _____

Person Contacted: _____

Vehicle: IN / OUT

Date / Time

Action / Instruction

No settl. CRS 18/4/2022
3 yrs 7 mths. Dep 7k
5-6k.

Veh No: _____

Yr Regn: _____

Type: M.Car / M.Cycle / Bus / Van / Lorry / Taxi / Prime Mover /

Truck / Trailer or _____

Make: _____

Colour: _____

Sp. Reading: _____

Eng/No: _____

C/No: _____

Gen. Cond: Good / Fair / Poor / Burnt

Steering: In order / Jammed / Leaked / Burnt or

Brake: In order / Jammed / Leaked / Burnt or

Modi: Nil / S/Rim / STD A/Rim or

Tyre Size: _____

F: _____

R: _____

BS / DUN / EXNOVA / GY / FS / LIZA / MIC / OHTSU / PIR / SUMI /

TOYO / YOKO or _____

Front

Rear

R/Bal. _____

mm

R/Bal. _____

mm

L/Bal. _____

mm

L/Bal. _____

mm

D.O.A. _____

D.O.I. _____

Survey held at _____

Des. of Damages: Frt / Rear / O/S / N/S / U/C / Rooftop or

The U/C / Chassis frame / Body Structure affected due to collision.

Date/Time, File Pass to?

☐

: Preli. Report

☐

: Final Report

1)

Date/Time, File Return to?

2)

Days Of Repair: _____

Resurvey No. of Trip: _____

Add Fee: _____

☐

: Site Insp (\$ _____)

☐

: Interview (\$ _____)

☐

: Tech. Invs (\$ _____)

☐

: Weekend (\$ _____)

Survey Fee: _____

Transportation: _____

S + RS, SI

Photos

Others

TOTAL

Report Format: _____

Lump Sum / I.B.I: (\$ _____)



LKK Auto Consultants Pte Ltd

51 Ubi Ave 1 #01-25 Paya Ubi Industrial Park, Singapore 408933

TEL: 6256 3561 FAX: 6256 4315

Reg. No: 199607198R GST Reg. No. 19-9607198-R

Affiliated to Federation Internationale Des Experts En Automobile				
EQ INSURANCE COMPANY LTD		Ref : CS3/EQ18017440/Ucd3		
5 MAXWELL ROAD #17-00 TOWER BLOCK MND COMPLEXSINGAPORE 069110		Date : 25-09-2018		
		Code : EQI		
1. Policy Particulars :- (THIRD PARTY CLAIM)				
Insured Veh.	GY 4111Y	Veh. Inspected	GBA 2313E	
Policy No.		Coverage (\$)	0.00	
Claim No.		Excess (\$)	0.00	
Assign From	JUSTIN WONG	Assign Date	25/09/2018	
2. Vehicle Particulars & Condition				
Make & Model		c.c	0	
Engine No.	HIDDEN	Year of Reg.		
Chassis No.		Colour		
Odometer	-	Steering		
Brakes		Modification		
General				
3. Conditions of Tyres				
	Size	Make	Balance	
R/H Front Tyre			mm	
L/H Front Tyre			mm	
R/H Rear Tyre			mm	
L/H Rear Tyre			mm	
4. Description of Damages				
5. General Information				
Accident Date	19/09/2018	Inspection Date	25/09/2018	
Survey held at	MOTOR INTEL AUTOMO PTE LTD 13 KAKI BUKIT ROAD 4 @ BARTLEY BIZ CENTRE #01-20 SINGAPORE 147807			
5a. Remarks				
A) THE INSPECTION WAS CONDUCTED ON A "WITHOUT PREJUDICE" BASIS. B) THE REPAIR ESTIMATE WAS NOT PRESENTED AT THE TIME OF INSPECTION. THE REPAIRER WAS TOLD TO PREPARE THE ESTIMATE. C) ENCLOSED PLEASE FIND DAMAGED VEHICLE PHOTOGRAPHS.				

Nivitha (LKK Auto)

From: Justin Wong <justin.wong@eqinsurance.com.sg>
Sent: Monday, 24 September 2018 5:44 PM
To: jiamin.mak@alt.sg
Cc: jerdine.wang@alt.sg; 'Sales MIA'; vincent@alt.sg; assignments; sur@lkkauto.com
Subject: RE: PRS REQUEST FOR GBA2313E: ACCIDENT INVOLVING GBA2313E & GY4111Y ALONG ANG MO KIO INDUSTRIAL PARK 2 ON 19/09/2018 AT ABOUT 1410HRS
Attachments: 24092018151038-0001.pdf

Without Prejudice

Dear Jiamin,

We are also not agreeable to your proposed list of surveyors therefore we will proceed to appoint **LKK Auto Consultants** to conduct the PRS on your client's vehicle.

Dear LKK,

Kindly assist with PRS.

Thank you.

Regards,
Justin Wong
Executive | Claims

EQ Insurance Company Limited

5 Maxwell Road #17-00 Tower Block MND Complex Singapore 069110
did 65 6496 9115 | tel 65 6223 9433 ext 115 | fax 65 6223 4190
www.eqinsurance.com.sg

Privileged/Confidential information may be contained in this message. If you are not the intended recipient, please notify the sender immediately by email.

From: jiamin.mak@alt.sg [mailto:jiamin.mak@alt.sg]
Sent: Monday, September 24, 2018 5:07 PM
To: Justin Wong <justin.wong@eqinsurance.com.sg>
Cc: jerdine.wang@alt.sg; 'Sales MIA' <sales@mia.com.sg>; vincent@alt.sg
Subject: FW: PRS REQUEST FOR GBA2313E: ACCIDENT INVOLVING GBA2313E & GY4111Y ALONG ANG MO KIO INDUSTRIAL PARK 2 ON 19/09/2018 AT ABOUT 1410HRS

Dear Justin,

We refer to the tele-conversation with your Mr Justin and our Ms Jerdine today.

Kindly please ignore our email earlier, we have our client's instructions to reject your proposal on your Single Joint Expert.

We propose to use the motor surveyor(s) named in the list below to conduct the joint pre-repair survey as a Single Joint Expert:

- Andrew How – Prominent Appraiser Services
- S. Kumanam - SK Auto Consultants
- Alan Cheong – CL Appraiser

Kindly let us hear from you within 2 working days as per the new NIMA protocol failing which we will proceed with the necessary.

Thank you.

Best Regards,

Jiamin

For and on behalf of
Allister Lim

**ALLISTER LIM & THRUMURGAN
ADVOCATES & SOLICITORS**

111 North Bridge Road
#11-04 Peninsula Plaza
Singapore 179098
Telephone : 6422 2187
Facsimile : 6438 1211

Email Confidentiality Warning:

This message contains information which is subject to legal professional privilege and/or is confidential. If you are not the intended recipient, you are notified that any unauthorised disclosure, copying, distribution or use of this information is strictly prohibited. If you have received this message in error, please notify us by e-mailing us at mail@alt.sg and delete it from your system. Unless the contents of this email relate to matters within the scope of the firm's engagement, any opinions, views and other information are expressed in the sender's personal capacity. You should scan this email and any file attached for viruses.

From: jiamin.mak@alt.sg <jiamin.mak@alt.sg>

Sent: 24 September, 2018 3:55 PM

To: 'justin.wong@eqinsurance.com.sg' <justin.wong@eqinsurance.com.sg>

Cc: 'vincent@alt.sg' <vincent@alt.sg>; 'jerdine.wang@alt.sg' <jerdine.wang@alt.sg>; 'allister@alt.sg' <allister@alt.sg>

Subject: FW: PRS REQUEST FOR GBA2313E: ACCIDENT INVOLVING GBA2313E & GY4111Y ALONG ANG MO KIO INDUSTRIAL PARK 2 ON 19/09/2018 AT ABOUT 1410HRS

Dear Justin,

We refer to your email dated 24 September 2018.

We have decided on the surveyor as follows:

6) LKK Auto Consultants Pte Ltd

Tel: 6256-3561
Fax: 6741-4108

Thank you.

Best Regards,

Jiamin

For and on behalf of
Allister Lim

**ALLISTER LIM & THRUMURGAN
ADVOCATES & SOLICITORS**

111 North Bridge Road
#11-04 Peninsula Plaza
Singapore 179098
Telephone : 6422 2187
Facsimile : 6438 1211

Email Confidentiality Warning:

This message contains information which is subject to legal professional privilege and/or is confidential. If you are not the intended recipient, you are notified that any unauthorised disclosure, copying, distribution or use of this information is strictly prohibited. If you have received this message in error, please notify us by e-mailing us at mail@alt.sg and delete it from your system. Unless the contents of this email relate to matters within the scope of the firm's engagement, any opinions, views and other information are expressed in the sender's personal capacity. You should scan this email and any file attached for viruses.

From: Justin Wong <justin.wong@eqinsurance.com.sg>

Sent: 24 September, 2018 3:15 PM

To: elysia.choo@alt.sg

Cc: jiamin.mak@alt.sg; 'Vincent Er' <vincent@alt.sg>

Subject: PRS REQUEST FOR GBA2313E: ACCIDENT INVOLVING GBA2313E & GY4111Y ALONG ANG MO KIO INDUSTRIAL PARK 2 ON 19/09/2018 AT ABOUT 1410HRS

Without Prejudice

Save As To Costs

Dear Elysia,

We refer to your fax on PRI on even date.

We shall be appointing our surveyor to attend to the pre-repair survey of your client's vehicle.

Below is a list of motor surveyors in our panel. Please **revert within 2 working days** if you agree or have any objections to the appointment of any of the motor surveyors. If we do not hear from you, you are deemed to have agreed to the appointment of any of the motor surveyors listed by us. Alternatively, please specify one or more of our proposed motor surveyors to the said assignment.

1) AJAX Inspection Services Pte Ltd Tel: 6255 0808 Fax: 6849 9155	2) Automobile Inspection Services Pte Ltd Tel: 6286 0155 Fax: 6284 1539
--	--

	Contact Person: Sophia
3) LBS Automotive Appraisal Pte Ltd L.B.S. Auto Consultants Pte Ltd Tel: 6281 6690 / 62832866 Fax: 6281 8748 Contact Person: Amy/ Grace	4) Priority Services Tel: 62934822 Fax: 62963283 Contact Person: Sharon
5) RT Appraisal Pte Ltd Tel: 67486076 Fax: 67480361 Contact Person: Elson/Elgene	6) LKK Auto Consultants Pte Ltd Tel: 6256-3561 Fax: 6741-4108
7) Kelvin Automotive Appraising Services Tel: 81825263 Fax: 67461148 Contact Person: Kelvin	8) Automotive Appraiser & Surveying Services Tel: 96623655 Fax: 67655662 Contact Person: Mr Chee
9) JP Knights Pte Ltd Tel: 63450068 Fax: 63445328	10) Appraisals Associates Pte Ltd Tel : 67472822 Fax: 67470070 Contact Person: Jasmine
11) Infiniti Appraisal Service Tel: 9009 9001 , 96684818 Fax: 6458 7432 Contact Person: Cedric / Edward	

If you object to all the motor surveyors as proposed by us, please provide a list of at least 10 motor surveyors whom you consider as suitable to appoint for our consideration. We shall revert to you within 2 working days.

Meanwhile, we reserve our rights on Post-Repair Inspection, kindly contact us or our appointed surveyor before you return your client's vehicle to him/her.

Regards,
Justin Wong
Executive | Claims

EQ Insurance Company Limited

5 Maxwell Road #17-00 Tower Block MND Complex Singapore 069110

did 65 6496 9115 | tel 65 6223 9433 ext 115 | fax 65 6223 4190

www.eqinsurance.com.sg

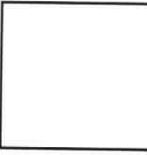
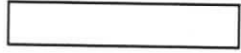

Privileged/Confidential information may be contained in this message. If you are not the intended recipient, please notify t

RECEIVED
24 SEP 2018
EQ INSURANCE CO. LTD.

AL&T
ADVOCATES AND SOLICITORS

Your Ref: GY 4111 Y

Our Ref: AL.INS.2018.GBA2313E

24 September 2018

EQ INSURANCE COMPANY LTD

5 Maxwell Road,
#17-00 Tower Block,
MND Complex,
Singapore 069110

BY FAX: 6223 4190 ONLY

Dear Sirs,

ACCIDENT INVOLVING GBA 2313 E & GY 4111 Y ALONG ANG MO KIO INDUSTRIAL PARK 2 ON 19 SEPTEMBER 2018 AT ABOUT 1410 HOURS

We act for the owner of vehicle no. GBA 2313 E.

We are instructed to claim damages against you in connection with the above accident.

Pursuant to NIMA protocol, we hereby give you notice to conduct a pre-repair inspection of our client's motor vehicle at the under-stated workshop:-

MOTOR INTEL AUTOMO PTE LTD

13 Kaki Bukit Road 4

#01-20 Bartley Biz Centre

Singapore 417807

Person In-Charge: Wilson / Tinie

Mobile Number: 8838 3318 / 6281 0087

TAKE NOTICE that you are required to respond to us within 2 working days (excluding Saturday, Sunday and Public Holiday) of receipt of this notice as to whether you wish to carry out or waive a pre-repair inspection. If we do not hear from you in this regard by the stipulated time, we shall construe your silence as waiver of the requirement for a pre-repair inspection and our client's repairers shall proceed to repair our client's vehicle.

Yours faithfully

ALT
ALLISTER LIM

ALLISTER LIM & THRUMURGAN

111 North Bridge Road, #11-04 Peninsula Plaza, Singapore 179098 UEN & GST Reg. No.: 53130941W
Tel: 6438 3303 Fax: 6438 1211 (Not for service of court documents) Email: mail@alt.sg

[> Back to OneMotoring](#)**Enquire PARF/COE Rebate for Registered Vehicle****Vehicle Owner Particulars**

Owner ID Type: Business

Owner ID: 2400X

Vehicle Details

Vehicle No.: GBA2313E

Vehicle to be Exported: No

Intended Deregistration Date: 25 Sep 2018

Vehicle Make: TOYOTA

Vehicle Model: HIACE AUTO

Primary Colour: White

Manufacturing Year: 2007

Engine No.: 1KD1621889

Chassis No.: JTFHT02P000003556

Maximum Power Output: -

Open Market Value: \$26,106.00

Original Registration Date: 19 Apr 2007

First Registration Date: 19 Apr 2007

Transfer Count: 0

Actual ARF Paid: \$0.00

Intended PARF Rebate Details

PARF Eligibility: No

PARF Eligibility Expiry Date: -

PARF Rebate Amount: \$0.00

Intended COE Rebate Details

COE Expiry Date: 18 Apr 2022

COE Category: C - Goods Vehicle & Bus

COE Period(Years): 5

PQP Paid: \$24,005.00

COE Rebate Amount: \$17,120.00

Total Rebate Amount: \$17,120.00**Message**

Please note that all future COE renewals for this vehicle can only be for a 5-year period, subject to the statutory lifespan (if applicable) of the vehicle.

The information contained herein is correct as at 25 Sep 2018

OK

Improved Service



WANT TO SELL YOUR CAR FAST?
WE HEARD YOU!

Sell My Car



hiace Price Range Depreciation > 10 year(s) Vehicle Type Submit Advanced Search

Home » Used Cars » SG Motor Link Pte Ltd » Toyota Hiace (COE till 06/2022)

Resources

Car Buying
Car Selling
Car Ownership
Car Aftermarket
On The Move
Lifestyle

Car Leasing

CL LEASING

YOUR PREFERRED CAR LEASING
OPTION IN SINGAPORE



6769 7117 8720 5000 8720 8000

Windows 10
acer



1-year of
Office 365
Personal
subscription
included
on Spin 3

A \$109 value.



BUY NOW

Compare

Toyota Hiace (COE till 06/2022)

Overview Financial Accessories Similar Research Photos Map

PREMIUM AD



Add to Shortlist Add to Compare Add a Note Report Error More Actions Share

Car Details

Price	\$30,800	?
Depreciation	\$8,220 /yr	?
Reg Date	25-Jun-2007 (3yrs 8mths 30days COE left)	?
Lifespan	24-Jun-2027	?
Manufactured	2007	?
Mileage	168,880 km (15k /yr)	?
Transmission	Manual	?
Engine Cap	2,982 cc	?
Curb Weight	1,820 kg	?
Fuel type	Diesel	?
Features	-	?
Accessories	-	?
Description	10owner! COE \$24000, Superb Condition In Out, No Dent Or Scratches, 100% Loan Come! Call To Test, Warranty Given, Test To Believe	
COE	\$18,757	?
OMV	\$24,590	?
Dereg Value	\$14,060 as of today (change)	?
No. of Owners	1	?
Type of Veh	Van	?
Category	COE Car, Premium Ad Car	?
Availability	Available	PREMIUM AD

Add to Shortlist

Add to Compare

Add a Note

Posted on: 24-Sep-2018 | Last Updated on: 24-Sep-2018

Tags: Toyota Hiace, toyota hiace, 2007 Toyota Hiace, 2007 toyota hiace, Toyota, Hiace, hiace, Used Toyota

Upfront Payment

» more Financial info

Transfer Fee	\$25	?
Down Payment	\$3,080 (change)	Maximum 90% Loan ?



Seller Information

Company	SG Motor Link Pte Ltd » dealer's pricelist » 55 vehs sold 88 vehs available	
Address	15 Yishun Industrial Street 1 #01-08 Search cars nearby this location	
Location	Win 5	
Office No	62508527	
Contact Person(s)	Jay Lee Jess CS BEN PANG	88693466 91147113 86682223 91122958

SINGAPORE ACCIDENT STATEMENT

IMPORTANT NOTICE

1. Please report correctly the details of the accident to speed up the claims process.
2. This Form must be completed by the Policyholder and/or the Authorised Driver.
3. Information provided must be as truthful and accurate as possible. Any wilful misrepresentation or withholding of material facts may allow insurance companies to repudiate policy ability.
4. The issue and acceptance of this Form by insurance companies is not an admission of policy liability on the part of the insurance companies.
5. Any false reporting may be referred to the Police for investigation.
6. This report will be forwarded by the insurers of the GIA Records Management Centre established by the General Insurance Association of Singapore (GIA) for archiving and that copies of this report will, for a fee, be made available upon application by interested parties.
7. By the lodgement of this report to the insurers, you hereby consent to the archiving of this report at the centre and to copies of the report being made available aforesaid.

ACCIDENT STATEMENT

Date Of Report	20/09/2018 16:54
Date Of Accident	19/09/2018 14:10
Exact Location Of Accident	ANG MO KIO INDUSTRIAL PARK 2
Country/State of Loss	SINGAPORE

DETAILS OF OWN VEHICLE

Vehicle Registration Number	GBA2313E
Insured/Policyholder	
Name Of Registered Owner	TAN SOON MUI FOOD INDUSTRIES
Co Reg No	11022400X
Email Address	NOEMAIL
Mobile Phone No	
Alternative Phone No	OFFICE-97999568

Vehicle Particulars

Manufacturer	TOYOTA
Model	HIACE AUTO
Exact Purpose for which vehicle was being used at time of accident	
Are you claiming under your own insurance policy for repair to your vehicle?	NO
If No, Please state action to be taken	THIRD PARTY
Vehicle Category	COMMERCIAL VEHICLE

Insurance Company

Name of Insurance Company	NTUC INCOME INSURANCE CO-OPERATIVE LTD
Type Of Coverage	THIRD PARTY
Fleet Policy	NO
Policy Number	5070396614-03 TP
Cover Note Number	

Driver

Name of Driver	TAN SONG WA
NRIC No	S1002683J
Date Of Birth	28/10/1946
Occupation	OUTDOOR
Date Of Driving Pass	19/07/1967
Driving Experience	51 YEARS AND 2 MONTHS
Gender	MALE
Mobile Number	(LOCAL) +65-96783452
Fax Number	
Contact Number	
Email Address	NOEMAIL

Address	BLK 234 YISHUN STREET 21 #07-422
Postcode	760234
Was driver an employee of the Insured's Company	NO
If No, Relationship of the Driver with the Insured	OTHER - SOLE PROPRIETOR
Vehicle Registration Number of Driver's Own Vehicle	-
	-
	-
Insurance Company of Driver's Own Vehicle	-
	-
	-

General Information of the Accident

Type Of Accident	SIDE SWIPE
Weather Conditions	CLEAR
Road Surface	DRY

Other Information

Was any foreign vehicle involved in this accident?	NO
Number of vehicles involved in the accident	2
Was any body injured in the Accident?	NO
Was any injured conveyed to hospital by ambulance?	NO
Was any other material or property damaged?	YES
I have been approached by unknown person(s) soliciting/offering accident claims assistance.	NO
Number of Passengers (Including Driver)	1

Details of Police Action

Was the accident reported to the police?	NO
If Yes, Please state which Police Station	
Was notice of intended Prosecution given?	NO
If Yes, against whom?	

Circumstances of Accident

REFER TO SKETCH PLAN ATTACHED

Attachment(s)

Are accident photos available for attachment?	YES
Was there any video captured by Car Camera?	YES
Was there any audio recorded?	NO

DETAILS OF OTHER VEHICLE PROPERTY 1

Vehicle Registration Number	GT4111Y
Vehicle Make/Model/Colour	
Details Of Properties	
Vehicle Category	COMMERCIAL VEHICLE
Name of Driver	
NRIC/Passport Number	
Contact Number	
Address	
Postcode	
Insurance Company Name	
Nature Of Damage	
No. Of Passenger (Including Driver)	

Date of Accident : 19/09/18 Accident Time: 1410 (24-HR-Format)
Accident Place : ANG MO KIO INDUSTRIAL PARK 2
Vehicle No. (Car Plate No.) : GBA2313E Make/Model: TOYOTA HIA19
Insurance Company : NTUC Policy No: 507039614-23
Owner or Company Name /IC No. : TAN SOON MUI FOOD INDUSTRIES
Owner or Company Contact No. : Owner's Hp 97999568 Company Tel
DRIVER'S Name / IC No. : TAN SONG WA S10026833
DRIVER'S Date Of Birth : 28/10/1946 DRIVER'S License Pass Date 19/07/1961
Relationship of Owner & Driver : Spouse \ Parents \ Children \ Sibling \ Employee \ Others: OWNER
DRIVER'S Address : B1K 234 YISHUN STREET 21 #07-422 S(76024)
DRIVER'S Contact No./ Alt No. : 1) 96783452 2)
DRIVER'S Occupation : INDOOR OUTDOOR (e.g. working inside or outside office)
Email Address :
Weather & Road Surface : CLEAR & DRY RAINING & WET AFTER RAIN & WET
Reporting Type : Reporting Only Claim Other Party Claim Own Insurance
Number of Passengers (Including Driver): 01
Was there any video Captured by car camera: YES NO
Exact purpose for which vehicle was being used at the time of accident: Private use Work purpose
Any Injury (If YES, Pls state):

Other Party Driver's Particular (if any)

Vehicle No: GT 411Y

Vehicle No: _____

Vehicle Make/Model: TOYOTA DYNA

Vehicle Make/Model: _____

Name Driver: _____

Name Driver: _____

IC No. Driver/Contact: _____

IC No. Driver/Contact: _____

*** NEW - Passenger's name & gender:**

SKETCH PLAN

IMPORTANT NOTICE

1. Please report **correctly** the details of the accident to speed up the claims process.
2. This Form must be **completed by the Policyholder and/or the Authorised Driver**.
3. Information provided must be as **truthful and accurate as possible**. Any wilful misrepresentation or withholding of material facts may allow insurance companies to **repudiate policy liability**.
4. The issue and acceptance of this Form by insurance companies is not an admission of policy liability on the part of the insurance companies.
5. **Any false reporting may be referred to the Police for investigation.**
6. The report will be forwarded by the insurers of the GIA Records Management Centre established by the General Insurance Association of Singapore (GIA) for archiving and that copies of this report will for a fee be made available upon application by interested parties.
7. By the lodgment of this report to the insurers, you hereby consent to the archiving of this report at the centre and to copies of the report being made available aforesaid.
8. **Consent under the Personal Data Protection Act (PDPA)**

I understand, acknowledge, agree and consent that:

- (a) My insurer, my workshop and the General Insurance Association of Singapore ("GIA") may/are permitted to collect, use, disclose and/or process my personal data/personal information set out in this [form] and any other personal information provided by me or possessed by my insurer (collectively the "Personal Information") and disclose and transfer such Personal Information to all insurer(s) who have insured vehicle(s) involved in this accident (all insurer(s) who have insured vehicle(s) involved in this accident shall be collectively referred to as the "Insurers"), the Insurers' lawyers/law firms, the Monetary Authority of Singapore and any relevant government agency/authority (such as the police), for the purpose(s) of:
 - (i) processing, handling and/or dealing with my claims including the settlement of the claims and any necessary investigations relating to the claims;
 - (ii) investigating the accident and/or my claims;
 - (iii) carrying out and/or dealing with my instructions or responding to any enquiries by me;
 - (iv) administering my claims (including the mailing of correspondence, statements, invoices, reports or notices to me, which could involve disclosure of certain personal data about me to bring about delivery of the same as well as on the external cover of envelopes/mail packages); and/or
 - (v) complying with applicable law in administering, processing, handling and/or dealing with my claims. (collectively the "Purposes")
- (b) all insurer(s) who have insured vehicle(s) involved in this accident and the Insurers' lawyers/law firms, may/are permitted to collect, use, disclose and/or process my Personal Information for one or more of the above Purposes; and
- (c) my Personal Information may/can be disclosed by any of the Insurers and/or GIA to their third party service providers or agents (including their lawyers/law firms), which may be sited outside of Singapore, for one or more of the above Purposes;
- (d) my Personal Information will also be collected and used to compile claims history for the purpose of fraud detection, investigation and management in present and all future claims.
- (e) the information so collected under (d) above may be shared / disclosed:
 - (i) to all insurers and/or any other third parties that assist in evaluating, investigating, controlling or managing fraud, regulators, law enforcement and government agencies as reasonably required for the purposes stated, or
 - (ii) for complying with requirements under any regulations, laws or court orders.

Policyholder's Signature
Date & Time:



Driver's Signature
(If driver is not the policyholder)
Date & Time:

Reporting Centre Personnel's Signature
Name:
NRIC/FIN No.:

SKETCH PLAN

A = GPR 3200

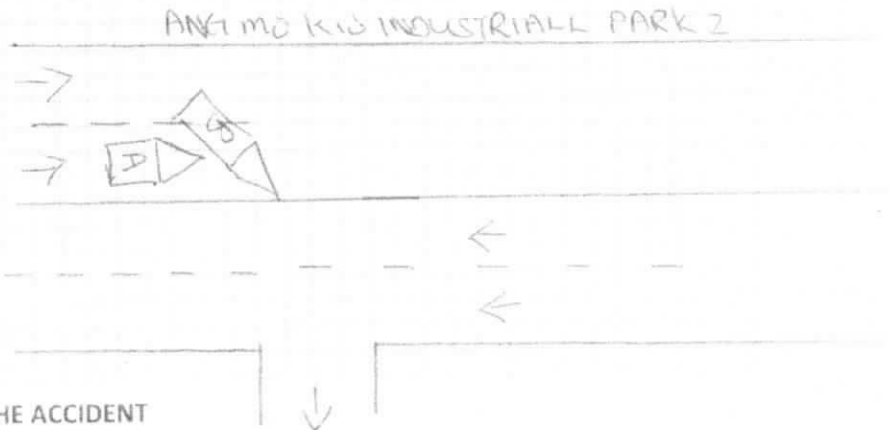
B = GT 4100



DESCRIBE CIRCUMSTANCES OF THE ACCIDENT

AS I was travelling along the mention road, vehicle 'B' which was stationary along the road suddenly cut into my lane thus collided onto my vehicle left.

DECLARATION

I/We declare the foregoing particulars are true in every respect.

Policyholder's Signature
Date & Time:

Driver's Signature
(If driver is not the policyholder)
Date & Time:

Reporting Centre Personnel's Signature
Name:
NRIC/FIN No.:

**LKK Auto Consultants Pte Ltd**

51 Ubi Ave 1 #01-25 Paya Ubi Industrial Park, Singapore 408933

TEL: 6256 3561 FAX: 6256 4315

Reg. No: 199607198R GST Reg. No. 19-9607198-R

Page No.:1 of 1

PRE-REPAIR INSPECTION REPORT

EQ INSURANCE COMPANY LTD

Ref: CS3/EQ18017440/Ucd3e2

5 MAXWELL ROAD #17-00 TOWER BLOCK MND
COMPLEX SINGAPORE 069110

Date: 23-10-2018



Code: EQI

1. Policy Particulars :- (THIRD PARTY CLAIM)

Insured Veh.	GY 4111Y	Veh. Inspected	GBA 2313E
Policy No.		Coverage (\$)	0.00
Claim No.	GY4111Y	Excess (\$)	0.00
Assign From	JUSTIN WONG	Assign Date	24/09/2018

2. Vehicle Particulars & Condition

Make & Model	TOYOTA HIACE (A)	c.c	2982
Engine No.	HIDDEN	Year of Reg.	2007
Chassis No.	JTFHT02P000003556	Colour	WHITE
Odometer	260767 KM	Steering	IN ORDER
Brakes	IN ORDER	Modification	NIL
General	GOOD		

3. Conditions of Tyres

	Size	Make	Balance
R/H Front Tyre	195 R15	JOURNEY	6 mm
L/H Front Tyre	195 R15	JOURNEY	6 mm
R/H Rear Tyre	195 R15	LUXOTIK	6 mm
L/H Rear Tyre	195 R15	LUXOTIK	6 mm

4. Description of Damages

THE VEHICLE SUSTAINED DAMAGES AT THE FRONT N/S PORTION.	
---	---

5. General Information

Accident Date	19/09/2018	Inspect Date / Time	25/09/2018 (11:37 AM)
Survey held at	MOTOR INTEL AUTOMO PTE LTD 13 KAKI BUKIT ROAD 4 @ BARTLEY BIZ CENTRE #01-20 SINGAPORE 147807		

5a. Remarks

A) THE INSPECTION WAS CONDUCTED ON A "WITHOUT PREJUDICE" BASIS. B) THE REPAIR ESTIMATE WAS NOT PRESENTED AT THE TIME OF INSPECTION. THE REPAIRER WAS TOLD TO PREPARE THE ESTIMATE. C) ENCLOSED PLEASE FIND DAMAGED VEHICLE PHOTOGRAPHS. D) THE ESTIMATED REPAIR COST OF THE DAMAGED VEHICLE IS IN THE REGION OF \$5,000-\$6,000

5b. Estimate Days of Repair

ESTIMATED NORMAL PERIOD FOR REPAIR:	5 Working Days
-------------------------------------	----------------

Report Ref No. CS3/EQ18017440/Ucd3e2

Inspected By

CHUA KANG SENG

Licensed Appraiser

K.K.LAU CPT(RET)

BEng(Hons),B.Bus,MBA,PEng,PE, MinstAEA,MASME,MIRTE

REGD Auto Consultant-SAE, Licensed Appraiser

DISCLAIMER OF LIABILITY TO THIRD PARTIES:- This Report is made solely for the use and benefit of the Client named on the front page of this Report.

No liability of responsibility whatsoever, in contact or tort, is accepted to any third party who may rely on the Report wholly or in part. Any third party acting or replying on this Report, in whole or in part, does so at his or her own risk.