

SINGAPORE ACCIDENT STATEMENT

IMPORTANT NOTICE

1. Please report correctly the details of the accident to speed up the claims process.
2. This Form must be completed by the Policyholder and/or the Authorised Driver.
3. Information provided must be as truthful and accurate as possible. Any wilful misrepresentation or withholding of material facts may allow insurance companies to repudiate policy ability
4. The issue and acceptance of this Form by insurance companies is not an admission of policy liability on the part of the insurance companies.
5. Any false reporting may be referred to the Police for investigation.
6. This report will be forwarded by the insurers of the insurers of the GIA Records Management Centre established by the General Insurance Association of Singapore (GIA) for archiving and that copies of this report will for a fee be made available upon application by interested parties.
7. By the lodgement of this report to the insurers, you hereby consent to the archiving of this report at the centre and to copies of the report being made available aforesaid.

ACCIDENT STATEMENT

Date Of Report	24/09/2016 10:41
Date Of Accident	23/09/2016 17:10
Exact Location Of Accident	SIMEI AVE / SIMEI ST 3 (NEAR CGH)
Country/State of Loss	Singapore

DETAILS OF OWN VEHICLE

Vehicle Registration Number	SLE557S
-----------------------------	---------

Insured/Policyholder

Name Of Registered Owner	ANG CHIN YANG, DARREN (HONG QINYANG)
NRIC No	S8710422B
Email Address	darren.acy@gmail.com
Mobile Phone No	(LOCAL) +65-91855292
Alternative Phone No	Others-91855292

Vehicle Particulars

Manufacturer	ALFA ROMEO
Model	ALFA 159 2.2JTS.SELESPEED
Exact Purpose for which vehicle was being used at time of accident	
Are you claiming under your own insurance policy for repair to your vehicle?	No
If No, Please state action to be taken	Third Party
Vehicle Category	Private Car

Insurance Company

Name of Insurance Company	NTUC Income Insurance Co-operative Ltd
Type Of Coverage	Comprehensive
Fleet Policy	No
Policy Number	5081947154 CLASSIC
Cover Note Number	

Driver

Name of Driver	ANG CHIN YANG, DARREN (HONG QINYANG)
NRIC No	S8710422B
Date Of Birth	15/04/1987
Occupation	Indoor
Date Of Driving Pass	12/07/2006
Driving Experience	10 Years And 2 Months
Gender	Male
Mobile Number	(Local) +65-91855292
Fax Number	
Contact Number	Others-91855292
EEmail Address	darren.acy@gmail.com

Address	BLK 206 PASIR RIS ST 21 #05-368
Postcode	510206
Was driver an employee of the Insured's Company	No
If No, Relationship of the Driver with the Insured	Owner
Vehicle Registration Number of Driver's Own Vehicle	-
	-
	-
Insurance Company of Driver's Own Vehicle	-
	-
	-

General Information of the Accident

Type Of Accident	Side Swipe- Same Direction
Weather Conditions	Clear
Road Surface	Dry

Other Information

Was any foreign vehicle involved in this accident?	No
Was any body injured in the Accident?	No
Was any other material or property damaged?	Yes
Was there any video captured by Car Camera?	Yes
Number of Passengers (Including Driver)	2

Details of Police Action

Was the accident reported to the police?	No
If Yes, Please state which Police Station	
Was notice of intended Prosecution given?	No
If Yes, against whom?	

Circumstances of Accident

REFER TO SKETCH PLAN ATTACHED. ATTENDED BY AINI

Are accident photos available for attachment?	Yes
---	-----

DETAILS OF OTHER VEHICLE PROPERTY 1

Vehicle Registration Number	GBF62R
Vehicle Make/Model/Colour	TOYOTA HIACE VAN TURBO 5 DR MANUAL
Details Of Properties	
Name of Driver	CHAN BING HUA DOUGLAS
NRIC/Passport Number	S8625752A
Contact Number	
Address	
Postcode	
Insurance Company Name	
Nature Of Damage	
No. Of Passenger (Including Driver)	

Details of Witness

Name	
Phone Number	
Email Address	

SKETCH PLAN

IMPORTANT NOTICE

1. Please report **correctly** the details of the accident to speed up the claims process.
2. This Form must be **completed by the Policyholder and/or the Authorised Driver.**
3. Information provided must be as **truthful and accurate as possible.** Any wilful misrepresentation or withholding of material facts may allow insurance companies to **repudiate policy liability.**
4. The issue and acceptance of this Form by insurance companies is not an admission of policy liability on the part of the insurance companies.
5. **Any false reporting may be referred to the Police for investigation.**
6. The report will be forwarded by the insurers of the GIA Records Management Centre established by the General Insurance Association of Singapore (GIA) for archiving and that copies of this report will for a fee be made available upon application by interested parties.
7. By the lodgement of this report to the insurers, you hereby consent to the archiving of this report at the centre and to copies of the report being made available aforesaid.
8. **Consent under the Personal Data Protection Act (PDPA)**

I understand, acknowledge, agree and consent that :

(a) My insurer, my workshop and the General Insurance Association of Singapore ("GIA") may/are permitted to collect, use, disclose and/or process my personal data/personal information set out in this [form] and any other personal information provided by me or possessed by my insurer (collectively the "Personal Information") and disclose and transfer such Personal Information to all insurer(s) who have insured vehicle(s) involved in this accident (all insurer(s) who have insured vehicle(s) involved in this accident shall be collectively referred to as the "Insurers"), the Insurers' law yers/law firms, the Monetary Authority of Singapore and any relevant government agency/authority (such as the police), for the purpose(s) of :

(i) processing, handling and/or dealing with my claims including the settlement of the claims and any necessary investigations relating to the claims;

(ii) investigating the accident and/or my claims;

(iii) carrying out and/or dealing with my instructions or responding to any enquiries by me;

(iv) administering my claims (including the mailing of correspondence, statements, invoices, reports or notices to me, which could involve disclosure of certain personal data about me to bring about delivery of the same as well as on the external cover of envelopes/mail packages); and/or

(v) complying with applicable law in administering, processing, handling and/or dealing with my claims.

(collectively the "Purposes")

(b) all insurer(s) who have insured vehicle(s) involved in this accident and the Insurers' law yers/law firms, may/are permitted to collect, use, disclose and/or process my Personal Information for one or more of the above Purposes; and

(c) my Personal Information may/can be disclosed by any of the Insurers and/or GIA to their third party service providers or agents (including their law yers/law firms), which may be sited outside of Singapore, for one or more of the above Purposes.

24 SEP 2016

Policyholder's Signature / Date & Time

Driver's Signature (If driver is not the policyholder) / Date & Time

23 Kaki Bukit Ave 4
Singapore 415933
Tel: 67416697 Fax: 67492305
Email: vackb@singnet.com.sg

Witnessed by Reporting Centre Personnel

Sketch Plan

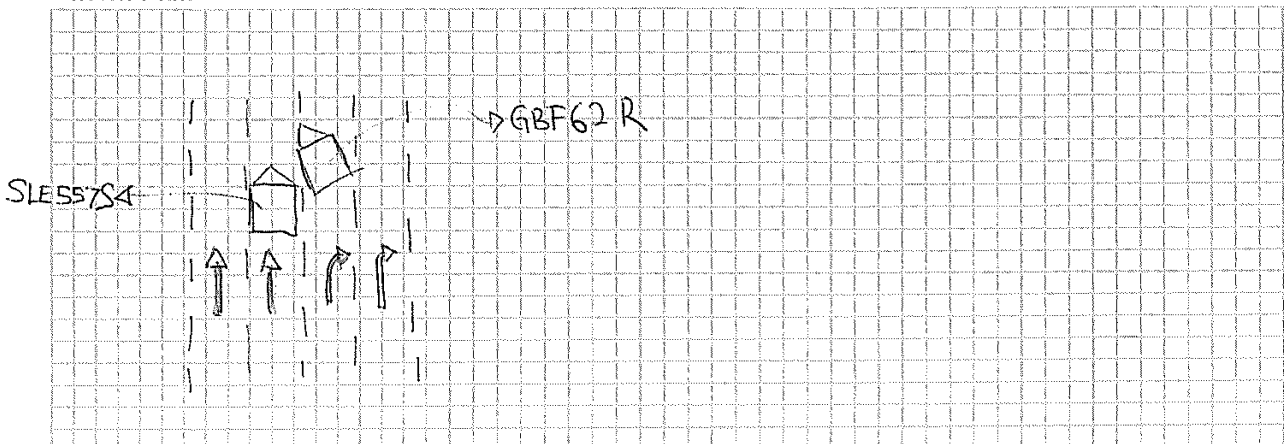

Describe Circumstances of the Accident

I was driving along Simei Avenue, going straight on the middle lane. As I was approaching the junction, the DHL vehicle, GBF62R decided to cut into my lane.

It was still green light and all the cars around me was still moving. So ~~when~~ when I saw him cut abruptly into my lane, I ~~gave~~ horned him and had to swerve slightly to the left to avoid a collision.

I then continue forward and slowly made my way ~~into~~ back into the middle lane. However, even after making him aware that my vehicle was there, he continued at his current speed and ended up hitting my car on the right back.

We both alighted, took pictures and exchanged details before moving on.

*car camera caught the incident.

Declaration

I/We declare the foregoing particulars are true in every respect.



24 SEP 2016

IDAC KAKI BUKIT (VAC)

23 Kaki Bukit Ave 4

Singapore 415933

Tel: 67416697 Fax: 67492305

Email: vackb@singnet.com.sg

Policyholder's Signature / Date &
Time

Driver's Signature (If driver is not the policyholder) / Date
& Time

Witnessed by Reporting Centre
Personnel

Accident Photo



Accident Photo



Accident Photo



Accident Photo



Accident Photo



Accident Photo

