

2/02/2011

ASS. REC. BY:

REF: CS3/CTI18017407/Gcd302

Special Instruction:

Surveyor  
Mehmet

Quo Qiang

ASSIGNMENT (Office)

From (Person):

Jowyn Tay

of

CTI

Date/Time:

24/9/18 @ 5.29am

Estimated Cost:

Bill to:

OD (TP) WS/TP RES / OD RES / EVA / INV / MV / CS

To Inspect Vehicle No:

FBD 357 B

Insured:

SLN 25004

at Workshop m/s

Tai Hin Enterprise

Tel:

8380 2233

of

10 Kelki Bkt Rd 2 # 01-16

Policy No:

DMPCSN3097001700

Claim No:

8NM18D03407C02

Sum Insured:

Excess:

Make of Veh:

(Client's Record)

D.O.A.

09/07/18

CA / REV / REP. / REV 24 HRS

lup

H.O.D. Endorsement:

Date/Time:

10.04am @ 25/9/18

Person Contacted:

Jueky

Vehicle IN/OUT

Date/Time	Action/Instruction (X) Estimate	
	FBD 357 B - NA INC18017257/r3	DOA: 9/7/18
	SLN 25004 - NA INC18017257/r3	DOA: 9/7/18
	Dismantle: 27/9/2018	

PPS  
Karl

REF: C11

# ASSIGNMENT

(-2027)

From: Date: 25/9/18

Estimated Cost:

OD / TP WS / TP RES / OD RES / EVA / INV / MV

To Inspect Vehicle No: FBD 357B  
at Workshop m/s: Tai Hin Enterprise  
of 10 Kaki Bkt Rd 2 # 01-16

Insured:

Policy No:

Claims No:

Sum Insured: Excess:

(Client's Record)

Make of Veh: Jacky : 83802233

(Policy Condition)

Remark: The veh had commenced its repair at the time of inspection.

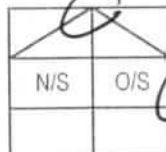

Bal. or Market Value:

IDAC Accident Rpt: Consistent? : Yes or No

GIA / PR Seen: Consistent? : Yes or No

Est. Repairs: 4 days Res.: Yes or No

Lum Sum: % 3 Val.: Yes or No

CA / REV / REP. / 24 HRS (wp)

Date: Person Contacted:

Vehicle: IN / OUT

Veh No: FBD357B Yr Regn: 18 Sep 2008

Type: M.Car / M.Cycle / Bus / Van / Lorry / Taxi / Prime Mover /

Truck / Trailer or

Make: Piaggio Gilera Runner c.c. 198

Colour: Silver A/C: Insured / Std / NI / NA

Sp. Reading: - T/Radio: Insured / Std / NI / NA

Eng/No:

C/No: 8APM 4640 / 0000 1688

Gen. Cond: Good / Fair / Poor / Burnt

Steering: In order / Jammed / Leaked / Burnt or

Brake: In order / Jammed / Leaked / Burnt or

Modi: Mib / S/Rim / STD A/Rim or

Tyre Size: F: 120/70-14

R: 140/60-13

BS / DUN / EXNOVA / GY / FS / LIZA / MIB / OHTSU / PIR / SUMI /

TOYO / YOKO or

Front

Rear

R/Bal. 4 mm

R/Bal. 4 mm

L/Bal. mm

L/Bal. mm

D.O.A.

D.O.I. 26-09-18

Survey held at

w/s

12:20pm

Des. of Damages Frt / Rear / O/S / N/S / U/C / Rooftop or

and

The U/C / Chassis frame / Body Structure affected due to collision.

Date / Time Action / Instruction

\$2000 - \$3000

Date/Time, File Pass to?

☐ : Preli. Report

1)

☐ : Final Report

Date/Time, File Return to?

2)

Days Of Repair: 4

Resurvey No. of Trip: 1

Survey Fee:

150

Transportation

) S + RS. SI

) Photos

) Others

TOTAL

150

Report Format : PPS

Lump Sum / I.B.I. (\$

Add Fee: ☐ : Site Insp (\$

☐ : Interview (\$

☐ : Tech. Invs (\$

☐ : Weekend (\$



# LKK Auto Consultants Pte Ltd

51 Ubi Ave 1 #01-25 Paya Ubi Industrial Park, Singapore 408933

TEL: 6256 3561 FAX: 6256 4315

Reg. No: 199607198R GST Reg. No. 19-9607198-R

Affiliated to Federation Internationale Des Experts En Automobile

CHINA TAIPING INSURANCE (S) PTE LTD

Ref : CS3/CTI18017407/Gcd3

3 ANSON ROAD #16-00  
SPRINGLEAF TOWERS SINGAPORE 079909

Date : 25-09-2018



Code : CTI

## 1. Policy Particulars :- (THIRD PARTY CLAIM)

Insured Veh.	SLN 2500U	Veh. Inspected	FBD 357B
Policy No.	DMPCSN3097001700	Coverage (\$)	0.00
Claim No.	SNM18D03407C02	Excess (\$)	0.00
Assign From	MERIMEN (JOWYN TAY)	Assign Date	25/09/2018

## 2. Vehicle Particulars & Condition

Make & Model	c.c	0
Engine No.	HIDDEN	Year of Reg.
Chassis No.		Colour
Odometer	-	Steering
Brakes		Modification
General		

## 3. Conditions of Tyres

	Size	Make	Balance
R/H Front Tyre			mm
L/H Front Tyre			mm
R/H Rear Tyre			mm
L/H Rear Tyre			mm

## 4. Description of Damages

--	--

## 5. General Information

Accident Date	09/07/2018	Inspection Date	25/09/2018
Survey held at	TAI HIN ENTERPRISE CO 10 KAKI BUKIT RD 2 #01-16 FIRST EAST CENTRE SINGAPORE 417868		

## 5a. Remarks

A) THE INSPECTION WAS CONDUCTED ON A "WITHOUT PREJUDICE" BASIS. B) THE REPAIR ESTIMATE WAS NOT PRESENTED AT THE TIME OF INSPECTION. THE REPAIRER WAS TOLD TO PREPARE THE ESTIMATE. C) ENCLOSED PLEASE FIND DAMAGED VEHICLE PHOTOGRAPHS.
--

## ...CLAIM SUBFOLDER...(New Assignment)

### CLAIM SUBFOLDER TRACKING

Case	Notified	Est Submitted	Adj Assigned	Adj Rpt	Adj Submitted	Ins Auth'd	Status
Main	24 Sep 2018		24 Sep 2018 17:29 <a href="#">Assign</a>				<b>New Assignment</b> <a href="#">Cancel Case</a>

Main

Reference

Claim Details

Documents

[Show All](#)

### CLAIM SUBFOLDER DETAILS

[Created by insurer]

Insured:	GAN GEOK CHIOK, ID: S1642058A		
Main Claimant:	MUHAMMAD SAINI BIN ISMAI, ID: S8415553E		
Vehicle Reg. No.:	FBD357B	Date of Loss:	09/07/2018 18:00 - :59
Claim Type:	TP / SNM18D03407C02	Policy/Cover Note No.:	DMPCSN3097001700 (Comprehensive)
Vehicle Reg. No. (Insured):	SLN2500U	Policy No. (Claimant):	5031663470-09
		Excess:	S\$0.00
Repairer:	Tai Hin Enterprise Co (KAKI BUKIT) 10 KAKI BUKIT ROAD 2, #01-16 FIRST EAST CENTRE, 417868 Kaki Bukit - Tel:		
Handling Insurer:	China Taiping Insurance (Singapore) Pte. Ltd. (HQ) - Tel: 6389 6111 ... [Handled by Jowyn Tay - 6389 6174]		
Claimant's Insurer:	NTUC Income Insurance Co-operative Ltd (HQ) - Tel:		
Adjuster:	LKK Auto Consultants Pte Ltd (HQ) - Tel: 6256-3561 ... [Final Rpt due 03/10/2018]		
Driver/Custodian (Insured):	MAXENCE ALAIN MELY (28 / Male), NRIC: S8984316B, Tel: +6581852720		
Adj Asg. Remarks:	NO EST, CASE W/O SJE.		

### ASSOCIATED MAIL RECEIVED

[View All](#)[Compose Case Mail](#)

There are no mail for this case.

### ALL ASSOCIATED TASKS

[View All](#)[Search Tasks](#)[Create New Task](#)[Complete](#)

Due Date	Priority	Type	Task Group	Subject	Handler	Assigned By	Completed On	Created On	Done?
No results.									

# **BENEDICT CHAN & COMPANY**

**Advocates & Solicitors**

**Commissioner for Oaths / Notary Public**

14 Fort Road Singapore 439075

Tel : 6220 6088 Fax : 6220 6087

Our Ref : BCC.FBD357B.N

Your Ref : SNM18D03407C02

*Please quote our reference number when replying*

*We do not accept service of  
court documents by fax*

24 September 2018

**China Taiping Insurance (Singapore) Pte Ltd**

Singapore

Attn : Jowyn Tay / Lucas Lee

Motor Claims Department

By Email

Dear Sirs

**ACCIDENT INVOLVING FBD 357B AND SLN 2500U ALONG BOUNDARY ROAD  
ON 09.07.2018**

We refer to your email of 24 September 2018 notifying us of your objections to our client's proposed list of surveyors.

Pursuant to NIMA protocol, we hereby give you notice to conduct a pre-repair inspection of our client's motorcycle at the under-stated workshop:-

10 Kaki Bukit Road 2

#01-16 First East Centre

Singapore 417868

Person In Charge: Mr Jacky Siah (Tel: 83802233)

Kindly contact Mr. Jacky Siah to arrange for a suitable time to inspect our client vehicle **within 2 working days from your fax dated 24<sup>th</sup> September 2018.**

If we do not hear from you in this regard by the stipulated time, we shall construe your silence as waiver of the requirement for a pre-repair inspection and our client's appointed surveyor shall proceed to conduct a pre-repair survey and the repairer shall proceed to repair our client's motorcycle accordingly.

Yours faithfully



**Benedict Chan & Company**

I, \_\_\_\_\_(name)  
did conduct a pre-repair survey on motorcycle  
no. FBD 357B on \_\_\_\_\_(date) at  
\_\_\_\_\_ (time).

Signature : \_\_\_\_\_  
Surveyor on behalf of China Taiping  
Insurance (Singapore) Pte Ltd

> Back to OneMotoring

## Enquire PARF/COE Rebate for Registered Vehicle

Vehicle Owner Particulars	
Owner ID Type:	Singapore NRIC
Owner ID:	5553E
Vehicle Details	
Vehicle No.:	FBD357B
Vehicle to be Exported:	No
Intended Deregistration Date:	27 Sep 2018
Vehicle Make:	PIAGGIO
Vehicle Model:	GILERA RUNNER ST 200
Primary Colour:	Grey
Manufacturing Year:	2008
Engine No.:	M464M4976
Chassis No.:	ZAPM4640100001688
Maximum Power Output:	-
Open Market Value:	\$3,245.00
Original Registration Date:	18 Sep 2008
First Registration Date:	18 Sep 2008
Transfer Count:	0
Actual ARF Paid:	\$487.00
Intended PARF Rebate Details	
PARF Eligibility:	No
PARF Eligibility Expiry Date:	-
PARF Rebate Amount:	\$0.00
Intended COE Rebate Details	
COE Expiry Date:	31 Dec 2027
COE Category:	D - Motorcycle
COE Period(Years):	10
PQP Paid:	\$5,385.00
COE Rebate Amount:	\$4,986.00
<b>Total Rebate Amount:</b>	<b>\$4,986.00</b>

The information contained herein is correct as at 27 Sep 2018

OK

## SINGAPORE ACCIDENT STATEMENT

### IMPORTANT NOTICE

1. Please report correctly the details of the accident to speed up the claims process.
2. This Form must be completed by the Policyholder and/or the Authorised Driver.
3. Information provided must be as truthful and accurate as possible. Any wilful misrepresentation or withholding of material facts may allow insurance companies to repudiate policy ability.
4. The issue and acceptance of this Form by insurance companies is not an admission of policy liability on the part of the insurance companies.
5. **Any false reporting may be referred to the Police for investigation.**
6. This report will be forwarded by the insurers of the GIA Records Management Centre established by the General Insurance Association of Singapore (GIA) for archiving and that copies of this report will, for a fee, be made available upon application by interested parties.
7. By the lodgement of this report to the insurers, you hereby consent to the archiving of this report at the centre and to copies of the report being made available aforesaid.

### ACCIDENT STATEMENT

Date Of Report	21/09/2018 16:53
Date Of Accident	09/07/2018 18:45
Exact Location Of Accident	BOUNDARY RD TWDS SERANGOON CENTRAL
Country/State of Loss	SINGAPORE

### DETAILS OF OWN VEHICLE

Vehicle Registration Number	FBD357B
<b>Insured/Policyholder</b>	
Name Of Registered Owner	MUHAMMAD SAINI BIN ISMAI
NRIC No	S8415553E
Email Address	NOEMAIL
Mobile Phone No	(LOCAL) +65-84990431
Alternative Phone No	OTHERS-84990431

### Vehicle Particulars

Manufacturer	PIAGGIO
Model	GILERA RUNNER
Exact Purpose for which vehicle was being used at time of accident	PRIVATE USE
Are you claiming under your own insurance policy for repair to your vehicle?	NO
If No, Please state action to be taken	THIRD PARTY
Vehicle Category	MOTORCYCLE

### Insurance Company

Name of Insurance Company	NTUC INCOME INSURANCE CO-OPERATIVE LTD
Type Of Coverage	THIRD PARTY FIRE AND/OR THEFT
Fleet Policy	NO
Policy Number	5031663470-09
Cover Note Number	

### Driver

Name of Driver	MUHAMMAD KAMAL BIN ISMAIL
NRIC No	S7724791B
Date Of Birth	19/08/1977
Occupation	INDOOR
Date Of Driving Pass	29/09/2004
Driving Experience	13 YEARS AND 9 MONTHS
Gender	MALE
Mobile Number	(LOCAL) +65-93671724
Fax Number	
Contact Number	
EEmail Address	NOEMAIL

Address	BLK 119B CANBERRA CRESCENT #02-321
Postcode	752119
Was driver an employee of the Insured's Company	NO
If No, Relationship of the Driver with the Insured	SIBLING
Vehicle Registration Number of Driver's Own Vehicle	-
	-
	-
Insurance Company of Driver's Own Vehicle	-
	-
	-

#### General Information of the Accident

Type Of Accident	SIDE SWIPE
Weather Conditions	CLEAR
Road Surface	DRY

#### Other Information

Was any foreign vehicle involved in this accident?	NO
Number of vehicles involved in the accident	
Was any body injured in the Accident?	YES
Was any injured conveyed to hospital by ambulance?	YES
Was any other material or property damaged?	YES
I have been approached by unknown person(s) soliciting/offering accident claims assistance.	NO
Number of Passengers (Including Driver)	1

#### Details of Police Action

Was the accident reported to the police?	YES
If Yes, Please state which Police Station	
Police Station Name	CHONG PANG NEIGHBOURHOOD POLICE POST
Police Station Address	<b>ROAD:</b> BLK 141 YISHUN RING ROAD , <b>POSTCODE:</b> 760141 , <b>COUNTRY:</b> SINGAPORE
Police Station Contact	<b>TEL NO:</b> 1800-7529999 - <b>FAX NO:</b> 67528913
Was notice of intended Prosecution given?	NO
If Yes, against whom?	

#### Circumstances of Accident

PLS REFER TO THE POLICE REPORT: T/20180710/2067

#### Attachment(s)

Are accident photos available for attachment?	YES
Was there any video captured by Car Camera?	NO
Was there any audio recorded?	NO

#### DETAILS OF OTHER VEHICLE PROPERTY 1

Vehicle Registration Number	SLN2500U
Vehicle Make/Model/Colour	
Details Of Properties	
Vehicle Category	PRIVATE CAR
Name of Driver	
NRIC/Passport Number	
Contact Number	
Address	
Postcode	
Insurance Company Name	
Nature Of Damage	



No. Of Passenger (Including Driver)

#### DETAILS OF INJURED PERSON 1

Name	MUHAMMAD KAMAL BIN ISMAIL
Approximate Age	
Injuries Sustain	SERIOUS
Injured person in which vehicle?	FBD357B
Were seat belts worn?	
Was this injured conveyed to hospital by ambulance?	YES
Address	
Postcode	

## Accident Sketch Plan

### SKETCH PLAN

#### IMPORTANT NOTICE

1. Please report correctly the details of the accident to speed up the claims process.
2. This Form must be completed by the Policyholder and/or the Authorised Driver.
3. Information provided must be as truthful and accurate as possible. Any wilful misrepresentation or withholding of material facts may allow insurance companies to repudiate policy liability.
4. The issue and acceptance of this Form by insurance companies is not an admission of policy liability on the part of the insurance companies.
5. Any false reporting may be referred to the Police for investigation.
6. The report will be forwarded by the insurers of the GIA Records Management Centre established by the General Insurance Association of Singapore (GIA) for archiving and that copies of this report will for a fee be made available upon application by interested parties.
7. By the lodgment of this report to the insurers, you hereby consent to the archiving of this report at the centre and to copies of the report being made available aforesaid.
8. **Consent under the Personal Data Protection Act (PDPA)**

I understand, acknowledge, agree and consent that:

- (a) My insurer, my workshop and the General Insurance Association of Singapore ("GIA") may/are permitted to collect, use, disclose and/or process my personal data/personal information set out in this (form) and any other personal information provided by me or possessed by my insurer (collectively the "Personal Information") and disclose and transfer such Personal Information to all insurer(s) who have insured vehicle(s) involved in this accident (all insurer(s) who have insured vehicle(s) involved in this accident shall be collectively referred to as the "Insurers"), the Insurers' lawyers/law firms, the Monetary Authority of Singapore and any relevant government agency/authority (such as the police), for the purpose(s) of:
  - (i) processing, handling and/or dealing with my claims including the settlement of the claims and any necessary investigations relating to the claims;
  - (ii) investigating the accident and/or my claims;
  - (iii) carrying out and/or dealing with my instructions or responding to any enquiries by me;
  - (iv) administering my claims (including the mailing of correspondence, statements, invoices, reports or notices to me, which could involve disclosure of certain personal data about me to bring about delivery of the same as well as on the external cover of envelopes/mail packages); and/or
  - (v) complying with applicable law in administering, processing, handling and/or dealing with my claims (collectively the "Purposes")
- (b) all insurer(s) who have insured vehicle(s) involved in this accident and the Insurers' lawyers/law firms, may/are permitted to collect, use, disclose and/or process my Personal Information for one or more of the above Purposes; and
- (c) my Personal Information may/can be disclosed by any of the Insurers and/or GIA to their third party service providers or agents (including their lawyers/law firms), which may be sited outside of Singapore, for one or more of the above Purposes;
- (d) my Personal Information will also be collected and used to compile claims history for the purpose of fraud detection, investigation and management in present and all future claims;
- (e) the information so collected under (d) above may be shared / disclosed:
  - (i) to all insurers and/or any other third parties that assist in evaluating, investigating, controlling or managing fraud, regulators, law enforcement and government agencies as reasonably required for the purposes stated, or
  - (ii) for complying with requirements under any regulations, laws or court orders

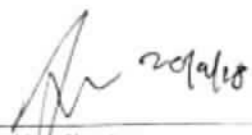
X   
Policyholder's Signature  
Date & Time:

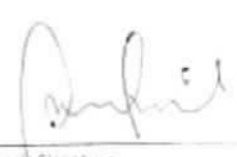
  
Driver's Signature  
(if driver is not the policyholder)  
Date & Time:

  
Recording Centre Personnel's Signature  
Name:  
NRIC/PIN No.:

### Accident Sketch Plan

### SKETCH PLAN

பேரவையுள் இரு

Vehicle A - FBD 357B

VERBODEN TOEGANG 2500W

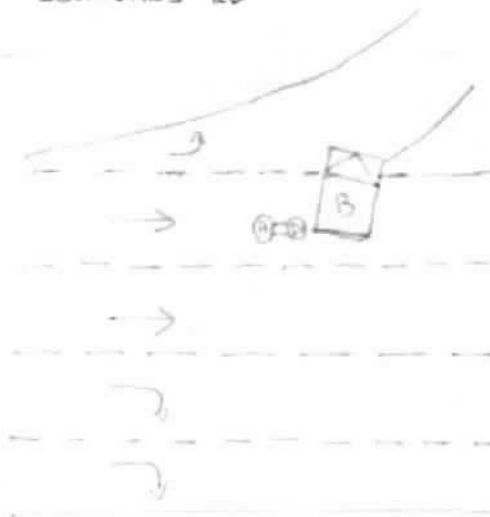

STANDARD  
ZK DIRECTION  
↑

DESCRIBE CIRCUMSTANCES OF THE ACCIDENT

AS PER POLICE REPORT

REPORT NUMBER  
T/20190710/2067

VEHICLE A - FAD 357B

VEHICLE B - SLN2500U



## DECLARATION

I/We declare the foregoing particulars are true in every respect.

Polycystic Ovary Syndrome  
Date & Time:

Driver's Signature \_\_\_\_\_  
(if driver is not the policyholder)  
Date & Time: \_\_\_\_\_

Reporting Entity Personnel's Signature  
Name  
NRIC/FIN No.

# Individual Statement



**SINGAPORE  
POLICE FORCE**



T/20180710/2067

Police Station Of Origin:  
Chong Pang NPP  
141 Yishun Ring Road SINGAPORE 760141  
Tel No: 1800-7529999

2 of 3

Report No: T/20180710/2067

## CONTINUATION OF REPORT

<b>Details of Person Involved</b>			
Any Pedestrian Involved: No			
No. of Pedestrians Injured: NIL		Use of Pedestrian Crossing: NA	
<b>Rider</b>			
Name	MUHAMMAD KAMAL BIN ISMAIL	ID No	S7724791B
Related Vehicle	FBD357B (Motorcycle)	Contact No.	93671724
Hospital/Clinic	TAN TOCK SENG HOSPITAL	Class of Driving Licence & Expiry Date	Class 2 Date of Expiry: NIL
Date Treatment	09/07/2018	Date Discharge	10/07/2018
No. of Days granted Medical Leave	07	Degree of Injury	Serious

### Brief Details.

On 09/07/2018 at about 1845hrs, I was riding my motorcycle bearing registration plate no. FBD357B along Boundary towards Central Expressway (CTE) on the extreme left lane near to the X-Junction of Serangoon Central. Thereafter, I had noticed a car bearing registration plate no. SLN2500U which was stationary on lane 3 of the 4-lane road at the traffic junction. However, as I was approaching the traffic junction, I had slowed my motorcycle down whereby out of a sudden, the said car, had without signaling his intended direction, cut across my lane towards filtering lane on the left. Due to it, I do not have time to react to apply my brakes which resulted in my motorcycle colliding into the rear left of said car causing me to fall off my motorcycle. Thereafter, Ambulance and Traffic Police was called to scene where I was conveyed to Tan Tock Seng Hospital for medical attention. I was then given 7 days of medical leave due to a broken right arm and slight abrasion on my right leg. I wish to state that I do not have any recordings of the incident. That is all.

### ...CLAIM SUBFOLDER...(Pending for Survey Report)

CLAIM SUBFOLDER TRACKING							
Case	Notified	Est Submitted	Adj Assigned	Adj Rpt	Adj Submitted	Ins Auth'ed	Status
Main	24 Sep 2018		24 Sep 2018 17:29 <a href="#">Edit Adj Rpt</a>	<b>S\$0.00</b> <a href="#">Edit Estimates</a>	<b>S\$0.00</b> <a href="#">View Rpt</a>		<b>Pending for Survey Report</b> <a href="#">Cancel Case</a>

Main	Reference	Claim Details	Documents	Show All					
<b>CLAIM SUBFOLDER DETAILS</b> <span style="float: right;">[Created by insurer]</span>									
Insured:	<b>GAN GEOK CHIOK</b> , ID: S1642058A								
Main Claimant:	<b>MUHAMMAD SAINI BIN ISMAI</b> , ID: S8415553E								
Vehicle Reg. No.:	<b>FBD357B</b>	Date of Loss:	09/07/2018 18:00 - :59 [117 Months and 21 Days From LTA Reg Date (Man Yr)]						
Claim Type:	<b>TP / SNM18D03407C02</b>	Policy/Cover Note No.:	DMPCSN3097001700 (Comprehensive)						
Vehicle Reg. No. (Insured):	<b>SLN2500U</b>	Policy No. (Claimant):	5031663470-09						
		Excess:	S\$0.00						
Repairer:	<b>Tai Hin Enterprise Co (KAKI BUKIT)</b> 10 KAKI BUKIT ROAD 2, #01-16 FIRST EAST CENTRE, 417868 Kaki Bukit - Tel:								
Handling Insurer:	<b>China Taiping Insurance (Singapore) Pte. Ltd. (HQ)</b> - Tel: 6389 6111 ... [Handled by <b>Jowyn Tay</b> - 6389 6174]								
Claimant's Insurer:	<b>NTUC Income Insurance Co-operative Ltd (HQ)</b> - Tel:								
Adjuster:	<b>LKK Auto Consultants Pte Ltd (HQ)</b> - Tel: 6256-3561 ... [Handled by <b>XING GUO QIANG</b> ] ... [Final Rpt due 03/10/2018]								
Driver/Custodian (Insured):	MAXENCE ALAIN MELY (28 / Male), NRIC: S8984316B, Tel: +6581852720								
Adj Asg. Remarks:	NO EST, CASE W/O SJE.								
<b>ASSOCIATED MAIL RECEIVED</b> <span style="float: right;"><a href="#">View All</a> <a href="#">Compose Case Mail</a></span>									
There are no mail for this case.									
<b>ALL ASSOCIATED TASKS</b> <span style="float: right;"><a href="#">View All</a> <a href="#">Search Tasks</a> <a href="#">Create New Task</a> <a href="#">Complete</a></span>									
Due Date	Priority	Type	Task Group	Subject	Handler	Assigned By	Completed On	Created On	Done?
No results.									

## Claim Documents

\*FBD357B (SNM18D03407C02)  
[SLN2500U]  
TP  
MUHAMMAD SAINI BIN ISMAI  
Jul 9 2018 6:00PM  
[GAN GEOK CHIOK]  
Tai Hin Enterprise Co

[Upload Documents](#)
[Upload Photos](#)
[Compose New Letter](#)

**View** View in Browser

<b>Assessment Reports</b>				1 per page	<input checked="" type="checkbox"/>
No	Finalized On	National Assessment Centre Services (Ubi)		Thumbnail	Print
1	21/09/18 17:11	<b>Accident Statement</b>		Load HTML	

<b>Photos/Images</b>				3 per page	<input checked="" type="checkbox"/>
No	Finalized On	National Assessment Centre Services (Ubi)		Thumbnail	Print
1	21/09/18 17:08	<b>Accident Photo</b> [Linked Accident Report Documents]		Load JPG	<input checked="" type="checkbox"/>
2	21/09/18 17:08	<b>Accident Photo</b> [Linked Accident Report Documents]		Load JPG	<input checked="" type="checkbox"/>
3	21/09/18 17:08	<b>Accident Photo</b> [Linked Accident Report Documents]		Load JPG	<input checked="" type="checkbox"/>
4	21/09/18 17:08	<b>Accident Photo</b> [Linked Accident Report Documents]		Load JPG	<input checked="" type="checkbox"/>
5	21/09/18 17:08	<b>Accident Photo</b> [Linked Accident Report Documents]		Load JPG	<input checked="" type="checkbox"/>
6	21/09/18 17:08	<b>Accident Photo</b> [Linked Accident Report Documents]		Load JPG	<input checked="" type="checkbox"/>
7	21/09/18 17:08	<b>Accident Photo</b> [Linked Accident Report Documents]		Load JPG	<input checked="" type="checkbox"/>
8	21/09/18 17:08	<b>Accident Photo</b> [Linked Accident Report Documents]		Load JPG	<input checked="" type="checkbox"/>
9	21/09/18 17:08	<b>Accident Photo</b> [Linked Accident Report Documents]		Load JPG	<input checked="" type="checkbox"/>
10	21/09/18 17:08	<b>Accident Photo</b> [Linked Accident Report Documents]		Load JPG	<input checked="" type="checkbox"/>
11	21/09/18 17:08	<b>Accident Photo</b> [Linked Accident Report Documents]		Load JPG	<input checked="" type="checkbox"/>
12	21/09/18 17:08	<b>Accident Photo</b> [Linked Accident Report Documents]		Load JPG	<input checked="" type="checkbox"/>
13	21/09/18 17:08	<b>Accident Photo</b> [Linked Accident Report Documents]		Load JPG	<input checked="" type="checkbox"/>
14	21/09/18 17:08	<b>Accident Photo</b> [Linked Accident Report Documents]		Load JPG	<input checked="" type="checkbox"/>
15	21/09/18 17:08	<b>Accident Photo</b> [Linked Accident Report Documents]		Load JPG	<input checked="" type="checkbox"/>
16	21/09/18 17:08	<b>Accident Photo</b> [Linked Accident Report Documents]		Load JPG	<input checked="" type="checkbox"/>
17	21/09/18 17:08	<b>Accident Photo</b> [Linked Accident Report Documents]		Load JPG	<input checked="" type="checkbox"/>
18	21/09/18 17:09	<b>Police Report</b> [Linked Accident Report Documents]		Load JPG	<input checked="" type="checkbox"/>
19	21/09/18 17:09	<b>Police Report</b> [Linked Accident Report Documents]		Load JPG	<input checked="" type="checkbox"/>
20	21/09/18 17:09	<b>Police Report</b> [Linked Accident Report Documents]		Load JPG	<input checked="" type="checkbox"/>

No	Relabel/Reorder	LKK Auto Consultants Pte Ltd (HQ)		Thumbnail	Print
1	01/10/18 14:46	<b>General View</b>		Load PDF	
2	01/10/18 14:46	<b>Photographs of Damaged Parts</b>		Load PDF	

<b>Documentation</b>				1 per page	<input checked="" type="checkbox"/>
No	Finalized On	China Taiping Insurance (Singapore) Pte. Ltd. (HQ)		Thumbnail	Print
1	24/09/18 17:28	<b>PRS</b>		Load PDF	
2	24/09/18 17:28	<b>OI GIA</b>		Load PDF	

Assessment Reports			1 per page	<input checked="" type="checkbox"/>
No	Finalized On	National Assessment Centre Services (Ubi)	Thumbnail	Print
No	Finalized On	National Assessment Centre Services (Ubi)	Thumbnail	Print
1	21/09/18 17:09	<b>Accident Sketch Plan</b> [Linked Accident Report Documents]	Load JPG	<input checked="" type="checkbox"/>
2	21/09/18 17:09	<b>Accident Sketch Plan</b> [Linked Accident Report Documents]	Load JPG	<input checked="" type="checkbox"/>
3	21/09/18 17:09	<b>Individual Statement</b> [Linked Accident Report Documents]	Load JPG	<input checked="" type="checkbox"/>

## Linked Accident Report Documents

Assessment Reports			1 per page	<input checked="" type="checkbox"/>
No	Finalized On	National Assessment Centre Services (Ubi)	Thumbnail	Print
1	21/09/18 17:11	<b>Accident Statement</b>	Load HTM	
Photos/Images			3 per page	<input checked="" type="checkbox"/>
No	Finalized On	National Assessment Centre Services (Ubi)	Thumbnail	Print
1	21/09/18 17:08	<b>Accident Photo</b>	Load JPG	<input checked="" type="checkbox"/>
2	21/09/18 17:08	<b>Accident Photo</b>	Load JPG	<input checked="" type="checkbox"/>
3	21/09/18 17:08	<b>Accident Photo</b>	Load JPG	<input checked="" type="checkbox"/>
4	21/09/18 17:08	<b>Accident Photo</b>	Load JPG	<input checked="" type="checkbox"/>
5	21/09/18 17:08	<b>Accident Photo</b>	Load JPG	<input checked="" type="checkbox"/>
6	21/09/18 17:08	<b>Accident Photo</b>	Load JPG	<input checked="" type="checkbox"/>
7	21/09/18 17:08	<b>Accident Photo</b>	Load JPG	<input checked="" type="checkbox"/>
8	21/09/18 17:08	<b>Accident Photo</b>	Load JPG	<input checked="" type="checkbox"/>
9	21/09/18 17:08	<b>Accident Photo</b>	Load JPG	<input checked="" type="checkbox"/>
10	21/09/18 17:08	<b>Accident Photo</b>	Load JPG	<input checked="" type="checkbox"/>
11	21/09/18 17:08	<b>Accident Photo</b>	Load JPG	<input checked="" type="checkbox"/>
12	21/09/18 17:08	<b>Accident Photo</b>	Load JPG	<input checked="" type="checkbox"/>
13	21/09/18 17:08	<b>Accident Photo</b>	Load JPG	<input checked="" type="checkbox"/>
14	21/09/18 17:08	<b>Accident Photo</b>	Load JPG	<input checked="" type="checkbox"/>
15	21/09/18 17:08	<b>Accident Photo</b>	Load JPG	<input checked="" type="checkbox"/>
16	21/09/18 17:08	<b>Accident Photo</b>	Load JPG	<input checked="" type="checkbox"/>
17	21/09/18 17:08	<b>Accident Photo</b>	Load JPG	<input checked="" type="checkbox"/>
18	21/09/18 17:09	<b>Police Report</b>	Load JPG	<input checked="" type="checkbox"/>
19	21/09/18 17:09	<b>Police Report</b>	Load JPG	<input checked="" type="checkbox"/>
20	21/09/18 17:09	<b>Police Report</b>	Load JPG	<input checked="" type="checkbox"/>
Documentation			1 per page	<input checked="" type="checkbox"/>
No	Finalized On	National Assessment Centre Services (Ubi)	Thumbnail	Print
1	21/09/18 17:09	<b>Accident Sketch Plan</b>	Load JPG	<input checked="" type="checkbox"/>
2	21/09/18 17:09	<b>Accident Sketch Plan</b>	Load JPG	<input checked="" type="checkbox"/>
3	21/09/18 17:09	<b>Individual Statement</b>	Load JPG	<input checked="" type="checkbox"/>

## Documents Checklist

<b>DOCUMENTS CHECKLIST</b>	Reset	Save	Print
There are no document checklists configured.			
<b>Our Checklist Remarks - LKK Auto Consultants Pte Ltd (HQ)</b> <div style="border: 1px solid black; height: 40px; width: 100%;"></div>			

**Show Remarks To:** ☐ Handling Insurer

Note: Remarks are private unless you show it to other parties.



# LKK Auto Consultants Pte Ltd (Co.Reg.No:199607198R)

51 Ubi Ave 1 #01-25, Paya Ubi Industrial Park

Singapore 408933

Tel: 6256-3561 Fax: 6844-8805 Email: sur@lkkauto.com;assignments@lkkauto.com

## VEHICLE DAMAGE INSPECTION REPORT

Our File No: CS3/CT18017407/GCD3E2

Date: 04/10/2018

### REFERENCE

Handling Insurer: China Taiping Insurance  
(Singapore) Pte. Ltd.

Policy No: DMPCSN3097001700

Claimant Vehicle  
No: FBD357BInsured Vehicle  
No: SLN2500U

Date of Loss: 09/07/2018

Nature of Claim: TP

Claim  
No: SNM18D03407C02

### DESCRIPTION & IDENTIFICATION OF VEHICLE

Reg No: **FBD357B**

Make &amp; Model: PIAGGIO GILERA RUNNER, 198cc ST 200

Engine No: M464M4976

Reg. Date: 18/09/2008 (Man. Year: 2008)

Chassis No: ZAPM4640100001688

Colour: Silver

Odometer: 0 km

Engine Capacity: 198 cc

Market Value/New Car Price: N/A

Sum Insured (\$\$): **Market Value/New Car Price**

### CONDITION OF VEHICLE AT THE TIME OF SURVEY

General Condition:	Steering (Serviceable):	Yes	Footbrake (Serviceable):	Yes
Handbrake (Serviceable):	Yes	Engine Modification:	No	Pre-accident Condition:

### CONDITION OF TYRES

Front Tyre Size: 120/70-14

Rear Tyre Size: 140/60-13

Front Left Side: Michelin 4 mm

Rear Left Side: Michelin 4 mm

Front Right Side: 0 mm

Rear Right Side: 0 mm

The above values represent the remaining tyre treads depth

COST OF CLAIMS	Repairer's	Adjuster's	Difference	Diff %
Parts	0.00	0.00	0.00	
Miscellaneous Items	0.00	0.00	0.00	
Labour	0.00	0.00	0.00	
Paintwork Labour	0.00	0.00	0.00	
Towing	0.00	0.00	0.00	
<b>Nett Amount (\$\$)</b>	<b>0.00</b>	<b>0.00</b>	<b>0.00</b>	

### INSPECTION

Date of Assignment: 24/09/2018

Date Inspected: 26/09/2018 Inspected At:

 Tai Hin Enterprise Co (KAKI BUKIT)  
 10 KAKI BUKIT ROAD 2, #01-16 FIRST  
 EAST CENTRE  
 Singapore 417868

Estimated Period of Repair: 4.0 days

Adjuster: XING GUO QIANG

Manager: CELINE FONG

*NOTE: This report represents our findings at the time and place of inspection stated herein. Such inspection has been carried out to the best of our knowledge and ability but any other liability under any other circumstances is hereby expressly excluded.*

- A) THE INSPECTION WAS CONDUCTED ON A "WITHOUT PREJUDICE" BASIS.
- B) THE REPAIR ESTIMATE WAS NOT PRESENTED AT THE TIME OF INSPECTION.  
THE REPAIRER WAS TOLD TO PREPARE THE ESTIMATE.
- C) ENCLOSED PLEASE FIND DAMAGED VEHICLE PHOTOGRAPHS.

THE ESTIMATED REPAIR COST OF THE DAMAGED VEHICLE IS IN THE REGION OF \$2,000.00 -\$3,000.00

## REPAIR DETAILS

### Reference

<b>Part Source:</b>	(Last Synchronised: 04 Oct 2018)	
<b>Parts:</b>	N/A	PIAGGIO GILERA RUNNER 198cc ST 200 (Model not available in database)
<b>Labour:</b>	Repairer's	(Price-denominated Standard List)
<b>Print Code:</b>	(Unsubmitted, no print-code for FBD357B)	
<b>Validity:</b>	These estimates are valid only if they contain the print code (above) on all estimate pages, running page numbers with the END OF ESTIMATES marker on the last estimate page	
<b>Further Info:</b>	Items/values not in reference catalogue are prefixed with an asterisk *.	

### Recommended Parts

There are no new parts selected.

Report was unsubmitted during this print-out.

## Recommended Miscellaneous Items

There are no new miscellaneous items selected.

## Recommended Labour

There are no labour items selected.

Report was unsubmitted during this print-out.
---

< END OF ESTIMATES >