

ASS. REC. BY:

REF: es/CT18017403/ Ttd3

02

Special Instruction:

Surveyor:

Meinmen

From (Person):

Catherine Chia

ASSIGNMENT (Office)

of CTI

Date/Time: 25/9/18 @ 1:10pm

Estimated Cost:

Bill to:

OD ☒ WS / TP RES / OD RES / EVA / INV / MV / CS

To Inspect Vehicle No:

SLS 3640R

Insured:

SJS 5989X

at Workshop m/s

cycle &amp; Camiaye Kia

Tel:

8168 0997

of

209 Pandan Gardens

Policy No:

DMPC SN 3047221801

Claim No:

3NM18D 04610C02

Sum Insured:

Excess:

Make of Veh:

(Client's Record)

D.O.A.

22/09/18

CA / REV / REP. / REV 24 HRS

sup

H.O.D. Endorsement:

Date/Time:

2pm @ 25/9/18

Person Contacted:

Mr. Tay

Vehicle - IN

OUT

Date/Time

Action/Instruction

(✓)

Estimate

SLS 3640R - X

SJS 5989X - X

26/9/18-

VNI Yet

1/10/18-

VNI yet (Tay)

9/10/18-

Vehicle not in will arrange.

15/10/18-

wksp call arrange on 16/10/18.

Garage Tuffen

REF: C1

ASSIGNMENT

From: Date: 16-10-2018  
Estimated Cost:  
OD / TP / WS / TP RES / OD RES / EVA / INV / MV  
To Inspect Vehicle No: SL5 3640R  
at Workshop m/s: Cycle & Carriage  
of: 209 Pandan Garden  
Insured:  
Policy No:  
Claims No:  
Sum Insured: Excess:  
(Client's Record)  
Make of Veh: Jian Ye  
After 12pm  
(Policy Condition)  
Remark: The veh had commenced its repair at the time of inspection.  
Bal. or Market Value:  
IDAC Accident Rpt: Consistent? : Yes or No  
GIA / PR Seen: Consistent? : Yes or No  
Est. Repairs: days Res.: Yes or No  
Lum Sum: % 3 Val.: Yes or No  
CA / REV / REP. / 24 HRS  
Date: Person Contacted:  
Vehicle: IN / OUT

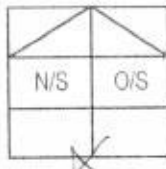

Veh No: SL53640R Yr Regn: 2017 Sep.  
Type: M/Car / M.Cycle / Bus / Van / Lorry / Taxi / Prime Mover /  
Truck / Trailer or  
Make: Kia Forte C.C. 1591  
Colour: Black A/C: Insured / Std / NI / NA  
Sp. Reading: 16080 T/Radio: Insured / Std / NI / NA  
Eng/No:  
C/No: KNAFJ411MJS743763  
Gen. Cond: Good / Fair / Poor / Burnt  
Steering: Inorder / Jammed / Leaked / Burnt or  
Brake: Inorder / Jammed / Leaked / Burnt or  
Modi: Nil / S/Rim / STD A/Rim or  
Tyre Size: F: 195/65R15  
R:  
BS / DUN / EXNOVA / GY / FS / LIZA / MIC / OHTSU / PIR / SUMI /  
TOYO / YOKO or Nexen  
Front Rear  
R/Bal. 6 mm R/Bal. 6 mm  
L/Bal. 6 mm L/Bal. 1 mm  
D.O.A. D.O.I. 16/10/2018  
Survey held at C&C Pandan Garden  
Des. of Damages: Frt / Rear / O/S / N/S / U/C / Rooftop or  
The U/C / Chassis frame / Body Structure affected due to collision.

Date / Time	Action / Instruction
	Part by Part \$2593 (Red. 1148; 30%)
	RECEIVED 14 JAN 2019

Date/Time, File Pass to? 14/11 Typist  
Date/Time, File Return to? 2)  
Report Format: TP  
Lump Sum / I.B.I. (\$) 2593  
Days Of Repair: 3  
Resurvey No. of Trip: 1  
Survey Fee:  
Transportation: \$ + RS \$  
Photos  
Others  
Add Fee:  
☐ Site Insp (\$)  
☐ Interview (\$)  
☐ Tech. Invs (\$)  
☐ Weekend (\$)  
TOTAL 220

## ...CLAIM SUBFOLDER...(New Assignment)

### CLAIM SUBFOLDER TRACKING

Case	Notified	Est Submitted	Adj Assigned	Adj Rpt	Adj Submitted	Ins Auth'd	Status
Main	25 Sep 2018		25 Sep 2018 13:10 <a href="#">Assign</a>				<b>New Assignment</b> <a href="#">Cancel Case</a>

Main	Reference	Claim Details	Documents	<a href="#">Show All</a>
------	-----------	---------------	-----------	--------------------------

#### CLAIM SUBFOLDER DETAILS [Created by insurer]

Insured:	
Main Claimant:	LOKE ZHI WEI MARK
Vehicle Reg. No.:	SLS3640R
Date of Loss:	22/09/2018 00:00 - :59
Claim Type:	TP / SNM18D04610C02
Policy/Cover Note No.:	DMPCSN3047221801
Vehicle Reg. No. (Insured):	SJS5989X
Policy No. (Claimant):	
Excess:	S\$0.00
Repairer:	Cycle & Carriage KIA Pte Ltd (Pandan Gardens) 209 Pandan Gardens, 609339 West Coast - Tel:
Handling Insurer:	China Taiping Insurance (Singapore) Pte. Ltd. (HQ) - Tel: 6389 6111 ... [Handled by Catherine Thia]
Adjuster:	LKK Auto Consultants Pte Ltd (HQ) - Tel: 6256-3561 ... [Final Rpt due 04/10/2018]
Adj Asg. Remarks:	EST \$4002.87, CASE WITH SJE.

#### ASSOCIATED MAIL RECEIVED [View All](#) [Compose Case Mail](#)

There are no mail for this case.

#### ALL ASSOCIATED TASKS [View All](#) [Search Tasks](#) [Create New Task](#) [Complete](#)

Due Date	Priority	Type	Task Group	Subject	Handler	Assigned By	Completed On	Created On	Done?
No results.									

## Lucas Lee

---

**From:** Tay Jian Ye <jianye.tay@cyclecarriage.com.sg>  
**Sent:** Tuesday, 25 September, 2018 8:41 AM  
**To:** Claims Dept of CTI  
**Cc:** Andre Chow En De; Don Bong Kiong Hua; Edwin Abcede Caina; Coco Lu Ting  
**Subject:** TP CHINA TAIPING SLS3640R AGAINEST YOUR INSURE SJS5989X  
**Attachments:** [Untitled].pdf; SLS3640R FRT.mp4

**Importance:** High

To Officer In charge,

My client who is driving SLS3640R want to claims against SJS5989X which was insured by you.

Attach is the SAS report and repair quotation for your reference.

Please let me know the liability

Best Regards,

Tay Jian Ye  
Advisor- Customer Service

Cycle & Carriage Singapore \* 209 Pandan Gardens, Singapore 609339  
T: +65 6568 4501 \* F: +65 6565 1240 \* H: +65 81680997 \* [www.cyclecarriage.com.sg](http://www.cyclecarriage.com.sg)

-----Original Message-----

From: PGMFP06@cyclecarriage.com.sg [mailto:PGMFP06@cyclecarriage.com.sg]  
Sent: Tuesday, 25 September, 2018 8:03 AM  
To: Tay Jian Ye  
Subject:

### DISCLAIMER:-

This email and any attachment to it is confidential and intended only for the use of the individual or entity named above and may contain information that is privileged. If you are not the intended recipient, you are notified that any dissemination, distribution or copying of this email or any attachment is strictly prohibited. If you have received this email in error, please notify us immediately by return email and destroy the original message.

Any views expressed are those of the individual sender, and not necessarily the views of Cycle Carriage Industries Pte Ltd and/or any of its related corporations.

DISCLAIMER:- This email and any attachment to it is confidential and intended only for the use of the individual or entity named above and may contain information that is privileged. If you are not the intended recipient, you are notified that any dissemination, distribution or copying of this email or any attachment is strictly prohibited. If you have received this email in error, please notify us immediately by return email and destroy the original message. Any views expressed are those of the individual sender, and not necessarily the views of Cycle Carriage Industries Pte Ltd and/or any of its related corporations.



---

This email has been scanned by the Symantec Email Security.cloud service.  
For more information please visit <http://www.symanteccloud.com>

---

## Denise Tay (LKKAUTO)

---

**From:** Denise Tay (LKKAUTO)  
**Sent:** Monday, 14 January 2019 10:05 AM  
**To:** Songcuan JR Lauro Araos; Taufikh (LKKAUTO); SUR; Admin A  
**Cc:** Andre Chow En De; Loi Ai Ting; Cheng Jo Jo; Tay Jian Ye  
**Subject:** RE: SLS3640R (KIA) - FINALIZE

Dear Lauto,

Confirm final figure at \$2,593 before GST at 3days

Please submit your relevant documents directly to China Tai Ping.

Best Regards,

**Denise Tay** | Case Handler

**LKK Auto Consultants Pte Ltd**

Phone: 6256-3561 | email: [denisetay@lkkauto.com](mailto:denisetay@lkkauto.com) | fax: 6256-4315

Blk 51, Paya Ubi Industrial Park, Ubi Avenue 1, #02-25 | S(408933)

---

**From:** Songcuan JR Lauro Araos <[lauro.songcuan@cyclecarriage.com.sg](mailto:lauro.songcuan@cyclecarriage.com.sg)>  
**Sent:** Thursday, 6 December 2018 4:06 PM  
**To:** Taufikh (LKKAUTO) <[Taufikh@lkkauto.com](mailto:Taufikh@lkkauto.com)>; SUR <[sur@lkkauto.com](mailto:sur@lkkauto.com)>; Admin A <[admin-a@lkkauto.com](mailto:admin-a@lkkauto.com)>  
**Cc:** Andre Chow En De <[andre.chow@cyclecarriage.com.sg](mailto:andre.chow@cyclecarriage.com.sg)>; Loi Ai Ting <[aiting.loi@cyclecarriage.com.sg](mailto:aiting.loi@cyclecarriage.com.sg)>; Cheng Jo Jo <[jojo.cheng@cyclecarriage.com.sg](mailto:jojo.cheng@cyclecarriage.com.sg)>; Tay Jian Ye <[jianye.tay@cyclecarriage.com.sg](mailto:jianye.tay@cyclecarriage.com.sg)>  
**Subject:** SLS3640R (KIA) - FINALIZE

Dear Sir/Madam,

Pls. refer to attached files and photos.

Kindly confirm finalized amount of \$ **2,774.51** before Gst for SLS3640R.

Thank you so much.

Best regards,

**Larry Songcuan**  
Customer Service

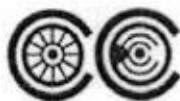

**CYCLE & CARRIAGE**

Exceptional Journeys

Cycle & Carriage Singapore • 209 Pandan Gardens, Singapore 609339  
T: +65 6568 4658 • F: +65 6565 1240 • [www.cyclecarriage.com.sg](http://www.cyclecarriage.com.sg)



A member of the Jardine Cycle & Carriage Group

## SINGAPORE ACCIDENT STATEMENT

### IMPORTANT NOTICE

1. Please report correctly the details of the accident to speed up the claims process.
2. This Form must be completed by the Policyholder and/or the Authorised Driver.
3. Information provided must be as truthful and accurate as possible. Any wilful misrepresentation or withholding of material facts may allow insurance companies to repudiate policy ability.
4. The issue and acceptance of this Form by insurance companies is not an admission of policy liability on the part of the insurance companies.
5. **Any false reporting may be referred to the Police for investigation.**
6. This report will be forwarded by the insurers of the GIA Records Management Centre established by the General Insurance Association of Singapore (GIA) for archiving and that copies of this report will, for a fee, be made available upon application by interested parties.
7. By the lodgement of this report to the insurers, you hereby consent to the archiving of this report at the centre and to copies of the report being made available aforesaid.

### ACCIDENT STATEMENT

Date Of Report	24/09/2018 14:19
Date Of Accident	22/09/2018 12:15
Exact Location Of Accident	KPE (NORTHBOUND) BEFORE EXIT TO PIE
Country/State of Loss	SINGAPORE

### DETAILS OF OWN VEHICLE

Vehicle Registration Number	SLS3640R
<b>Insured/Policyholder</b>	
Name Of Registered Owner	LOKE ZHI WEI, MARK
NRIC No	S8138278F
Email Address	PLAKA81@HOTMAIL.COM
Mobile Phone No	(LOCAL) +65-94752713
Alternative Phone No	OTHERS-94752713

### Vehicle Particulars

Manufacturer	KIA
Model	FORTE K3-1.6 EX (A)
Exact Purpose for which vehicle was being used at time of accident	NORMAL TRAVELLING
Are you claiming under your own insurance policy for repair to your vehicle?	NO
If No, Please state action to be taken	THIRD PARTY
Vehicle Category	PRIVATE CAR

### Insurance Company

Name of Insurance Company	AIG ASIA PACIFIC INSURANCE PTE. LTD.
Type Of Coverage	COMPREHENSIVE
Fleet Policy	NO
Policy Number	1700054843
Cover Note Number	

### Driver

Name of Driver	LOKE ZHI WEI, MARK
NRIC No	S8138278F
Date Of Birth	03/12/1981
Occupation	INDOOR
Date Of Driving Pass	28/12/2002
Driving Experience	15 YEARS AND 8 MONTHS
Gender	MALE
Mobile Number	(LOCAL) +65-94752713
Fax Number	
Contact Number	OTHERS-94752713
Email Address	PLAKA81@HOTMAIL.COM

Address	11 FERNVALE CLOSE #13-06
Postcode	797475
Was driver an employee of the Insured's Company	NO
If No, Relationship of the Driver with the Insured	OWNER
Vehicle Registration Number of Driver's Own Vehicle	-
	-
	-
Insurance Company of Driver's Own Vehicle	-
	-
	-

#### General Information of the Accident

Type Of Accident	COLLISION - HEAD TO REAR
Weather Conditions	CLEAR
Road Surface	DRY

#### Other Information

Was any foreign vehicle involved in this accident?	NO
Number of vehicles involved in the accident	2
Was any body injured in the Accident?	NO
Was any injured conveyed to hospital by ambulance?	NO
Was any other material or property damaged?	YES
I have been approached by unknown person(s) soliciting/offering accident claims assistance.	NO
Number of Passengers (Including Driver)	2
Passenger 1	NAME: : MS CHEN QI GENDER: : FEMALE

#### Details of Police Action

Was the accident reported to the police?	NO
If Yes, Please state which Police Station	
Was notice of intended Prosecution given?	NO
If Yes, against whom?	

#### Circumstances of Accident

REFER TO ATTACHMENT WSVC18001545

#### Attachment(s)

Are accident photos available for attachment?	YES
Was there any video captured by Car Camera?	YES
Was there any audio recorded?	NO

#### Details of Witness 1

Name	MS CHEN QI
Phone Number	91552406
Email Address	

#### DETAILS OF OTHER VEHICLE PROPERTY 1

Vehicle Registration Number	SJS5989X
Vehicle Make/Model/Colour	GOLD
Details Of Properties	
Vehicle Category	PRIVATE CAR
Name of Driver	GULAM AHMED
NRIC/Passport Number	S6861056G
Contact Number	94873621
Address	



Postcode

Insurance Company Name

Nature Of Damage

No. Of Passenger (Including Driver)

## SKETCH PLAN

### IMPORTANT NOTICE

1. Please report correctly the details of the accident to speed up the claims process.
2. This Form must be completed by the Policyholder and/or the Authorised Driver.
3. Information provided must be as truthful and accurate as possible. Any wilful misrepresentation or withholding of material facts may allow insurance companies to repudiate policy liability.
4. The issue and acceptance of this Form by insurance companies is not an admission of policy liability on the part of the insurance companies.
5. Any false reporting may be referred to the Police for investigation.
6. The report will be forwarded by the insurers of the GIA Records Management Centre established by the General Insurance Association of Singapore (GIA) for archiving and that copies of this report will for a fee be made available upon application by interested parties.
7. By the lodgment of this report to the insurers, you hereby consent to the archiving of this report at the centre and to copies of the report being made available aforesaid.
8. **Consent under the Personal Data Protection Act (PDPA)**

I understand, acknowledge, agree and consent that:

- (a) My insurer, my workshop and the General Insurance Association of Singapore ("GIA") may/are permitted to collect, use, disclose and/or process my personal data/personal information set out in this [form] and any other personal information provided by me or possessed by my insurer (collectively the "Personal Information") and disclose and transfer such Personal Information to all insurer(s) who have insured vehicle(s) involved in this accident (all insurer(s) who have insured vehicle(s) involved in this accident shall be collectively referred to as the "Insurers"), the Insurers' lawyers/law firms, the Monetary Authority of Singapore and any relevant government agency/authority (such as the police), for the purpose(s) of:
  - (i) processing, handling and/or dealing with my claims including the settlement of the claims and any necessary investigations relating to the claims;
  - (ii) investigating the accident and/or my claims;
  - (iii) carrying out and/or dealing with my instructions or responding to any enquiries by me;
  - (iv) administering my claims (including the mailing of correspondence, statements, invoices, reports or notices to me, which could involve disclosure of certain personal data about me to bring about delivery of the same as well as on the external cover of envelopes/mail packages); and/or
  - (v) complying with applicable law in administering, processing, handling and/or dealing with my claims.(collectively the "Purposes")
- (b) all insurer(s) who have insured vehicle(s) involved in this accident and the Insurers' lawyers/law firms, may/are permitted to collect, use, disclose and/or process my Personal Information for one or more of the above Purposes; and
- (c) my Personal Information may/can be disclosed by any of the Insurers and/or GIA to their third party service providers or agents(including their lawyers/law firms), which may be sited outside of Singapore, for one or more of the above Purposes.
- (d) my Personal Information will also be collected and used to compile claims history for the purpose of fraud detection, investigation and management in present and all future claims.
- (e) the information so collected under (d) above may be shared / disclosed:
  - (i) to all insurers and/or any other third parties that assist in evaluating, investigating, controlling or managing fraud, regulators, law enforcement and government agencies as reasonably required for the purposes stated, or
  - (ii) for complying with requirements under any regulations, laws or court orders.

  
Policyholder's Signature  
Date & Time: 24 Sept 2018

\_\_\_\_\_  
Driver's Signature  
(If driver is not the policyholder)  
Date & Time:

  
Reporting Centre Personnel's Signature  
Name:  
NRIC/FIN No.:

# SKETCH PLAN

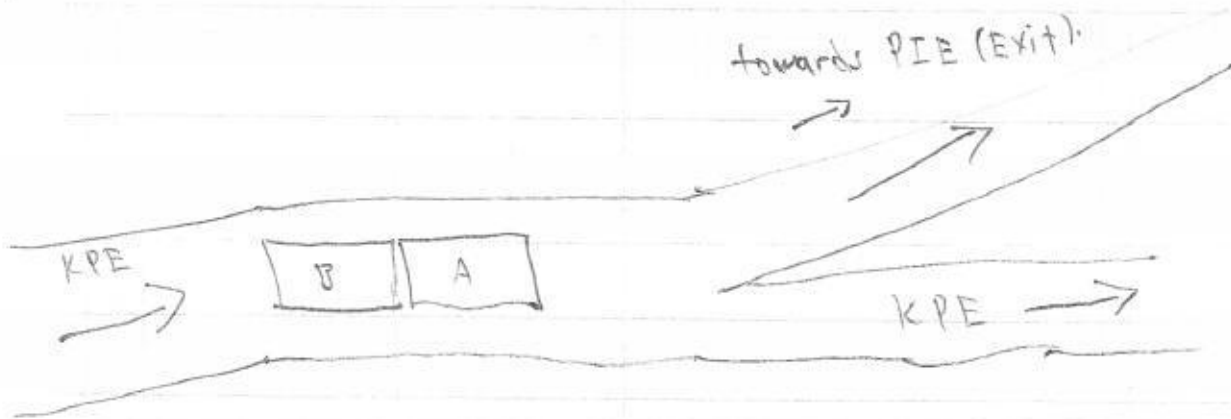

## DESCRIBE CIRCUMSTANCES OF THE ACCIDENT

At about 12.5 pm me and my wife was travelling along the KPE (North bound) and there was a collision between ~~the~~ 2 lorries in front of us, towards the PIE exit. ~~I applied~~ I applied my brakes immediately and the vehicle ~~was~~ (SJS 5989X) collided with the back of my vehicle.

## DECLARATION

I/We declare the foregoing particulars are true in every respect.

 24 Sept 2018

Policyholder's Signature  
Date & Time:

Driver's Signature  
(If driver is not the policyholder)  
Date & Time:

  
Reporting Centre Personnel's Signature  
Name:  
NRIC/FIN No.:

## KIA AUTO PROTECTOR PRIVATE VEHICLE

**Name of Policyholder** : LOKE ZHI WEI, MARK (LU ZHIWEI, MARK)  
**Period of Insurance** : 21 Sep 2018 To 20 Sep 2019  
**Engine No.** : G4FGHH679693  
**Chassis No.** : KNAFJ411MJ5743763

**Vehicle No.** : SLS3640R  
**Policy No.** : 1700054843-01  
**Endorsement No.** :  
**Issued Date** : 06 Aug 2018

## ABOUT THE COVER

**Make/Model** : KIA FORTE K3 1.6 A EX  
**Engine Capacity/Tonnage** : 1,591.00 CC  
**Driver Restriction** : NA  
**Sum Insured** : Market Value  
**Off Peak Car** : No  
**First Year of Registration** : 2017  
**Insuring with COE/PAF** : Yes

## Person or Classes of Persons Entitled to Drive\* :

- a) The Policyholder  
 b) Any other person who is driving on the Policyholder's order or with his/her permission.  
 This Policy will indemnify the Policyholder or any authorised driver only if he/she meets the specified age condition.

You have to pay an additional sum of \$3,000 as "Young and/or Inexperienced Driver Excess" ("YIDR") if You are or Your Authorised Driver (named or unnamed) is under the age of 23 and/or has less than 2 years' driving experience.

**Age Condition** : All Age Condition

**Exemption as to use\*** :

Use only for social, domestic and pleasure purposes and for the Policyholder's business.

This Policy does not cover use for hire or reward, driving tuition, driving test, racing, pace-making, reliability trial or speed-testing, the carriage of goods other than samples in connection with any trade or business or use for any purpose in connection with Motor Trade.

**Loss of Use 1500cc - 1600cc**

\* Limitations rendered inoperative by Section 8 of the Motor Vehicles (Third-Party Risks and Compensation) Act (Cap. 189) and Section 96 of the Road Transport Act, 1987 (Malaysia), are not to be included under these headings.

## EXCESS

## Section 1

Fire - \$0 Own Damage - \$800 Theft - \$0 Flood Cover - \$0

## Section 2

Property Damage - \$0

**Windscreen** : \$100

**Named Driver and Excess** (where applicable)

LOKE ZHI WEI, MARK (LU ZHIWEI, MARK) - \$600 (Own Damage)

## APPROVED REPORTING CENTRES/AUTHORISED REPAIRERS (FOR CLAIMS RELATED REPAIRS)

1. Cycle & Carriage Body & Paint Centre Add: 209 Pandan Gardens Singapore 608338 65684501
2. Cycle & Carriage Authorised Service Centre Add: 241 Alexandra Road Singapore 159931 64278800
3. Cycle & Carriage Authorised Service Centre (For windscreen claim only) Add: 330 Ubi Rd 3 Singapore 408690 67461000

For other Approved Reporting Centres/AIG Authorised Repairers, please contact our 24-hour accident emergency hotline at +65 6338 6200. Alternatively, you may refer to AIG website [www.aig.com.sg](http://www.aig.com.sg) or AIG SG Mobile App. Simply search and download 'AIG SG' from iTunes or Google Play.

## IMPORTANT NOTES

**Hire Purchase Company/Employer's Loan:** MayBank

We hereby certify that the policy to which this Certificate of Insurance relates is issued in accordance with the provisions of the Motor Vehicles (Third Party Risks and Compensation) Act (Cap. 189), Part IV of the Road Transport Act, 1987 (Malaysia) and Motor Vehicles (Third Party Risks) Rules, 1959 (Malaysia).

0500709920

CYCLE & CARRIAGE - JANMAO

239 ALEXANDRA ROAD

SINGAPORE 159930

Underwritten by AIG Asia Pacific Insurance Pte. Ltd.

**AIG Asia Pacific Insurance Pte. Ltd.**  
 AUTHORISED REPRESENTATIVE

33PQCC





CYCLE &amp; CARRIAGE

# CYCLE & CARRIAGE KIA PTE LTD

## PANDAN GARDENS CUSTOMER SERVICE CENTRE

209 Pandan Gardens Singapore 609339 Tel: 65684567 Fax: 65651240



Co Reg No : 199405410K

### ESTIMATE

GST Reg No : MR-8500111-X

Invoice Name & Address	Owner Name & Vehicle Info
MR LOKE ZHI WEI, MARK (LU ZHI WEI, MARK)	Cust No/Name /MR LOKE ZHI WEI, MARK (LU ZHI W
6 JALAN BANGAU	Reg No/Reg Date SLS3640R / 21/09/201
SINGAPORE 809351	Date In/Mileage / 0
Contact No Mobile: 94752713	Chassis No KNAFJ411MJ5743763
	Engine No G4FGHH679693
	Make/Model KIA/FORTE K3 1.6 A L 189
	Colour/Trim DN9 RICH ESPRESSO / WK SATURN BLACK

Account No	Terms	Date/Time Printed	CSE	Operator	WIP No
CSM00081	Cash	24/09/2018/ 18:10		465 / Tay Jian Ye	36071

Description of Goods / Services	Qty	Unit Price	Disc%	Amount
E PNT88000 TO RENEW REAR BUMPER				550 1100.00
E PNT88000 TO TRANSFER REAR PARKING SENSOR TO NEW PART				60.00
E PNT98000 PAINT WORK SPRAY REAR BUMPER				420 450.00
A 54900099 CHECK WIRING AND CHASSIS ELECTRICAL SYSTEM				30.00
A 10028901 TO CARRY OUT DIAGNOSTIC CHECK USING HI-SCAN PRO TEST USING HI-SCAN PRO TEST				200.00
M SUNDRY TO SUPPLY PARKING SENSOR				220.00
M SUNDRY SUNDRIES				20.00
M BRACKET-RR BUMPER SIDE MTG,LH	1.00	29.00	00.00	29.00
M BRACKET-RR BUMPER SIDE MTG,RH	1.00	29.00	00.00	29.00
M STAY-RR BUMPER LH	1.00	120.00	00.00	120.00
M STAY-RR BUMPER RH	1.00	120.00	00.00	120.00
M BEAM-RR BUMPER	1.00	318.00	00.00	318.00
M BRACKET-RR BEAM LWR,CTR	1.00	5.00	00.00	5.00
M BRACKET-RR BEAM LWR MTG	1.00	5.00	00.00	5.00
M COVER-RR BUMPER	1.00	688.00	00.00	688.00
M COVER-RR BUMPER,CTR	1.00	347.00	00.00	347.00

SURVEYOR NAME : Tay Jian Ye 97495749SURVEYOR SIGNATURE : [Signature]DATE : 16/10/18 4pmREMARKS : Resurvey before paint03 days

Confirm &amp; accepted by consultants hence notify the Repairer of the following:

- To resurvey before/after spray painting
- To display damaged part(s) during resurvey
- Parts prices are subject to confirmation
- Third party survey is on a "Without Prejudice" basis
- No illegal modification(s) is allowed

Authorized signatory and company stamp

is subject to final approval from Insurance Company

Supervisor

7% GST on **Nett 3,741.00**  
261.87

**Total Payable 4,002.87**

Validity of this estimate is 14 days from date of quote. This is a computer generated document, no signature is required. Estimated costs quoted are excluding GST. We would mention that the above estimate is based on our initial inspection and does not include any additional parts or labour which may be required after repair work has commenced. Occasionally worn or damaged parts are discovered after work has started and needed for repairs or replacement. However, should this occur, we would advise you. Please be informed that a deposit of 50% of the above estimate is payable before commencement of the work. Payment for this may be made in cash, credit card or cheque. You must also agree to pay full amount for renewal of the windscreen in the event of inadvertent breakage in the course of renewing the rubber seal or other repair requiring the removal of the windscreen.



LKK  
Taufikh

VEHICLE NO : SLS3640R

MODEL : UA/FORTE K3 1.6 A L

WIP : 36071

Material	:	\$	<u>1,093.00</u>
Labour	:	\$	<u>1,500.00</u>
Sub-Total	:	\$	<u>2,593.00</u>
Less 2% Disc	:	\$	<u>-</u>
Less Excess	:	\$	<u>-</u>
Total	:	\$	<u>2,593.00</u>
GST 7%	:	\$	<u>181.51</u>
Grand Total	:	\$	<u>2,774.51</u>
Finalise By/Date	:	<u>WPMY ON 06/12/18</u>	

☒ REVERT BACK WITHIN 7 DAYS,  
OTHERWISE WILL PROCEED WITH INVOICING

☐ SURVEYOR'S REPORT REQUIRED

REPAIR TOOK 3 WORKING DAYS

- \* TP vehicle no: SJS5989X (CHINA TAMPING)
- \* claim GIA search fee \$2.00
- \* claim loss of use.



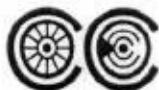

CYCLE &amp; CARRIAGE

**CYCLE & CARRIAGE KIA PTE LTD**  
**PANDAN GARDENS CUSTOMER SERVICE CENTRE**

209 Pandan Gardens Singapore 609339 Tel: 65684567 Fax: 65651240

**PRO-FORMA INVOICE**

Co Reg No : 199405410K

**THIS IS NOT AN OFFICIAL TAX INVOICE**

GST Reg No : MR-8500111-X

Invoice Name & Address	Owner Name & Vehicle Info
MR LOKE ZHI WEI, MARK (LU ZHI WEI, MARK) 6 JALAN BANGAU  SINGAPORE 809351  Contact No Mobile: 94752713 16/10/	Cust No/Name /LOKE ZHI WEI, MARK (LU ZHI WEI, MARK) Reg No/Reg Date SLS3640R / 21/09/2017 Date In/Mileage 17/10/2018/ 16080 Chassis/Package KNAFJ411MJ5743763 /FS1F Engine No G4FGHH679693 Make/Model KIA/FORTE K3 1.6 A L 189 Colour/Trim DN9 RICH ESPRESSO / WK SATURN BLACK

Account No	Terms	Date/Time Printed	CSE	Operator	WIP No
CTP00080	Cash	06/12/2018/ 15:52	TLT	884 / Lauro Songcuan	36071

Description of Goods / Services	Qty	Unit Price	Disc%	Amount
E PNT88000 RENEW REAR BUMPER				550.00 ✓
E PNT88000 TRANSFER REAR PARKING SENSOR TO NEW PART				60.00 ✓
E PNT98000 SPRAY PAINT REAR BUMPER				420.00 ✓
A 54900099 CHECK WIRING AND CHASSIS ELECTRICAL SYSTEM				30.00 ✓
A 10028901 TO CARRY OUT DIAGNOSTIC CHECK USING HI-SCAN PRO TEST USING HI-SCAN PRO TEST				200.00 ✓
M SUNDRY SUNDRIES				20.00 ✓
S SPECIALISTJOB SUPPLY REVERSE SENSOR (KIA K3 / DN9)				220.00 ✓
X BRACKET-RR BUMPER SIDE MTG,LH ✓	1.00	29.00	00.00	29.00 ✓
X BRACKET-RR BUMPER SIDE MTG,RH ✓	1.00	29.00	00.00	29.00 ✓
X COVER-RR BUMPER ✓	1.00	688.00	00.00	688.00 ✓
X COVER-RR BUMPER,CTR ✓	1.00	347.00	00.00	347.00 ✓
Z TEXT TP NTUC DOA: 29.09.2018 SURVEYOR: TAUFIKH 16.10.201 3 DAYS				
"Guarantee your warranty, maintain with Cycle & Carriage."				

Parts	1,093.00	Nett	2,593.00
Labour	1,260.00	7% GST on	181.51
Standard Menu	0.00		
Specialist Job	220.00	Total Payable	2,774.51
Diagnostics Job	0.00		
Sundry/Others	20.00		
Total(w/o GST)	2,593.00		

This is not an official tax invoice.

\*This is a computer generated document, no signature is required.



## LKK Auto Consultants Pte Ltd (Co Reg No:199607198R)

51 Ubi Ave 1 #01-25, Paya Ubi Industrial Park

Singapore 408933

Tel: 6256-3561 Fax: 6844-8805 Email: sur@lkkauto.com; assignments@lkkauto.com

## VEHICLE DAMAGE INSPECTION REPORT

Our File No: CS/CTI18017403/T1TD3N2

Date: 15/01/2019

## REFERENCE

Handling Insurer:	China Taiping Insurance (Singapore) Pte. Ltd.	Policy No:	DMPCSN3047221801
Claimant Vehicle No :	SLS3640R	Insured Vehicle No :	SJS5989X
Date of Loss:	22/09/2018	Nature of Claim:	TP
		Claim No:	SNM18D04610C02

## DESCRIPTION &amp; IDENTIFICATION OF VEHICLE

Reg No:	SLS3640R	Engine No:	G4FGHH679693
Make & Model:	KIA FORTE K3, 1.6 EX (A)	Chassis No:	KNAFJ411MJ5743763
Reg. Date:	21/09/2017 (Man. Year: 2017)	Odometer:	16080 km
Colour:	Black		
Engine Capacity:	1591 cc		
Market Value/New Car Price:	N/A		
Sum Insured (S\$):	Market Value/New Car Price		

## CONDITION OF VEHICLE AT THE TIME OF SURVEY

General Condition:	Steering (Serviceable):	Yes	Footbrake (Serviceable):	Yes
Handbrake (Serviceable):	Yes	Engine Modification:	No	Pre-accident Condition:

## CONDITION OF TYRES

Front Tyre Size:	195/65R15	Rear Tyre Size:	195/65R15
Front Left Side:	Nexen 6 mm	Rear Left Side:	Nexen 6 mm
Front Right Side:	Nexen 6 mm	Rear Right Side:	Nexen 6 mm

The above values represent the remaining tyre treads depth

COST OF CLAIMS	Repairer's	Adjuster's	Difference	Diff %
Parts	1,901.00	1,333.00	568.00	29.88
Miscellaneous Items	0.00	0.00	0.00	
Labour	1,840.00	1,260.00	580.00	31.52
Paintwork Labour	0.00	0.00	0.00	
Towing	0.00	0.00	0.00	
<b>Gross Total (S\$)</b>	<b>3,741.00</b>	<b>2,593.00</b>	<b>1,148.00</b>	<b>30.69</b>
<b>+ GST 7.00/7.00% (S\$)</b>	<b>261.87</b>	<b>181.51</b>	<b>80.36</b>	<b>30.69</b>
<b>Nett Amount (S\$)</b>	<b>4,002.87</b>	<b>2,774.51</b>	<b>1,228.36</b>	<b>30.69</b>

## INSPECTION

Date of Assignment:	25/09/2018	
Date Inspected:	16/10/2018	Inspected At: Cycle & Carriage KIA Pte Ltd (Pandan Gardens) 209 Pandan Gardens Singapore 609339

Estimated Period of Repair: 3.0 days

Adjuster: MOHD TAUFIKH BIN HAMID

Manager: DENISE TAY KWEE CHENG

NOTE: This report represents our findings at the time and place of inspection stated herein. Such inspection has been carried out to the best of our knowledge and ability but any other liability under any other circumstances is hereby expressly excluded.

## REPAIR DETAILS

### Reference

<b>Part Source:</b> MRM-SG	Version: 1.0 (Last Synchronised: 15 Jan 2019)
<b>Parts:</b> 143	KIA FORTE K3 1.6 EX (A) (Catalogue:Merimen Singapore 1.0)
<b>Labour:</b> Repairer's	(Price-denominated Standard List)
<b>Print Code:</b> (Unsubmitted, no print-code for SLS3640R)	
<b>Validity:</b>	These estimates are valid only if they contain the print code (above) on all estimate pages, running page numbers with the END OF ESTIMATES marker on the last estimate page.
<b>Further Info:</b>	Items/values not in reference catalogue are prefixed with an asterisk *.

### Recommended Parts

No.	Qty	Part No.	Particulars	Condition	Repairer's	Amount
1	1		*BRACKET-RR BUMPER SIDE MTG,LH	Necessary	29.00 FS	*29.00 FS
2	1		*BRACKET-RR BUMPER SIDE MTG,RH	Necessary	29.00 FS	*29.00 FS
3	1		*STAY-RR BUMPER LH	Not Necessary	120.00 FS	*- FS
4	1		*STAY-RR BUMPER RH	Not Necessary	120.00 FS	*- FS
5	1		*BEAM-RR BUMPER	Not Necessary	318.00 FS	*- FS
6	1		*BRACKET-RR BEAM LWR,CTR	Not Necessary	5.00 FS	*- FS
7	1		*BRACKET-RR BEAM LWR,MTG	Not Necessary	5.00 FS	*- FS
8	1		*COVER-RR BUMPER	Deformed	688.00 FS	*688.00 FS
9	1		*COVER-RR BUMPER,CTR	Deformed	347.00 FS	*347.00 FS
10	1		*SUNDRIES	Necessary	20.00 FS	*20.00 FS
11	1		*PARKING SENSOR	Not Working	220.00 FS	*220.00 FS
					<b>Total Parts (S\$)</b>	<b>1,901.00 1,333.00</b>

F=Franchise part. S=SpcNett.

Report was unsubmitted during this print-out.

## Recommended Miscellaneous Items

There are no new miscellaneous items selected.

## Recommended Labour

No	Particulars	Lab.Type	Repairer's	Amount
<b>Labour Items</b>				
1	TO RENEW REAR BUMPER	New	1,100.00	550.00
2	TO TRANSFER REAR PARKING SENSOR TO NEW PART	New	60.00	60.00
3	PAINT WORK SPRAY REAR BUMPER	New	450.00	420.00
4	CHECK WIRING AND CHASSIS ELECTRICAL SYSTEM	New	30.00	30.00
5	TO CARRY OUT DIAGNOSTIC CHECK USING HI-SCAN PRO TEST USING HI-SCAN PRO TEST	New	200.00	200.00
Gross Labour Cost (S\$)			1,840.00	1,260.00

Report was unsubmitted during this print-out.

< END OF ESTIMATES >