

Surrey

NA2

REF:

NS/INC18017389/NA252

TAX/09/18/2088

ASSIGNMENT

From: _____ Date: _____

Estimated Cost: _____

OD / TP / WS / TP RES / OD RES / EVA / INV / MV

To Inspect Vehicle No: _____

at Workshop m/s _____

of _____

Insured: SLV 5061L

Policy No. 510172886 10082018

Claims No. MT/1012517-002

Sum Insured: _____

Excess: _____

(Client's Record)

Make of Veh: _____

(Policy Condition)

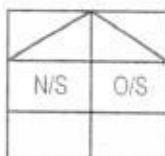
Remark: The veh had commenced its
repair at the time of inspection.

Bal. or Market Value: _____

IDAC Accident Report: _____ Consistent?: Yes or No

GIA / PR Seen: _____ Consistent?: Yes or No

Est. Repairs: 2 days Res: Yes or No

Lum Sum: _____ % 3 Val: Yes or No

CA / REV / REP. / 24 HRS

Date: _____ Person Contacted: _____

Vehicle: IN / OUT

Veh No: SHB 1010J Yr Regn: 7 MA: 2014

Type: M.Car / M.Cycle / Bus / Van / Lorry / Taxi / Prime Mover /

Truck / Trailer or _____

Make: TOYOTA PRUJ

Colour: MAROON

A/C: Insured / Std / NI / NA

Sp. Reading: 489,040

T/Radio: Insured / Std / NI / NA

Eng/No: _____

C/No: JTDKN36UX05742586

Gen. Cond: Good / Fair / Poor / Burnt

Steering: Inorder / Jammed / Leaked / Burnt or

Brake: Inorder / Jammed / Leaked / Burnt or

Modi: Nil / S/Rim / STD A/Rim or

Tyre Size: F: 195/65 R15

R: 11

BS / DUN / EXNOVA / GY / FS / LIZA / MIC / OHTSU / PIR / SUMI /

TOYO / YOKO or

FALKEN

Front

Rear

R/Bal. 6 mm

R/Bal. 5 mm

L/Bal. 6 mm

L/Bal. 5 mm

D.O.A. 20/9/18

D.O.I. 21/9/18

Survey held at SMRT WOODLANDS

Des. of Damages: Frt / Rear / O/S / N/S / U/C / Rooftop or

RIGHT SIDE MIRROR

The U/C / Chassis frame / Body Structure affected due to collision.

Date / Time Action / Instruction

SHB 1010J - NBR/INC15021113/TI

QA: 091215

INC L/S

SLV 5061L - X

18/2/19 FINALIZED LUMP SUM REPAIR \$650.00 / 2 DAYS
(Red: 2894.20, 81%)

RECEIVED 20 FEB 2019

Date/Time, File Pass to?

202 Typist



: Preli. Report



: Final Report

Date/Time, File Return to?

2)

Days Of Repair: 2

Resurvey No. of Trip: 1

Add Fee: ☐ Site Insp (\$)☐ Interview (\$)☐ Tech. Invs (\$)☐ Weekend (\$)

Survey Fee:

Transportation:

S + RS, SI

Photos

Others

TOTAL

Report Format: TP

Lump Sum / I.B.I. (\$) 6501-



National Assessment Centre Services

51 Ubi Ave 1 #01-25 Paya Ubi Industrial Park, Singapore 408933

TEL: 6841 0055 FAX: 6841 6315

Reg. No: 52983356E GST Reg. No. 20-0405911-H



NTUC INCOME INSURANCE CO-OPERATIVE LTD Ref: NS/INC18017389/Ntb

73 BRAS BASAH ROAD

#05-01 NTUC TRADE UNION HOUSESINGAPORE Date: 25-09-2018

189556



Code: INC4

1. Policy Particulars :- THIRD PARTY CLAIM

Insured Veh.	SLV 5069L	Veh. Inspected	SHB 1010J
Policy No.	5101728862	Coverage (\$)	0.00
Claim No.		Excess (\$)	0.00
Assign From		Assign Date	21/09/2018

2. Vehicle Particulars & Condition

Make & Model	c.c	0
Engine No.	HIDDEN	Year of Reg.
Chassis No.		Colour
Odometer	-	Steering
Brakes		Modification
General		

3. Conditions of Tyres

	Size	Make	Balance
R/H Front Tyre			mm
L/H Front Tyre			mm
R/H Rear Tyre			mm
L/H Rear Tyre			mm

4. Description of Damages

--

5. General Information

Accident Date	20/09/2018	Inspection Date	21/09/2018
Survey held at	SMRT AUTOMOTIVE SERVICES PTE LTD 60 WOODLANDS INDUSTRIAL PARK E4 SINGAPORE 757705		

5a. Remarks

A)THE INSPECTION WAS CONDUCTED ON A"WITHOUT PREJUDICE" BASIS. B)IN ACCORDANCE TO YOUR INSTRUCTIONS, WE HAVE NOT AUTHORISED REPAIRS.
--

Denise Tay (LKKAuto)

From: mtreg <mtreg@income.com.sg>
Sent: Wednesday, 20 February 2019 1:29 PM
To: Denise Tay (LKKAuto)
Subject: FW: REQUEST CLAIM NUMBER

Hi,

Claim created.

With Regards

Samsia
Senior Admin Assistant,
Motor Insurance
www.income.com.sg



At Income, we are 'In with You' on Performance, Growth, Innovation and Impact. These attributes reflect what we promise as an employer and what we want our people to exemplify. Find out more at income.com.sg/careers



'With effect from 1 Mar 2019, we will be discontinuing mailbox, mtreg@income.com.sg.

Please forward all motor claims related correspondences to mtcl@income.com.sg so that we can attend to it accordingly.'

From: Denise Tay (LKKAuto) [mailto:denisetay@lkkauto.com]
Sent: Wednesday, 20 February 2019 9:21 AM
To: mtreg <mtreg@income.com.sg>
Subject: REQUEST CLAIM NUMBER

TP Claims against NTUC Income: Follow-Through Survey

Date : 20/2/2019

S/No	Income Reference	Claimant (Owner / Taxi Company)	Claimant Vehicle No.	Income Vehicle No.	Date of Accident	Time of Accident	Estimate	Tentative repair cost
1	MT/1012517-002	SMRT Taxis	SHB 1010J	SLV 5069L	20/9/2018	05:30	3,534.20	650.00

Best Regards,

Denise Tay | Case Handler

eBaoTech

GeneralClaim

Hello, NAC_PAYA_UBI_800601

Change Language

Change Password

Log Out

My Desktop

Notice of Loss

Policy Query

Policy No. Date of Accident
Vehicle No. (For Motor) Certificate Number

Search

Select	Policy No.	Certificate Number	Policyholder Name	Policyholder NRIC	Product	Cover Type	Vehicle No.	Insured Object	Commence Date	Expiry Date
<input type="radio"/>	5101728862		ESTEEM LEASING PTE LTD	2018072150	GFT	drive CLASSIC	SLV5069L	SLV5069L	10/08/2018	

Continue

SINGAPORE ACCIDENT STATEMENT

IMPORTANT NOTICE

1. Please report correctly the details of the accident to speed up the claims process.
2. This Form must be completed by the Policyholder and/or the Authorised Driver.
3. Information provided must be as truthful and accurate as possible. Any wilful misrepresentation or withholding of material facts may allow insurance companies to repudiate policy ability.
4. The issue and acceptance of this Form by insurance companies is not an admission of policy liability on the part of the insurance companies.
5. Any false reporting may be referred to the Police for investigation.
6. This report will be forwarded by the insurers of the GIA Records Management Centre established by the General Insurance Association of Singapore (GIA) for archiving and that copies of this report will, for a fee, be made available upon application by interested parties.
7. By the lodgement of this report to the insurers, you hereby consent to the archiving of this report at the centre and to copies of the report being made available aforesaid.

ACCIDENT STATEMENT

Date Of Report	20/09/2018 10:29
Date Of Accident	20/09/2018 05:30
Exact Location Of Accident	WOODLANDS MRT TAXI STAND, WOODLANDS SQUARE
Country/State of Loss	SINGAPORE

DETAILS OF OWN VEHICLE

Vehicle Registration Number	SHB1010J
Insured/Policyholder	
Name Of Registered Owner	SMRT TAXIS PTE LTD
Co Reg No	198905369K
Email Address	NOEMAIL
Mobile Phone No	
Alternative Phone No	OFFICE-800000000

Vehicle Particulars

Manufacturer	TOYOTA
Model	PRIUS TAXI-1.8 (A)
Exact Purpose for which vehicle was being used at time of accident	HIRE AND REWARD
Are you claiming under your own insurance policy for repair to your vehicle?	NO
If No, Please state action to be taken	THIRD PARTY
Vehicle Category	TAXI

Insurance Company

Name of Insurance Company	MS FIRST CAPITAL INSURANCE LTD
Type Of Coverage	THIRD PARTY FIRE AND/OR THEFT
Fleet Policy	YES
Policy Number	D-18090213MFSH
Cover Note Number	

Driver

Name of Driver	GOH HOCK KHEE
NRIC No	S1471373E
Date Of Birth	14/04/1961
Occupation	OUTDOOR
Date Of Driving Pass	19/06/1981
Driving Experience	37 YEARS AND 3 MONTHS
Gender	MALE
Mobile Number	(LOCAL) +65-800000000
Fax Number	
Contact Number	
EMail Address	NOEMAIL

Address	609
Postcode	
Was driver an employee of the Insured's Company	NO
If No, Relationship of the Driver with the Insured	OTHER - HIRER
Vehicle Registration Number of Driver's Own Vehicle	-
	-
	-
Insurance Company of Driver's Own Vehicle	-
	-
	-

General Information of the Accident

Type Of Accident	COLLISION - OPENING DOOR OF VEHICLE
Weather Conditions	CLEAR
Road Surface	DRY

Other Information

Was any foreign vehicle involved in this accident?	NO
Number of vehicles involved in the accident	
Was any body injured in the Accident?	NO
Was any injured conveyed to hospital by ambulance?	NO
Was any other material or property damaged?	YES
I have been approached by unknown person(s) soliciting/offering accident claims assistance.	NO
Number of Passengers (Including Driver)	2
Passenger 1	
	NAME: : UNKNOWN
	GENDER: : FEMALE

Details of Police Action

Was the accident reported to the police?	NO
If Yes, Please state which Police Station	
Was notice of intended Prosecution given?	NO
If Yes, against whom?	

Circumstances of Accident

I WAS DRIVING TOWARDS WOODLANDS MRT TAXI STAND AT THE LEFT LANE WHEN THE VEHICLE SLV5069L STOPPING AT THE RIGHT LANE SUDDENLY OPENED THE REAR LEFT PASSENGER DOOR AND HIT ONTO THE RIGHT SIDE MIRROR OF MY TAXI.

Attachment(s)

Are accident photos available for attachment?	YES
Was there any video captured by Car Camera?	NO
Was there any audio recorded?	NO

DETAILS OF OTHER VEHICLE PROPERTY 1

Vehicle Registration Number	SLV5069L
Vehicle Make/Model/Colour	
Details Of Properties	
Vehicle Category	PRIVATE HIRE
Name of Driver	
NRIC/Passport Number	
Contact Number	
Address	
Postcode	
Insurance Company Name	
Nature Of Damage	

No. Of Passenger (Including Driver)

3

Passenger 1

NAME: :

GENDER: : MALE

Passenger 2

NAME: :

GENDER: : FEMALE

SKETCH PLAN

IMPORTANT NOTICE

1. Please report correctly the details of the accident to speed up the claims process.
2. This Form must be completed by the Policyholder and/or the Authorised Driver.
3. Information provided must be as truthful and accurate as possible. Any wilful misrepresentation or withholding of material facts may allow insurance companies to repudiate policy liability.
4. The issue and acceptance of this Form by insurance companies is not an admission of policy liability on the part of the insurance companies.
5. Any false reporting may be referred to the Police for investigation.
6. The report will be forwarded by the insurers of the GIA Records Management Centre established by the General Insurance Association of Singapore (GIA) for archiving and that copies of this report will for a fee be made available upon application by interested parties.
7. By the lodgment of this report to the insurers, you hereby consent to the archiving of this report at the centre and to copies of the report being made available aforesaid.
8. Consent under the Personal Data Protection Act (PDPA)

I understand, acknowledge, agree and consent that:

- (a) My insurer, my workshop and the General Insurance Association of Singapore ("GIA") may/are permitted to collect, use, disclose and/or process my personal data/personal information set out in this [form] and any other personal information provided by me or possessed by my insurer (collectively the "Personal Information") and disclose and transfer such Personal Information to all insurer(s) who have insured vehicle(s) involved in this accident (all insurer(s) who have insured vehicle(s) involved in this accident shall be collectively referred to as the "Insurers"), the Insurers' lawyers/law firms, the Monetary Authority of Singapore and any relevant government agency/authority (such as the police), for the purpose(s) of:
 - (i) processing, handling and/or dealing with my claims including the settlement of the claims and any necessary investigations relating to the claims;
 - (ii) investigating the accident and/or my claims;
 - (iii) carrying out and/or dealing with my instructions or responding to any enquiries by me;
 - (iv) administering my claims (including the mailing of correspondence, statements, invoices, reports or notices to me, which could involve disclosure of certain personal data about me to bring about delivery of the same as well as on the external cover of envelopes/mail packages); and/or
 - (v) complying with applicable law in administering, processing, handling and/or dealing with my claims. (collectively the "Purposes")
- (b) all insurer(s) who have insured vehicle(s) involved in this accident and the Insurers' lawyers/law firms, may/are permitted to collect, use, disclose and/or process my Personal Information for one or more of the above Purposes; and
- (c) my Personal Information may/can be disclosed by any of the Insurers and/or GIA to their third party service providers or agents (including their lawyers/law firms), which may be sited outside of Singapore, for one or more of the above Purposes.
- (d) my Personal Information will also be collected and used to compile claims history for the purpose of fraud detection, investigation and management in present and all future claims.
- (e) the information so collected under (d) above may be shared / disclosed:
 - (i) to all insurers and/or any other third parties that assist in evaluating, investigating, controlling or managing fraud, regulators, law enforcement and government agencies as reasonably required for the purposes stated, or
 - (ii) for complying with requirements under any regulations, laws or court orders.



Policyholder's Signature
Date & Time:

Driver's Signature
(If driver is not the policyholder)
Date & Time:

Reporting Centre Personnel's Signature
Name:
NRIC/FIN No.:

SKETCH PLAN

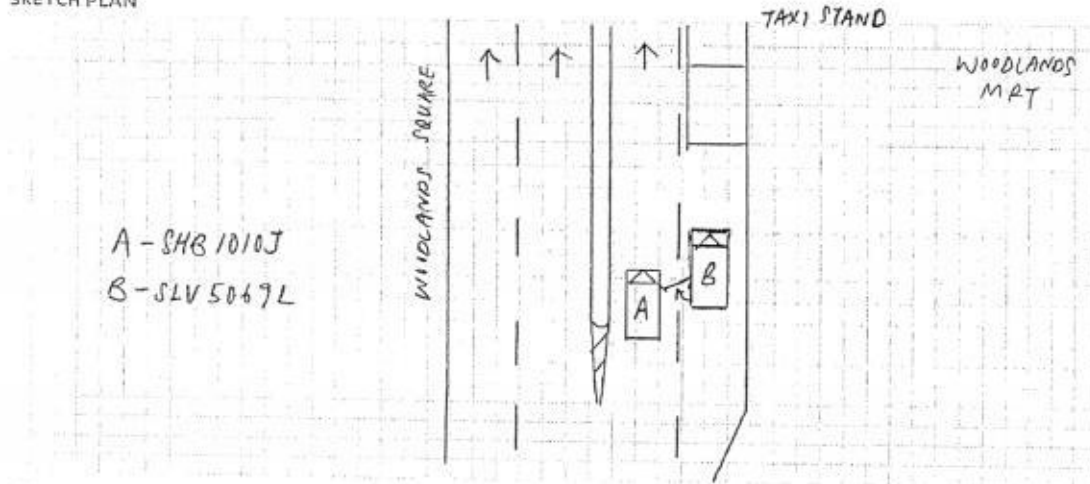

DESCRIBE CIRCUMSTANCES OF THE ACCIDENT

DECLARATION

DECLARATION ON T0
I/We declare the foregoing

I/We declare the foregoing particulars are true in every respect.

Policyholder's Signature
Date & Time:

Driver's Signature 20/9/18
(If driver is not the policyholder)
Date & Time:

Reporting Centre Personnel's Signature
Name:
NRIC/FIN No.:

[> Back to OneMotoring](#)**Enquire Transfer Fee****Vehicle Details**

Vehicle No.: SHB1010J
 Vehicle Type: H10 - Public Transport Taxi (Motor Car)
 Vehicle Attachment 1: Air-Con (Taxi)
 Vehicle Scheme: Taxi (Company)
 Vehicle Make: TOYOTA
 Vehicle Model: PRIUS TAXI (SMRT)
 Chassis No.: JTDKN36UX05741586
 Propellant: Petrol-Electric
 Engine No.: 2ZR1357002
 Motor No.: 3JM1357002
 Engine Capacity: 1798 cc
 Power Rating: 60.0 kW
 Maximum Power Output: 100.0 kW (134 bhp)
 Maximum Laden Weight: 1805 kg
 Unladen Weight: 1370 kg
 Year Of Manufacture: 2014
 Original Registration Date: 07 May 2014
 Lifespan Expiry Date: 06 May 2022
 COE Category: A - Car up to 1600cc & 97kW (130bhp)
 PQP Paid: \$60,414.00
 COE Expiry Date: 06 May 2022
 Road Tax Expiry Date: 06 May 2019
 PARF Eligibility Expiry Date: 06 May 2022
 Inspection Due Date: 06 May 2019
 Intended Transfer Date: 20 Feb 2019
 CO2 Emission: 92.00 (g/km)
 CEV/VES Rebate Utilised Amount: \$30,000.00
 CO Emission: -
 HC Emission: -
 NOx Emission: -
 PM Emission: -

The current road tax expiry is 06 May 2019. You may renew the road tax from 07 Feb 2019 with all pre-requisite(s) fulfilled. If the road tax is renewed after 06 May 2019, late renewal fee(s) will be imposed. Please use [Enquire Road Tax Payable](#) to check on the late fee(s) payable.

Road tax, including Over Payment (if any), of a vehicle will follow the vehicle to the new registered owner when its ownership is being transferred.

Amount Payable (From 07 May 2019 to 06 Nov 2019)

	Amount Before GST (S\$)	GST Amount (S\$)	Amount After GST (S\$)
Transfer Fee:	25.00	-	25.00
Sub Total:			25.00
Nett Road Tax Amount (After Offsetting Over Payment):	510.00	-	510.00
Total Amount Payable:			535.00

Message

Please note that the 8-year COE for this vehicle cannot be further renewed. The vehicle must be de-registered upon COE expiry or when the vehicle reaches its statutory lifespan (if applicable), whichever is earlier.

You may print this page for reference.

OK

Print

Section A - Accident Details

Registration Number	SHB1010J
Case Reference Number	TAX/09/18/2088
Registration Date	07/05/14
Company Type	SMRT Taxis Pte Ltd
Make	TOYOTA
Model	PRIUS
Name of Driver	GOH HOCK KHEE
Type of Accident	Open Door Case
Accident Date and Time	20/09/18 5:30 AM
Accident Reported Date and Time	20/09/18 12:39 PM
Is Surveyor Required?	No
Survey by	
Vehicle is Towed Back?	No
Towed Back Date and Time	
Replacement Vehicle Issued?	No
Job Card Number	24098009
Special Instruction to ARC, if any	
Prepared Date and Time	21/09/18 11:11 AM
Chassis Number	
Mileage	
Work Shop	
Repair Completion Date and Time	

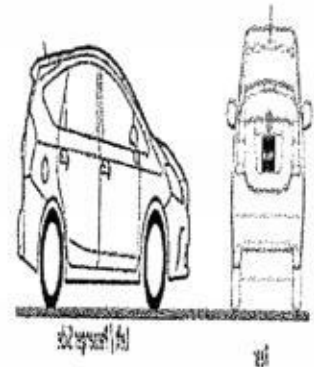
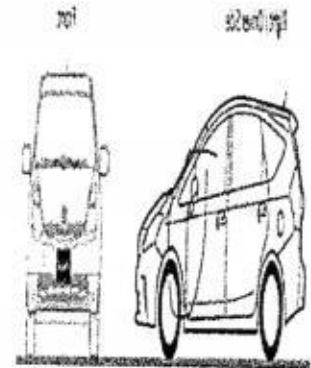

Section B - Summary of Repair Estimates

Summary of Repair Estimates

	Quotation from ARC	Adjusted by Surveyor, if applicable
Total Labour Cost	\$338.00	\$200.00
Total Spray Cost	\$558.00	\$250.00
Total Spare Part Cost	\$1,649.55	\$300.15
Total Other Cost	\$260.00	(\$100.15)
TOTAL COST	\$2,805.55	\$650.00 (L/S)
Lump Sum Total	\$2,800.00	\$0.00
Number of Repair Days	4.0	2.0
Prepared / Adjusted By	Tuck Foo Kok	Naz (LKK) / NTUC
ARC / Surveyor Sign Off Date		
Signature		
Remarks	BEFORE PAINT PHOTO AND AFTER PAINT PHOTO, FOR CHECK ITEM AND REPLACE ITEM. PLEASE CALL SURVEYOR	

Section C - Quotation and Accident Invoice Details

Quotation Number	QN-1810-0279	Invoice Number	
Quotation Date	12.10.2018	Invoice Date	
Invoice Amount		Prepared Date	

Section D - Details of Repair Estimates

Part 1 - Labour Works

Job Scope	Quotation from AR	Adjusted by Surveyor, if applicable
TO REPAIR RH PORTION	\$338.00	\$200.00
Total Labour	\$338.00	\$200.00

Part 2 - Spray Painting & Panel Beating Related Works

Job Scope	Quotation from ARC	Adjusted by Surveyor, if applicable
TO RESPRAY VIEW MIRROR	\$180.00	\$50.00
TO RESPRAY FRONT DOOR RH	\$378.00	\$200.00
Total Spray Painting & Panel Beating	\$558.00	\$250.00

Part 3 - Other Costs - Accident and Accident Repair Related Expense		
Job Scope	Quotation from ARC	Adjusted by Surveyor, if applicable
Lump Sum Adjustment by Surveyor	\$0.00	(\$150.15)
TO CHECK WIRING AND SYSTEM FUNCTION	\$80.00	\$20.00
TO REMOVE AND REFIX WING MIRROR	\$120.00	\$30.00
TO WASH AND VACUUM	\$60.00	\$0.00
Total Other Costs	\$260.00	(\$100.15)

Part 4 - Spare Parts / Material Usage									
Part Number	Portion	Stock Number	Part Name	Quantity	List Price (\$)	Discount (%)	Final Price (\$)	Estimator Approved	Surveyor Approved
		87910-47330	MIRROR ASSY, RH	0.00	\$1,307.10	25.00	\$0.00	Replace	Not Given X
		879157-4010	COVER, OUTER MIRROR, RH	1.00	\$107.40	25.00	\$80.55	Replace	Replace X
		81730-52090	MIRROR LAMP RH	0.00	\$65.30	10.00	\$0.00	Replace	Not Given X
		87931-47200	MIRROR GLASS RH	1.00	\$212.80	25.00	\$159.60	Replace	Replace X
		67001-47070	DOOR FRT/RH	1.00	\$894.40	100	\$670.80	Replace	Repair X
		75710-47021	DOOR BELT FRT/RH	0.00	\$69.20	25.00	\$0.00	Replace	Not Given X
			STICKER DECAL SMRT (DOOR)	1.00	\$60.00	0.00	\$60.00	Replace	Replace X
Total					\$2,716.20		\$300.15		

Added Spare Parts / Material Usage After Surveyor Signed off									
Part Number	Portion	Stock Number	Part Name	Quantity	List Price (\$)	Discount (%)	Final Price (\$)	ARC Check	Surveyor Check
Total									

300.15 /
 + 200.00 /
 + 300.00 /

 800.15 -
 - 20%

 640.12 /
 L/S \$650/- /



SMRT Accident Vehicle Repair Estimates

SMRT Automotive Service Pte Ltd
60 Woodlands Industrial Park E4, Singapore 757705
FAX Number : 63685592
Estimator Telephone Number : 68662623
Accident Reporting Number : 68662672

Date Generated : 21/09/2018



User ID : kimmingchin

Section A - Accident Details

Registration Number	SHB1010J
Case Reference Number	TAX/09/18/2088
Registration Date	5/7/2014
Company Type	SMRT Taxis Pte Ltd
Make	TOYOTA
Model	PRIUS
Name of Driver	GOH HOCK KHEE
Type of Accident	Open Door Case
Accident Date and Time	9/20/2018 5:30 AM
Accident Reported Date and Time	9/20/2018 12:39 PM
Is Surveyor Required?	No
Survey by	
Vehicle is Towed Back?	No
Towed Back Date and Time	
Replacement Vehicle Issued?	No
Job Card Number	24098009
Special Instruction to ARC, if any	
Prepared Date and Time	9/21/2018 11:11 AM
Chassis Number	
Mileage	
Work Shop	
Repair Completion Date and Time	

Section B - Summary of Repair Estimates

Summary of Repair Estimates

	Quotation from ARC	Adjusted by Surveyor, if applicable
Total Labour Cost	\$338.00	\$0.00 200
Total Spray Cost	\$558.00	\$0.00
Total Spare Part Cost	\$1,649.55	\$0.00
Total Other Cost	\$260.00	\$0.00
TOTAL COST	\$2,805.55	\$0.00
Lump Sum Total	\$2,800.00	\$0.00
Number of Repair Days	4.0	
Prepared / Adjusted By	Tuck Foo Kok	
ARC / Surveyor Sign Off Date	21/09/2018 11:41 AM	
Signature		

Section C - Quotation and Accident Invoice Details

Quotation Number		Invoice Number	
Quotation Date		Invoice Date	
Invoice Amount		Prepared Date	

Section D - Details of Repair Estimates

Part 1 - Labour Works

Job Scope	Quotation from AR	Adjusted by Surveyor, if applicable
TO REPAIR RH PORTION	\$338.00	
Total Labour	\$338.00	

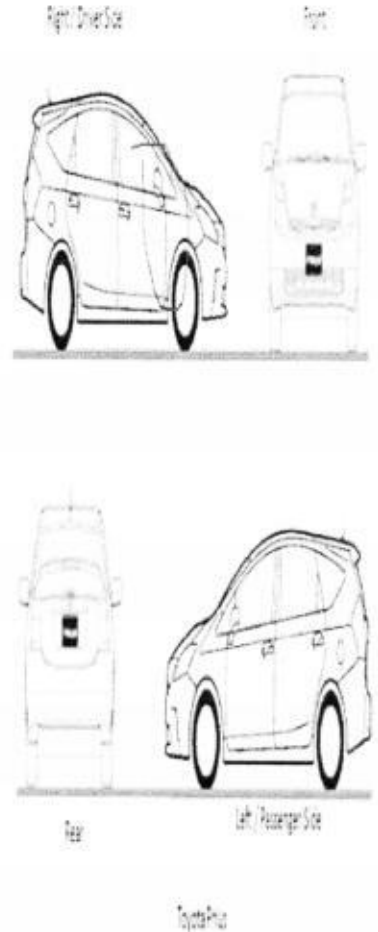



SMRT Accident Vehicle Repair Estimates

SMRT Automotive Service Pte Ltd
60 Woodlands Industrial Park E4, Singapore 757705
FAX Number : 63685592
Estimator Telephone Number : 68662623
Accident Reporting Number : 68662672

Date Generated : 21/09/2018

User ID : kimmingschin

Part 2 - Spray Painting & Panel Beating Related Works

Job Scope	Quotation from ARC	Adjusted by Surveyor, if applicable
TO RESPRAY VIEW MIRROR	\$190.00	50
TO RESPRAY FRONT DOOR RH	\$378.00	200
Total Spray Painting & Panel Beating	\$558.00	

Part 3 - Other Costs - Accident and Accident Repair Related Expense

Job Scope	Quotation from ARC	Adjusted by Surveyor, if applicable
TO CHECK WIRING AND SYSTEM FUNCTION	\$80.00	20
TO REMOVE AND REFIX WING MIRROR	\$120.00	30
TO WASH AND VACUUM	\$60.00	20
Total Other Costs	\$260.00	

Part 4 - Spare Parts / Material Usage

Part Number	Portion	Stock Number	Part Name	Quantity	List Price (\$)	Discount (%)	Final Price (\$)	Estimator Approved	Surveyor Approved
		87910-47330	MIRROR ASSY, RH	1.00	\$1,307.10	25.00	\$980.32	Replace	X SVC
		879157-4010	COVER, OUTER MIRROR, RH	1.00	\$107.40	25.00	\$80.55	Replace	/ SCR
		81730-52090	MIRROR LAMP RH	1.00	\$65.30	10.00	\$58.77	Replace	X SVC
		87931-47200	MIRROR GLASS RH	1.00	\$212.80	25.00	\$159.60	Replace	/ CRA
		67001-47070	DOOR FRT/RH	1.00	\$894.40	25.00	\$670.80	Replace	X R
		75710-47021	DOOR BELT FRT/RH	1.00	\$69.20	25.00	\$51.90	Replace	X SVC
			STICKER DECAL SMRT (DOOR)	1.00	\$60.00	0.00	\$60.00	Replace	/ ARC
Total					\$2,716.20		\$2,061.94		

Added Spare Parts / Material Usage After Surveyor Signed off

Part Number	Portion	Stock Number	Part Name	Quantity	List Price \$	Discount (%)	Final Price (\$)	ARC Check	Surveyor Check
Total									

NA 2 LKK
21/9/18 1715
L/S
2 DAYS
AFTER REPAIR PHOTO

LKK Auto Consultants hence notify the Repairer of the following:

- To resurvey before/after spray painting
- To display damaged part(s) during resurvey
- Parts prices are subject to confirmation
- Third party survey is on a "Without Prejudice" basis
- No illegal modification(s) is allowed
- Supplementary item(s) must be resurveyed and is subject to final approval from Insurance Company

Acknowledged by Repairer

Signature:

Date:



National Assessment Centre Services

51 Ubi Ave 1 #01-25 Paya Ubi Industrial Park, Singapore 408933

TEL: 6841 0055 FAX: 6841 6315

Reg. No: 52983356E GST Reg. No. 20-0405911-H



NTUC INCOME INSURANCE CO-OPERATIVE LTD Ref: NS/INC18017389/Ntbs2

73 BRAS BASAH ROAD

#05-01 NTUC TRADE UNION HOUSESINGAPORE Date: 20-02-2019
189556



Code: INC4

1. Policy Particulars :- THIRD PARTY CLAIM

Insured Veh.	SLV 5069L	Veh. Inspected	SHB 1010J
Policy No.	5101728862	Coverage (\$)	0.00
Claim No.	MT/1012517-002	Excess (\$)	0.00
Assign From		Assign Date	21/09/2018

2. Vehicle Particulars & Condition

Make & Model	TOYOTA PRIUS	c.c	1798
Engine No.	HIDDEN	Year of Reg.	2014
Chassis No.	JTDKN36UX05741586	Colour	MAROON
Odometer	489040	Steering	IN ORDER
Brakes	IN ORDER	Modification	STANDARD ALLOY RIM
General	FAIR		

3. Conditions of Tyres

	Size	Make	Balance
R/H Front Tyre	195/65R15	FALKEN	6 mm
L/H Front Tyre	195/65R15	FALKEN	6 mm
R/H Rear Tyre	195/65R15	FALKEN	5 mm
L/H Rear Tyre	195/65R15	FALKEN	5 mm

4. Description of Damages

THE VEHICLE SUSTAINED DAMAGES AT THE O/S MIRROR. DAMAGES SEE DETAILS.
--

5. General Information

Accident Date	20/09/2018	Inspection Date	21/09/2018
Survey held at	SMRT AUTOMOTIVE SERVICES PTE LTD 60 WOODLANDS INDUSTRIAL PARK E4 SINGAPORE 757705		

5a. Remarks

A) THE INSPECTION WAS CONDUCTED ON A "WITHOUT PREJUDICE" BASIS. B) IN ACCORDANCE TO YOUR INSTRUCTIONS, WE HAVE NOT AUTHORISED REPAIRS.

5b. Estimate Days of Repair

ESTIMATED NORMAL PERIOD FOR REPAIR:	2 Working Days
-------------------------------------	----------------



National Assessment Centre Services

51 Ubi Ave 1 #01-25 Paya Ubi Industrial Park, Singapore 408933

TEL: 6841 0055 FAX: 6841 6315

Reg. No: 52983356E GST Reg. No. 20-0405911-H



Page No.:1 of 1

ADJUSTMENT ON REPAIR COST FOR VEHICLE NO. SHB 1010J

Qty	Description of Parts	Condition	Estimate By Workshop (\$)	Our Adjusted (\$)
REPLACEMENT OF PARTS				
1	COVER, OUTER MIRROR, RH (DISC 25%)	SCRATCHED	107.40	80.55
1	MIRROR GLASS RH (DISC 25%)	CRACKED	212.80	159.60
1	STICKER DECAL SMRT (DOOR) (SN)	NECESSARY	60.00	60.00
1	MIRROR ASSY, RH	SERVICEABLE	1,307.10	-
1	MIRROR LAMP RH	SERVICEABLE	65.30	-
1	DOOR BELT FRT/RH	SERVICEABLE	69.20	-
1	DOOR FRT/RH	TO REPAIR SEE LABOUR	894.40	-
			2,716.20	300.15
LABOUR				
PANEL BEATING & BODYWORK. INCLUSIVE OF THE REPAIR OF DOOR FRT/RH.			338.00	200.00
SPRAY PAINT.			558.00	250.00
TO CHECK WIRING AND SYSTEM FUNCTION.			80.00	20.00
TO REMOVE AND REFIX WING MIRROR.			120.00	30.00
TO WASH AND VACUUM.			60.00	-
			1,156.00	500.00
GRAND TOTAL			3,872.20	800.15
RECOMMENDED COST OF LUMP SUM REPAIRS (TO ITS PRE-ACCIDENT CONDITION) (CONFIRMED)				650.00

Report Ref No. NS/INC18017389/Ntbs2

MUHAMMAD NAZRIL BIN ABDULLAH

Automotive Assessor

K.K.LAU CPT(RET)

BEng(Hons), B.Bus, MBA, PEng, PE,
MinstAEA, MASME, MIRTE

REGD Auto Consultant-SAE, Licensed Appraiser

DISCLAIMER OF LIABILITY TO THIRD PARTIES:- This Report is made solely for the use and benefit of the Client named on the front page of this Report.

No liability of responsibility whatsoever, in contract or tort, is accepted to any third party who may rely on the Report wholly or in part. Any third party acting or relying on this Report, in whole or in part, does so at his or her own risk.