

NATIONAL Assessment Centre Services

Ref: JAN05

17 MAY 18 12:38:94

Date In: 24/09/2018 16:46	Job description	Date & Time Completed	Done by
Ref No: N/A/UPC/180173721	SAS e-filing		
Veh No: YP 79104	E-mail (within 3hrs, AIC 2hrs)		
D.O.A: 21/09/2018 17:40	i-Motor Claim Form		
OD: TP (Reporting Only)	i-Motor W/O (Within: OD 2hrs, TP 4hrs)		
	i-Photo Uploaded		
TP Insurer:	Assessment/Survey Report		
	Ass't Report by Fax / Hand to Owner/Wksp		

Preferred Wksp / INC Assign Wksp / QW: ()

Tel: ()

Fax: ()

TP Particulars:	Veh No: GBD 35155	INC () / Non-INC ()
Owner / Driver: ()	Tel: ()	
Policy No: ()	Period: ()	Cover Type: ()
Confirmed by: () Date: () Time: ()		
Insured/Driver Liability: () % [Note-Est Status (WO): N: 0-20%; P: 21-79%; F: 80-100%]		
Year of Registration: () Warranty: YES () / NO ()		
Excess: (\$) Loading: \$1,000 () / \$2,000 ()		

General Remarks:-

() Walk-In Customer : Customer's information strictly Confidential & Strictly NO refer of repairer.

() Total Loss Case : to e-mail Insurer URGENTLY.

Drive-In () / Towed-In () ; Invoice: YES () / NO () ; Towing Co. ()

Remarks:- (INC hotline: 6788 6616)	Date & Time Completed	Done by
1) Apply for Transport Allowance () / Courtesy Car ()		
2) QC Check / Post Repair Inspection ()		
3) Upload Resurvey Photo [Repair Cost > \$3000] ()		

Injury : _____

Date/Time	Actions

N/A1806107

Claimant's Particulars :-	Invoice Preparation Checklist	Amt (\$) 1st Bill	Amt (\$) Add Bill
Driver/Owner:	1) AR : Accident Reporting (\$30);		
Contact No:	2) DA : Damage Assessment (\$100); INC (\$80)		
Damaged Portion:	3) TF : Towing Fee \$40/\$45		
	4) FT : Follow-Through Survey \$120		
	5) RT : Follow-Through Survey (Resurvey) \$30		
	For claiming against INC Only (wef 10 Jan 2005)		
	6) TR : Re-inspection \$75		
	7) N1 : Idac DA + SMRT Survey \$160		
	8) NTUC Additional Services:-		
	OD*		
	*N5: Courtesy Car / Tpt Allowance \$5		
	*N6: Repair Co-ordination \$10		
	*N7: Post Repair Inspection \$25		
	*N8: DV / Collect Excess Coordination \$5		
	TE (N11) : TP (Non INC) against INC \$20		
	9) N12: Idac Mobile \$30		
QC Checked by (Engr-In-Charge):	Invoice dated	Fee Charged	
Auditors' Comments :-	Invoice dated	Fee Charged	
Dat 1:			
Dat 2 / 3:			

SINGAPORE ACCIDENT STATEMENT

IMPORTANT NOTICE

1. Please report correctly the details of the accident to speed up the claims process.
2. This Form must be completed by the Policyholder and/or the Authorised Driver.
3. Information provided must be as truthful and accurate as possible. Any wilful misrepresentation or withholding of material facts may allow insurance companies to repudiate policy ability.
4. The issue and acceptance of this Form by insurance companies is not an admission of policy liability on the part of the insurance companies.
5. Any false reporting may be referred to the Police for investigation.
6. This report will be forwarded by the insurers of the GIA Records Management Centre established by the General Insurance Association of Singapore (GIA) for archiving and that copies of this report will, for a fee, be made available upon application by interested parties.
7. By the lodgement of this report to the insurers, you hereby consent to the archiving of this report at the centre and to copies of the report being made available aforesaid.

ACCIDENT STATEMENT

Date Of Report	24/09/2018 16:46
Date Of Accident	21/09/2018 17:40
Exact Location Of Accident	ALONG YISHUN AVENIUE 7
Country/State of Loss	SINGAPORE

DETAILS OF OWN VEHICLE

Vehicle Registration Number	YP7910Y
Insured/Policyholder	
Name Of Registered Owner	TROPIC PLANNERS AND LANDSCAPE
Co Reg No	-
Email Address	ADMIN@TROPICPLANNERS.COM.SG
Mobile Phone No	(LOCAL) +65-82853975
Alternative Phone No	OFFICE-67620500

Vehicle Particulars

Manufacturer	ISUZU
Model	NNR85UH4A-3.0 D (M)
Exact Purpose for which vehicle was being used at time of accident	WORKING PURPOSES
Are you claiming under your own insurance policy for repair to your vehicle?	NO
If No, Please state action to be taken	REPORTING ONLY
Vehicle Category	COMMERCIAL VEHICLE

Insurance Company

Name of Insurance Company	LONPAC INSURANCE BHD
Type Of Coverage	COMPREHENSIVE
Fleet Policy	NO
Policy Number	Z/18/VC00/102388
Cover Note Number	

Driver

Name of Driver	RAMACHANDRAN SELVAM
Passport No/FIN	F4518844L
Date Of Birth	30/05/1977
Occupation	OUTDOOR
Date Of Driving Pass	01/07/2003
Driving Experience	15 YEARS AND 2 MONTHS
Gender	MALE
Mobile Number	(LOCAL) +65-82853975
Fax Number	
Contact Number	OFFICE-67620500
Email Address	ADMIN@TROPICPLANNERS.COM.SG

Address	NO 8 PHOENIX ROAD PHOENIX PARK
Postcode	668160
Was driver an employee of the Insured's Company	YES
If No, Relationship of the Driver with the Insured	
Vehicle Registration Number of Driver's Own Vehicle	-
	-
	-
Insurance Company of Driver's Own Vehicle	-
	-
	-

General Information of the Accident

Type Of Accident	SIDE SWIPE
Weather Conditions	CLEAR
Road Surface	DRY

Other Information

Was any foreign vehicle involved in this accident?	NO
Number of vehicles involved in the accident	2
Was any body injured in the Accident?	NO
Was any injured conveyed to hospital by ambulance?	NO
Was any other material or property damaged?	YES
I have been approached by unknown person(s) soliciting/offering accident claims assistance,	NO
Number of Passengers (Including Driver)	3
Passenger 1	NAME: : COLLEAGUE GENDER: : MALE
Passenger 2	NAME: : COLLEAGUE GENDER: : MALE

Details of Police Action

Was the accident reported to the police?	NO
If Yes, Please state which Police Station	
Was notice of intended Prosecution given?	NO
If Yes, against whom?	

Circumstances of Accident

PLEASE REFER TO SKETCH PLAN

Attachment(s)

Are accident photos available for attachment?	YES
Was there any video captured by Car Camera?	NO
Was there any audio recorded?	NO

DETAILS OF OTHER VEHICLE PROPERTY 1

Vehicle Registration Number	GBD3515S
Vehicle Make/Model/Colour	
Details Of Properties	
Vehicle Category	COMMERCIAL VEHICLE
Name of Driver	
NRIC/Passport Number	
Contact Number	
Address	
Postcode	

SKETCH PLAN

IMPORTANT NOTICE

1. Please report **correctly** the details of the accident to speed up the claims process.
2. This Form must be **completed by the Policyholder and/or the Authorised Driver**.
3. Information provided must be as **truthful and accurate as possible**. Any wilful misrepresentation or withholding of material facts may allow insurance companies to **repudiate policy liability**.
4. The issue and acceptance of this Form by insurance companies is not an admission of policy liability on the part of the insurance companies.
5. **Any false reporting may be referred to the Police for investigation.**
6. The report will be forwarded by the insurers of the GIA Records Management Centre established by the General Insurance Association of Singapore (GIA) for archiving and that copies of this report will for a fee be made available upon application by interested parties.
7. By the lodgment of this report to the insurers, you hereby consent to the archiving of this report at the centre and to copies of the report being made available aforesaid.
8. **Consent under the Personal Data Protection Act (PDPA)**

I understand, acknowledge, agree and consent that:

- (a) My insurer, my workshop and the General Insurance Association of Singapore ("GIA") may/are permitted to collect, use, disclose and/or process my personal data/personal information set out in this [form] and any other personal information provided by me or possessed by my insurer (collectively the "Personal Information") and disclose and transfer such Personal Information to all insurer(s) who have insured vehicle(s) involved in this accident (all insurer(s) who have insured vehicle(s) involved in this accident shall be collectively referred to as the "Insurers"), the Insurers' lawyers/law firms, the Monetary Authority of Singapore and any relevant government agency/authority (such as the police), for the purpose(s) of:
 - (i) processing, handling and/or dealing with my claims including the settlement of the claims and any necessary investigations relating to the claims;
 - (ii) investigating the accident and/or my claims;
 - (iii) carrying out and/or dealing with my instructions or responding to any enquiries by me;
 - (iv) administering my claims (including the mailing of correspondence, statements, invoices, reports or notices to me, which could involve disclosure of certain personal data about me to bring about delivery of the same as well as on the external cover of envelopes/mail packages); and/or
 - (v) complying with applicable law in administering, processing, handling and/or dealing with my claims (collectively the "Purposes")
- (b) all insurer(s) who have insured vehicle(s) involved in this accident and the Insurers' lawyers/law firms, may/are permitted to collect, use, disclose and/or process my Personal Information for one or more of the above Purposes; and
- (c) my Personal Information may/can be disclosed by any of the Insurers and/or GIA to their third party service providers or agents (including their lawyers/law firms), which may be sited outside of Singapore, for one or more of the above Purposes.
- (d) my Personal Information will also be collected and used to compile claims history for the purpose of fraud detection, investigation and management in present and all future claims.
- (e) the information so collected under (d) above may be shared / disclosed:
 - (i) to all insurers and/or any other third parties that assist in evaluating, investigating, controlling or managing fraud, regulators, law enforcement and government agencies as reasonably required for the purposes stated, or
 - (ii) for complying with requirements under any regulations, laws or court orders.



Policyholder's Signature
Date & Time:

Driver's Signature
(If driver is not the policyholder)
Date & Time:

Reporting Centre Personnel's Signature
Name:
NRIC/FIN No.:

SKETCH PLAN

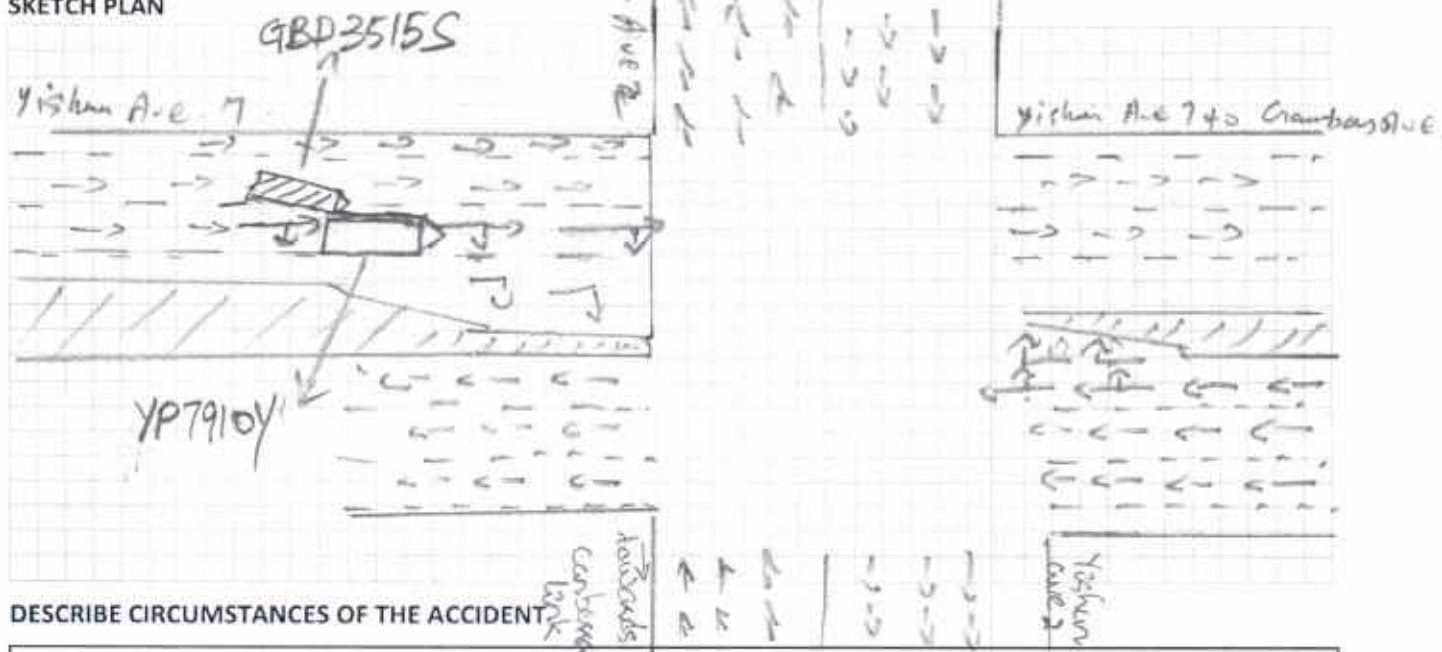

DESCRIBE CIRCUMSTANCES OF THE ACCIDENT

When my lorry going to turn to Yishun ave 2, before turning this GBD 3515 S lorry's right side mirror touch to my lorry's left back body. No damage, no broken the glass.

DECLARATION

I/We declare the foregoing particulars are true in every respect.

Policyholder's Signature
Date & Time:

Driver's Signature
(If driver is not the policyholder)
Date & Time:

Reporting Centre Personnel's Signature
Name:
NRIC/FIN No.:

Jus CLK

ACCIDENT STATEMENT

ACCIDENT DATE: 21 / 9 / 2018 (DD/MM/YYYY), TIME: 17 : 40 (HH:MM)

LOCATION: Yishun ave 7

1. DETAILS OF VEHICLE

- a) VEHICLE NUMBER: YP 7910 Y
b) INSURANCE COMPANY: Longma
c) POLICY NUMBER: 218/VC00/102388
d) POLICY TYPE: (COMPREHENSIVE / THIRD PARTY / THIRD PARTY FIRE & THEFT)
e) MAKE & MODEL: ISUZU NNRB
f) TYPE: (SALOON / COUPE / MPV / VAN / LORRY / MOTORCYCLE / OTHERS)
g) VEHICLE CATEGORY: (PRIVATE / COMMERCIAL / MOTORCYCLE)
h) PURPOSE OF USING AT ACCIDENT TIME: Working
i) ARE YOU CLAIMING UNDER YOUR OWN INSURANCE (YES/NO)
IF NO, PLEASE STATE (THIRD PARTY CLAIM / REPORTING ONLY)

2. INSURED / POLICY HOLDER

- a) NAME: Tropic Planners and Landscape (MALE / FEMALE)
b) NRIC/FIN/PASSPORT: _____ CONTACT: 67620000
c) ADDRESS: _____

* CONTINUE TO 3.d IF DRIVER ALSO POLICY HOLDER

DRIVER

- a) NAME: RAMACHANDRAN SELVAN (MALE / FEMALE)
b) NRIC/FIN/PASSPORT: F4518864 L CONTACT: 82853975
c) ADDRESS: No 8 PHOENIX ROAD PHOENIX HEIGHTS
668160

* d) DATE OF BIRTH: (30 / 05 / 1977) (DD/MM/YYYY)

e) OCCUPATION: (INDOOR / OUTDOOR)

f) DATE OF DRIVING PASS: 01 Jul 2003

4. WAS DRIVER AN EMPLOYEE OF THE INSURED'S COMPANY? (YES / NO)
IF NO, RELATIONSHIP OF THE DRIVER WITH INSURED: _____

5. a) WEATHER CONDITION: (CLEAR / RAINING / OTHERS)

b) ROAD SURFACE: (DRY / WET / OTHERS)

6. WAS ANYBODY INJURED (YES / NO)

7. a) REPORTED TO POLICE (YES / NO)

IF YES, PLEASE STATE WHICH POLICE STATION: _____

8. THIRD PARTY VEHICLE

- a) VEHICLE NUMBER: GBD 3515 S MODEL: _____
b) DRIVER'S NAME: _____
c) NRIC/FIN/PASSPORT: _____ CONTACT: _____

9. THIRD PARTY VEHICLE

- d) VEHICLE NUMBER: _____ MODEL: _____
e) DRIVER'S NAME: _____
f) NRIC/FIN/PASSPORT: _____ CONTACT: _____

EMAIL = admin @ tropicplanners . com . sg

VIDEO =

REPUBLIC OF SINGAPORE DRIVING LICENCE

Reference No: **F4518844L**

RAMACHANDRAN SELVAM

Birth Date: 30 May 1977
Issue Date: 25 Jun 2018
Valid Till: 30/06/2023

002816520J





WORK PERMIT
Employment of Foreign Manpower Act (Chapter 91A)
Republic of Singapore

Employer:
TROPIC PLANNERS & LANDSCAPE PTE. LTD.

Name:
RAMACHANDRAN SELVAM

Work Permit No:
0 32235883

Sector:
CONSTRUCTION

 **K0496201**

YOU ARE LICENSED TO DRIVE VEHICLES IN THE FOLLOWING CLASS(ES)

EFFECTIVE DATE

Class 3 Motor cars with unladen weight \leq 3000kg with \leq 7 passengers, exclusive of driver; and other motor vehicles with unladen weight \leq 2500kg 01 Jul 2003



NP 428A

VISIT PASS
Immigration Regulations

18-06-2018

Name:
RAMACHANDRAN SELVAM

Fin:
F4518844L

Date of Birth:
30-05-1977

Sex:
M

Nationality:
INDIAN

MULTIPLE JOURNEY VISA ISSUED

YOU ARE TO SURRENDER THIS CARD WHEN IT IS CANCELLED OR HAS EXPIRED, OR WHEN A NEW CARD IS ISSUED TO YOU.

Download SQWorkPass App to check status







LONPAC INSURANCE BHD (S98FC5635C)

(Incorporated in Malaysia)

Singapore Office: 300, Beach Road #17-04/07, The Concourse, Singapore 199555.

Tel: (65) 6250 7388 Fax: (65) 8296 3767 Website: www.lonpac.com.sg

GST Reg No.: F0-0005635-C

MZ300

CERTIFICATE OF INSURANCE

Insured's Copy

MOTOR VEHICLES (THIRD PARTY RISKS AND COMPENSATION ACT (CAP 189) REPUBLIC OF SINGAPORE.
MOTOR VEHICLES (THIRD PARTY RISKS AND COMPENSATION) RULES 1960 (REPUBLIC OF SINGAPORE).
ROAD TRANSPORT ACT 1987 (MALAYSIA).
MOTOR VEHICLES (THIRD PARTY RISKS) RULES, 1959 (MALAYSIA).

Certificate No. : Z/18/VC00/102388

Type of Cover : COMPREHENSIVE

1. Index Mark and Vehicle Registration Number

ISUZU NNR85UH4A
- YP 7910Y

2. Name of Policy Holder

TROPIC PLANNERS & LANDSCAPE PTE
LTD

3. Effective date of the Commencement of Insurance
for the purpose of the Act.

08/09/2018

4. Date of Expiry of the Insurance

07/09/2019

5. Persons or Classes of Persons entitled to drive.

(A) THE POLICYHOLDER. (B) ANY OTHER PERSON WHO IS DRIVING ON THE POLICYHOLDER'S
ORDER OR WITH HIS/THEIR PERMISSION.

Provided that the person driving is permitted in accordance with the licensing or other laws or regulations to
drive the Motor Vehicle or has been so permitted and is not disqualified by order of a Court of Law or by
reason of any enactment or regulation in that behalf from driving the Motor Vehicle.

6. Limitations as to use

USE IN CONNECTION WITH THE POLICYHOLDER'S BUSINESS. USE FOR THE CARRIAGE OF
PASSENGERS (OTHER THAN FOR HIRE OR REWARD) IN CONNECTION WITH THE POLICYHOLDER'S
BUSINESS. USE FOR SOCIAL, DOMESTIC AND PLEASURE PURPOSES. THE POLICY DOES NOT
COVER:- USE FOR HIRE OR REWARD OR FOR RACING, PACEMAKING, RELIABILITY TRIAL OR
SPEED TESTING. USE WHILST DRAWING A TRAILER EXCEPT THE TOWING OF ANY ONE
DISABLED MECHANICALLY PROPELLED VEHICLE.

Excess

: S\$1500.00 (SECTION 1)
S\$2500.00 (SECTION 1) ADDITIONAL EXCESS FOR
YOUNG &/OR INEXPERIENCED DRIVERS
S\$100.00 WINDSCREEN EXCESS WILL BE DOUBLED
ON 2ND AND SUBSEQUENT CLAIMS)

Condition

: ACCIDENT REPAIRS AT LONPAC'S AUTHORISED WORKSHOPS

* Limitations rendered inoperative by Section 95 of the Road Transport Act 1987 (Malaysia) or Section 8 of the Motor
Vehicles (Third Party Risks and Compensation) Act (Cap 189) Republic of Singapore are not included under
heading.

I/We hereby certify that this covering Note is issued in accordance with the provisions of Part IV of the Road
Transport Act 1987 (Malaysia) and Motor Vehicles (Third-Party Risks and Compensation) Act (Cap 189) Republic of
Singapore.

H.P. Owner

: MERCEDES-BENZ
FINANCIAL
SERVICES SINGAPORE
LTD

Amek

CHIEF EXECUTIVE
(Singapore Branch)

User ID : eslinyyo / hazechen
Date Issued : 10-09-2018