

SKETCH PLAN

Keppel Viaduct towards AYE

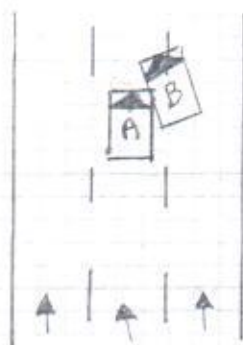

Vehicle A = GBA 3558 J

Vehicle B = SJL 7282A

DESCRIBE CIRCUMSTANCES OF THE ACCIDENT

On the stated date and time, I (Vehicle A) was travelling on the stated venue. The traffic was smooth and I was travelling straight on my lane. Suddenly Vehicle B swerved abruptly into my lane from my right resulting in a collision.

DECLARATION

We declare the foregoing particulars are true in every respect.

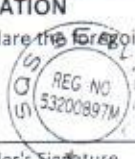

Policyholder's Signature
Date & Time:

[Signature]

Driver's Signature
(If driver is not the policyholder)
Date & Time:

[Signature]

Reporting Centre Personnel's Signature
Name:
NRIC/FIN No.: