

REF: CC3/AIG18017286/Asd3n2

Surveyor

Meimen

ASSIGNMENT

From: _____ Date: _____

Estimated Cost: _____

OD / TP / WS / TP RES / OD RES / EVA / INV / MV

To Inspect Vehicle No: _____

at Workshop m/s: _____

of _____

Insured: _____

Policy No: _____

Claims No: _____

Sum Insured: _____ Excess: \$600/-

(Client's Record)

Make of Veh: _____

(Policy Condition)

Remark: The veh had commenced its
repair at the time of inspection.

N/S	O/S

Bal. or Market Value: 128K

IDAC Accident Rpt: _____ Consistent? : Yes or No

GIA / PR Seen: _____ Consistent? : Yes or No

Est. Repairs: 18/8/18 days Res.: Yes or No

Lum Sum: _____ % 3 Val.: Yes or No

CA / REV / REP. / 24 HRS

Date: _____ Person Contacted: _____

Vehicle: IN / OUT

Veh No: SLT9355U Yr Regn: 2017 / NovType: M. Car / M. Cycle / Bus / Van / Lorry / Taxi / Prime Mover /

Truck / Trailer or

Make: Audi A4 C.C. 1385Colour: Black A/C: Insured / Std / NI / NASp. Reading: 9971 T/Radio: Insured / Std / NI / NA

Eng/No: _____

C/No: WAU222F44JA023477Gen. Cond: Good / Fair / Poor / BurntSteering: Inorder / Jammed / Leaked / Burnt orBrake: Inorder / Jammed / Leaked / Burnt orModi: Nil / S/Rim / STD A/Rim orTyre Size: F: 205/60 R16R: 205/60 R16

BS / DUN / EXNOVA / GY / FS / LIZA / MIC / OHTSU / PIR / SUMI /

TOYO / YOKO or Continental

Front

Rear

R/Bal. 06 mm R/Bal. 06 mmL/Bal. 06 mm L/Bal. 06 mmD.O.A. _____ D.O.I. 24/09/18Survey held at PremiumDes. of Damages: Frt / Rear / O/S / N/S / U/C / Rooftop or

The U/C / Chassis frame / Body Structure affected due to collision.

Date / Time Action / Instruction

07 AUG.SLT9355U - X24/09/18 @ 14:08 p.m. revised IA to AIG via meimen.24/09/18 @ 14:10 p.m. mandate requested authorize repair to AIG via meimen.25/09/18 @ 14:23 p.m. mandate approved by Victor Koh via meimen.25/09/18 @ 17:57 p.m. revert authorize repair to Jeffrey (repairer) via encl.21/12/18 Confirmed r/p \$15,843.52 @ 8 days with Advian.
(\$13,298.48 Red - 46%)Date/Time. File Pass to? ☐ : Preli. Report29/01/191) Typist ☒ : Final Report

Date/Time. File Return to?

2)

Days Of Repair: 8 RECEIVED 29 JAN 2019Resurvey No. of Trip: 1

Survey Fee:

Transportation:

Add Fee: ☐ : Site Insp (\$) \$+RS \$☐ : Interview (\$) Photos☐ : Tech. Invs (\$) Others☐ : Weekend (\$)

Report Format :

Lump Sum / I.B.I: (\$ 15,843.52)

TOTAL

210

Note: This document has not been finalised.

LKK Auto Consultants Pte Ltd (Co.Reg.No:199607198R)

51 Ubi Ave 1 #01-25, Paya Ubi Industrial Park

Singapore 408933

Tel: 6256-3561 Fax: 6844-8805 Email: sur@lkkauto.com; assignments@lkkauto.com

To: AIG Asia Pacific Insurance Pte. Ltd.
AIG Building
78 Shenton Way #07-16
Singapore 079120

From: LKK Auto Consultants Pte Ltd
51 Ubi Ave 1 #01-25
Paya Ubi Industrial Park
Singapore 408933

Attn:

Date: 24 Sep 2018

Preliminary Advice

Vehicle No	: SLT9355U	Accident Date	: 19/09/2018
Make	: AUDI A4	Policy No.	: 1700075439
Assignment Date	: 24/09/2018	Excess	: S\$0.00
Date of Inspection	: 24/09/2018	Est. Duration of Repair	: 7 days
Inspection At	: Premium Automobiles Pte Ltd (UBI) 55 Ubi Road 1 Singapore 408699		

Point of Impact / General Description of Damages

The vehicle sustained impact / damages n/s body and parts claimed are consistent to the accident.

Repairer's Estimate (Gross)	:S\$	29,142.00
Revised Amount	:S\$	17,948.00
Check Items (Estimated)	:S\$	1,199.00
Total	:S\$	19,147.00

Lump Sum Repair	:S\$	
-----------------	------	--

Total Loss Consideration

New for Old Value	:S\$	
Pre-Accident Value	:S\$	128,000.00
COE / PARF Rebate	:S\$	73,360.00
Salvage Value	:S\$	
Margin for Repair	:S\$	54,640.00

Remarks

- (X) The vehicle is repairable at our adjusted amount. We have also confirmed excess and policy coverage. Kindly let us have your authorisation.
- () The vehicle is uneconomical to be repaired, you are advised to invite tender for the wreck.
- () Other comments :

Shirley Hiew (LKK Auto)

From: Shirley Hiew (LKK Auto) <ShirleyHiew@lkkauto.com>
Sent: Friday, 21 December 2018 3:53 PM
To: 'Boo seng yak'
Cc: Adrian Ling (LKKAuto); SUR; 'Carrine Leong'; jiayee.yap@premiumauto.com.sg; 'Chang Chee Sing'
Subject: RE: FINAL REVISION - SLT9355U - OD AIG - SURVEYED 24 SEP 18

Dear Mr Boo,

Confirmed final fig \$15,843.52 @ 8 days of repairs before excess \$600/- & GST.

Kindly expedite the discharge voucher and tax invoice to us for close case.

Thank you.

Best Regards,

Shirley Hiew | Case Handler

LKK Auto Consultants Pte Ltd

Phone: 6256-3561 | email: Sur@lkkauto.com | fax: 6256-4315

Blk 51, Paya Ubi Industrial Park, Ubi Avenue 1, #02-25 | S(408933)

From: Boo seng yak [mailto:boojohnny@gmail.com]
Sent: Tuesday, 18 December 2018 5:00 PM
To: Adrian Ling <adrianling@lkkauto.com>; shirleyHiew@lkkauto.com; sur@lkkauto.com; Carrine Leong <carrine.leong@premiumauto.com.sg>; jiayee.yap@premiumauto.com.sg; Chang Chee Sing <claims@premiumauto.com.sg>
Subject: FINAL REVISION - SLT9355U - OD AIG - SURVEYED 24 SEP 18

Hi Adrian and all,

Revised estimate and photographs is attached.

Please confirm repair cost of \$15,843.52 @ 8 days of repairs with checked items replaced.

Your early closure is well appreciated.

Best regards - jb

Shirley Hiew (LKK Auto)

From: Shirley Hiew (LKK Auto) <ShirleyHiew@lkkauto.com>
Sent: Tuesday, 25 September 2018 5:57 PM
To: 'Claims Dept'
Cc: 'SUR'; 'Admin A'
Subject: RE: od CLAIM FOR SLT 9355 U

Dear All,

As instructed by our client, please proceed to repair the insured vehicle **SLT 9355U (Excess \$ 600/-)**.

If there are any check items or supplementary items please inform our office's Assignment Team at Tel: 6741 8434 to arrange our surveyor for inspection.

All supplementary items and unconfirm items are subjected to further approval from insurance company before completion of the repair.

*Our client reserve their right **not to pay** if there is no valid approval obtained before repair.

Thank you.

Best Regards,

Shirley Hiew | Case Handler

LKK Auto Consultants Pte Ltd

Phone: 6256-3561 | email: Sur@lkkauto.com | fax: 6256-4315

Blk 51, Paya Ubi Industrial Park, Ubi Avenue 1, #02-25 | S(408933)

From: Claims Dept [mailto:claims@premiumauto.com.sg]
Sent: Friday, 21 September 2018 4:11 PM
To: 'SUR' <sur@lkkauto.com>; 'Admin A' <admin-a@lkkauto.com>
Cc: 'Claims Dept' <claims@premiumauto.com.sg>
Subject: re : od CLAIM FOR SLT 9355 U

Good afternoon all ,

Here are the estimate & GIA report for your kind reference .

Thank you .

Best Regards,

Phua

Claims Advisor

Premium Automobiles Pte Ltd (Reg No 199902271W)

55 Ubi Road 1 Road Singapore 408699

p. +65 6388 2323 d. +65 6768 9911 f. +65 6841 1183

e. claims@premiumauto.com.sg w. www.audi.com.sg

Audi Showroom, Audi Centre 281 Alexandra Road Singapore 159938 p. +65 6836 2223



Email Disclaimer

This email, including any attachment, is confidential and may also be privileged.

If you have received it in error, please notify us immediately by reply email and then delete this message from your system.

Please do not copy it or use it for any purpose, or disclose its contents or any attachment to any other person. Thank you

View Received Message

This mail is associated with :

***SLT9355U (6467767598SG)**

OD

Sep 19 2018 8:00PM

[AMOS LEE CHEE KEONG]

Premium Automobiles Pte Ltd

[Reply](#) [Reply All](#) [Mark as Unread](#) [Print Message](#) [Delete Message](#) [Forward](#)

From AIG Asia Pacific Insurance Pte. Ltd. (AIG_SG), sent on 25/09/2018 14:23 PM.

To LKK_HQ

Subject Alert - Adj Mandate Approved (S\$17948.00) - SLT9355U - Claim Handler: Dally Amri, Mimi Zarina

Approved:17948.00:Re-inspection to be done for damage check and supplementary items / labour.

DOCUMENTS SUMMARY

There are no documents.

[> Back to OneMotoring](#)

Enquire PARF/COE Rebate for Registered Vehicle

Vehicle Owner Particulars	
Owner ID Type:	Singapore NRIC
Owner ID:	7518H
Vehicle Details	
Vehicle No.:	SLT9355U
Vehicle to be Exported:	No
Intended Deregistration Date:	24 Sep 2018
Vehicle Make:	AUDI
Vehicle Model:	A4 1.4 TFSI S TRONIC
Primary Colour:	Blue
Manufacturing Year:	2017
Engine No.:	CVN045367
Chassis No.:	WAUZZZF44JA023477
Maximum Power Output:	110.0 kW (147 bhp)
Open Market Value:	\$32,726.00
Original Registration Date:	16 Nov 2017
First Registration Date:	16 Nov 2017
Transfer Count:	0
Actual ARF Paid:	\$27,817.00
Intended PARF Rebate Details	
PARF Eligibility:	Yes
PARF Eligibility Expiry Date:	15 Nov 2027
PARF Rebate Amount:	\$20,862.00
Intended COE Rebate Details	
COE Expiry Date:	15 Nov 2027
COE Category:	B - Car above 1600cc or 97kW (130bhp)
COE Period(Years):	10
QP Paid:	\$57,414.00
COE Rebate Amount:	\$52,498.00
Total Rebate Amount:	\$73,360.00

The information contained herein is correct as at 24 Sep 2018

OK

SINGAPORE ACCIDENT STATEMENT

IMPORTANT NOTICE

1. Please report correctly the details of the accident to speed up the claims process.
2. This Form must be completed by the Policyholder and/or the Authorised Driver.
3. Information provided must be as truthful and accurate as possible. Any wilful misrepresentation or withholding of material facts may allow insurance companies to repudiate policy ability.
4. The issue and acceptance of this Form by insurance companies is not an admission of policy liability on the part of the insurance companies.
5. Any false reporting may be referred to the Police for investigation.
6. This report will be forwarded by the insurers of the GIA Records Management Centre established by the General Insurance Association of Singapore (GIA) for archiving and that copies of this report will, for a fee, be made available upon application by interested parties.
7. By the lodgement of this report to the insurers, you hereby consent to the archiving of this report at the centre and to copies of the report being made available aforesaid.

ACCIDENT STATEMENT

Date Of Report	20/09/2018 13:58
Date Of Accident	19/09/2018 20:30
Exact Location Of Accident	403A FERNVALE LANE CAR PARK
Country/State of Loss	SINGAPORE

DETAILS OF OWN VEHICLE

Vehicle Registration Number	SLT9355U
Insured/Policyholder	
Name Of Registered Owner	AMOS LEE CHEE KEONG
NRIC No	S7527518H
Email Address	CKAMOS@HOTMAIL.COM
Mobile Phone No	(LOCAL) +65-91073707
Alternative Phone No	OTHERS-91073707

Vehicle Particulars

Manufacturer	AUDI
Model	A4 SEDAN 1.4 TFSI S
Exact Purpose for which vehicle was being used at time of accident	PRIVATE USE
Are you claiming under your own insurance policy for repair to your vehicle?	YES
If No, Please state action to be taken	
Vehicle Category	PRIVATE CAR

Insurance Company

Name of Insurance Company	AIG ASIA PACIFIC INSURANCE PTE. LTD.
Type Of Coverage	COMPREHENSIVE
Fleet Policy	NO
Policy Number	1700075439
Cover Note Number	

Driver

Name of Driver	KRISTINE LEE WAI MUN
NRIC No	S7318425H
Date Of Birth	20/04/1973
Occupation	INDOOR
Date Of Driving Pass	22/07/1996
Driving Experience	22 YEARS AND 1 MONTH
Gender	FEMALE
Mobile Number	(LOCAL) +65-91073707
Fax Number	
Contact Number	OTHERS-91073707
Email Address	NOEMAIL

Address	BLK 128B PUNGGOL FIELD WALK #05-357
Postcode	822128
Was driver an employee of the Insured's Company	NO
If No, Relationship of the Driver with the Insured	SIBLING
Vehicle Registration Number of Driver's Own Vehicle	-
	-
	-
Insurance Company of Driver's Own Vehicle	-
	-
	-

General Information of the Accident

Type Of Accident	COLLIDED INTO PROPERTY
Weather Conditions	CLEAR
Road Surface	DRY

Other Information

Was any foreign vehicle involved in this accident?	NO
Number of vehicles involved in the accident	
Was any body injured in the Accident?	NO
Was any injured conveyed to hospital by ambulance?	
Was any other material or property damaged?	YES
I have been approached by unknown person(s) soliciting/offering accident claims assistance.	NO
Number of Passengers (Including Driver)	1

Details of Police Action

Was the accident reported to the police?	NO
If Yes, Please state which Police Station	
Was notice of intended Prosecution given?	NO
If Yes, against whom?	

Circumstances of Accident

WHILE DRIVING UP THE CARPARK RAMP, ACCIDENTALLY HIT THE LEFT SIDE OF THE CONCRETE PILLAR.

Attachment(s)

Are accident photos available for attachment?	YES
Was there any video captured by Car Camera?	NO
Was there any audio recorded?	NO

DETAILS OF OTHER VEHICLE PROPERTY 1

Vehicle Registration Number	
Vehicle Make/Model/Colour	
Details Of Properties	CONCRETE PILLAR
Vehicle Category	NA/UNKNOWN
Name of Driver	
NRIC/Passport Number	
Contact Number	
Address	
Postcode	
Insurance Company Name	
Nature Of Damage	
No. Of Passenger (Including Driver)	

Sketch Plan

SKETCH PLAN

IMPORTANT NOTICE

1. Please report correctly the details of the accident to speed up the claims process.
2. This Form must be completed by the Policyholder and/or the Authorised Driver.
3. Information provided must be as truthful and accurate as possible. Any willful misrepresentation or withholding of material facts may allow insurance companies to repudiate policy liability.
4. The issue and acceptance of this Form by insurance companies is not an admission of policy liability on the part of the insurance companies.
5. Any false reporting may be referred to the Police for investigation.
6. The report will be forwarded by the insurers of the GIA Records Management Centre established by the General Insurance Association of Singapore (GIA) for archiving and that copies of this report will for a fee be made available upon application by interested parties.
7. By the lodgment of this report to the insurers, you hereby consent to the archiving of this report at the centre and to copies of the report being made available aforesaid.

8. Consent under the Personal Data Protection Act (PDPA)

I understand, acknowledge, agree and consent that:

- (a) My insurer, my workshop and the General Insurance Association of Singapore ("GIA") may/are permitted to collect, use, disclose and/or process my personal data/personal information set out in this [form] and any other personal information provided by me or possessed by my insurer (collectively the "Personal Information") and disclose and transfer such Personal Information to all insurer(s) who have insured vehicle(s) involved in this accident (all insurer(s) who have insured vehicle(s) involved in this accident shall be collectively referred to as the "Insurers"), the Insurers' lawyers/law firms, the Monetary Authority of Singapore and any relevant government agency/authority (such as the police), for the purpose(s) of:
 - (i) processing, handling and/or dealing with my claims including the settlement of the claims and any necessary investigations relating to the claims;
 - (ii) investigating the accident and/or my claims;
 - (iii) carrying out and/or dealing with my instructions or responding to any enquiries by me;
 - (iv) administering my claims (including the mailing of correspondence, statements, invoices, reports or notices to me, which could involve disclosure of certain personal data about me to bring about delivery of the same as well as on the external cover of envelopes/mail packages); and/or
 - (v) complying with applicable law in administering, processing, handling and/or dealing with my claims (collectively the "Purposes")
- (b) all insurer(s) who have insured vehicle(s) involved in this accident and the Insurers' lawyers/law firms, may/are permitted to collect, use, disclose and/or process my Personal Information for one or more of the above Purposes; and
- (c) my Personal Information may/can be disclosed by any of the Insurers and/or GIA to their third party service providers or agents (including their lawyers/law firms), which may be sited outside of Singapore, for one or more of the above Purposes.
- (d) my Personal Information will also be collected and used to compile claims history for the purpose of fraud detection, investigation and management in present and all future claims.
- (e) the information so collected under (d) above may be shared / disclosed:
 - (i) to all insurers and/or any other third parties that assist in evaluating, investigating, controlling or managing fraud, regulators, law enforcement and government agencies as reasonably required for the purposes stated, or
 - (ii) for complying with requirements under any regulations, laws or court orders.

Policyholder's Signature

Date & Time: 20th Sept '18
11:15 AM

Driver's Signature

(If driver is not the policyholder)
Date & Time:

Reporting Centre Personnel's Signature

Name: [Signature]
NRIC/FIN No: [Signature]

Sketch Plan #2

SKETCH PLAN



DESCRIBE CIRCUMSTANCES OF THE ACCIDENT

while driving up the car ramp, accidentally hit the left side of the concrete pillar!

DECLARATION

I/We declare the foregoing particulars are true in every respect.

Policyholder's Signature

Date & Time: 27th Sept 18
11:00

Driver's Signature

(if driver is not the policyholder)
Date & Time:

Reporting Centre Personnel's Signature

Name: [Signature]
NRIC/FIN No: 9

REPUBLIC OF SINGAPORE DRIVING LICENCE

Licence Number: **S7527518H**
 Name: **AMOS LEE CHEE KEONG (LI ZHIQIANG)**
 Birth Date: **11 Sep 1975**
 Issue Date: **11 Oct 2017**

002733026E

REPUBLIC OF SINGAPORE
 IDENTITY CARD NO. **S7527518H**

Name: **AMOS LEE CHEE KEONG (LI ZHIQIANG)**
 李志强
 Race: **CHINESE**
 Date of birth: **11-09-1975** Sex: **M**
 Country of birth: **SINGAPORE**

87527518H

YOU ARE LICENSED TO DRIVE VEHICLES IN THE FOLLOWING CLASS(ES)

Class	Description	EFFECTIVE DATE
Class 3A	Motor cars without clutch pedals (Auto) with unladen weight ≤ 3000kg with ≤ 7 passengers, exclusive of driver; and other motor vehicles without clutch pedals with unladen weight ≤ 2500kg	11 Oct 2017

NP 428A



4406104

NRIC No. **S7527518H**

Date of issue: **22-05-2009**

Address: **APT BLK 403A FERNVALE LANE #12-179 SINGAPORE 791403**

REPUBLIC OF SINGAPORE DRIVING LICENCE

Portrait photo of Kristine Lee Wai Mun

License Number: **S7318425H**

Name: **KRISTINE LEE WAI MUN**

Birth Date: **20 Apr 1973**

Issue Date: **30 Jun 2003**

Barcode: **000005100C**

YOU ARE LICENSED TO DRIVE VEHICLES IN THE FOLLOWING CLASS(S)

Class 3 Motor Cars and Motor Tractors the weight of which includes does not exceed 3000 kilograms

Issue Date: **30 Jul 2004**

License No: **S7318425H**

XP-28A

REPUBLIC OF SINGAPORE
IDENTITY CARD NO. S7318425H



Name

KRISTINE LEE WAI MUN

李慧敏

Race

CHINESE

Date of birth

20-04-1973 F

Country of birth

SINGAPORE

S7318425H



3399235



NRIC No. S7318425H

Date of issue

18-09-2003

Address

APT BLK 128B PUNGGOL FIELD WALK
#05-357
SINGAPORE 622128

AUDI AUTO PROTECTOR PRIVATE VEHICLE

Name of Policyholder : AMOS LEE CHEE KEONG (LI ZHIQIANG)
Period of Insurance : 16 Nov 2017 To 15 Nov 2018
Engine No. : CVN045367
Chassis No. : WAUZZZF44JA023477

Vehicle No. : SLT9355U
Policy No. : 1700075439
Endorsement No. :
Issued Date : 17 Nov 2017

ABOUT THE COVER

Make/Model : AUDI A4 1.4 TFSI S tronic
Engine Capacity/Tonnage : 1,395.00 CC
Driver Restriction : NA
Sum Insured : Market Value
Off Peak Car : No
First Year of Registration : 2017
Insuring with COE/PAFF : Yes

Person or Classes of Persons Entitled to Drive*

a) The Policyholder
 b) Any other person who is driving on the Policyholder's order or with his/her permission.
 This Policy will indemnify the Policyholder or any authorised driver only if he/she meets the specified age condition.

You have to pay an additional sum of \$3,000 as "Inexperienced Driver Excess" ("IDR") if You are or Your Authorised Driver (named or unnamed) has less than 2 years' driving experience.

Age Condition : 30 years old and above

Limitation as to use*

Use only for social, domestic and pleasure purposes and for the Policyholder's business.
 This Policy does not cover use for hire or reward, driving tuition, driving test, racing, pace-making, reliability trial or speed-testing, the carriage of goods other than samples in connection with any trade or business or use for any purpose in connection with Motor Trade.

Loss of Use

* Limitations rendered inoperative by Section 8 of the Motor Vehicles (Third-Party Risks and Compensation) Act (Cap. 189) and Section 95 of the Road Transport Act, 1987 (Malaysia), are not to be included under these headings.

EXCESS

Section 1
 Fire - \$0 Own Damage - \$600 Theft - \$0 Flood Cover - \$0

Section 2
 Property Damage - \$0

Windscreen : \$100

Named Driver and Excess (where applicable)

(LI ZHIQIANG) AMOS LEE CHEE KEONG

APPROVED REPORTING CENTRES/AUTHORISED REPAIRERS (FOR CLAIMS RELATED REPAIRS)

1. Audi Customer Service Center Add: 55 Ubi Road 1 Singapore 408699 63682323

For other Approved Reporting Centres/AIG Authorised Repairers, please contact our 24-hour accident emergency hotline at +65 6338 6200. Alternatively, you may refer to AIG website www.aig.com.sg or AIG SG Mobile App. Simply search and download "AIG SG" from iTunes or Google Play.

IMPORTANT NOTES

Hire Purchase Company/Employer's Loan: OCBC Bank Ltd

I/We hereby certify that the policy to which this Certificate of Insurance relates is issued in accordance with the provisions of the Motor Vehicles (Third Party Risks and Compensation) Act (Cap. 189), Part IV of the Road Transport Act, 1987 (Malaysia) and Motor Vehicles (Third Party Risks) Rules, 1959 (Malaysia).

0504125200

PREMIUM LEASING - AP

281 ALEXANDRA ROAD AUDI CUSTOMER SERVICE CENTRE
SINGAPORE 159938

Underwritten by AIG Asia Pacific Insurance Pte. Ltd.

AIG Asia Pacific Insurance Pte. Ltd.
 AUTHORISED REPRESENTATIVE

Cheong Qian Yee

Accident Photo



REPUBLIC OF SINGAPORE - DRIVING LICENCE

License Number **S7318425H**

Name
KRISTINE LEE WAI MUN

Birth Date **20 Apr 1973**

Valid Date **30 Jun 2003**

000505188C



YOU ARE LICENSED TO DRIVE VEHICLES IN THE FOLLOWING CLASS(ES)

	PASS DATE
Class 2 Motor Cars and Motor Tractors the weight of which unladen does not exceed 2500 kilograms	22 Jul 1996

PCP 428A

License No: S7318425H

REPUBLIC OF SINGAPORE
IDENTITY CARD NO. S7318425H



Name

KRISTINE LEE WAI MUN

李 慧 敏

Race

CHINESE

Date of birth

20-04-1973

Sex

F

S7318425H

Country of birth

SINGAPORE

3399235



NRIC No. S7318425H

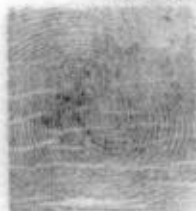

Date of issue

18-09-2003

Address

APT BLK 128B PUNGGOL FIELD WALK
#05-357
SINGAPORE 822128

REPUBLIC OF SINGAPORE DRIVING LICENCE

Licence Number: **S7527518H**
Name: **AMOS LEE CHEE KEONG (LI ZHIQIANG)**

Birth Date: **11 Sep 1975**
Issue Date: **11 Oct 2017**

002733026E



REPUBLIC OF SINGAPORE
IDENTITY CARD NO. **S7527518H**

Name: **AMOS LEE CHEE KEONG (LI ZHIQIANG)**
李志强

Race: **CHINESE**
Date of birth: **11-09-1975** Sex: **M**
Country of birth: **SINGAPORE**

4408104



YOU ARE LICENSED TO DRIVE VEHICLES IN THE FOLLOWING CLASS(ES)

	EFFECTIVE DATE
Class 3A Motor cars without clutch pedals (Auto) with unladen weight $\leq 3000\text{kg}$ with ≤ 7 passengers, exclusive of driver; and other motor vehicles without clutch pedals with unladen weight $\leq 2500\text{kg}$	11 Oct 2017

NP 428A

Licence No: S7527518H

4408104

NRIC No. **S7527518H**

Date of issue: **22-05-2009**

Address: **APT BLK 403A FERNVALE LANE #12-179 SINGAPORE 791403**





CERTIFICATE OF INSURANCE

AUDI AUTO PROTECTOR PRIVATE VEHICLE

Name of Policyholder : AMOS LEE CHEE KEONG (LI ZHIQIANG)
Period of Insurance : 16 Nov 2017 To 15 Nov 2018
Engine No. : CVN045367
Chassis No. : WAUZZZF44JA023477

Vehicle No. : SLT9355U
Policy No. : 1700075439
Endorsement No. :
Issued Date : 17 Nov 2017

ABOUT THE COVER

Make/Model : AUDI A4 1.4 TFSI S tronic
Engine Capacity/Tonnage : 1,395.00 CC
Driver Restriction : NA
Sum Insured : Market Value
Off Peak Car : No
First Year of Registration : 2017
Insuring with COE/PAF : Yes

Person or Classes of Persons Entitled to Drive*

a) The Policyholder
b) Any other person who is driving on the Policyholder's order or with his/her permission.
This Policy will indemnify the Policyholder or any authorised driver only if he/she meets the specified age condition.

You have to pay an additional sum of \$3,000 as "Inexperienced Driver Excess" ("IDR") if You are or Your Authorised Driver (named or unnamed) has less than 2 years' driving experience.

Age Condition : 30 years old and above

Limitation as to use*

Use only for social, domestic and pleasure purposes and for the Policyholder's business.
This Policy does not cover use for hire or reward, driving tuition, driving test, racing, pace-making, reliability trial or speed-testing, the carriage of goods other than samples in connection with any trade or business or use for any purpose in connection with Motor Trade.

Loss of Use

* Limitations rendered inoperative by Section 8 of the Motor Vehicles (Third-Party Risks and Compensation) Act (Cap. 189) and Section 85 of the Road Transport Act, 1987 (Malaysia), are not to be included under these headings.

EXCESS

Section 1

Fire - \$0 Own Damage - \$600 Theft - \$0 Flood Cover - \$0

Section 2

Property Damage - \$0

Windscreen : \$100

Named Driver and Excess (where applicable)

(LI ZHIQIANG) AMOS LEE CHEE KEONG

APPROVED REPORTING CENTRES/AUTHORISED REPAIRERS (FOR CLAIMS RELATED REPAIRS)

1 Audi Customer Service Center Add: 55 Ubi Road 1 Singapore 408699 63662323

For other Approved Reporting Centres/AIG Authorised Repairers, please contact our 24-hour accident emergency hotline at +65 6338 6200. Alternatively, you may refer to AIG website www.aig.com.sg or AIG SG Mobile App. Simply search and download 'AIG SG' from iTunes or Google Play.

IMPORTANT NOTES

Hire Purchase Company/Employer's Loan: OCBC Bank Ltd

I/We hereby certify that the policy to which this Certificate of Insurance relates is issued in accordance with the provisions of the Motor Vehicles (Third Party Risks and Compensation) Act (Cap. 189), Part IV of the Road Transport Act, 1987 (Malaysia) and Motor Vehicles (Third Party Risks) Rules, 1959 (Malaysia).

0504125200

PREMIUM LEASING - AP

281 ALEXANDRA ROAD AUDI CUSTOMER SERVICE CENTRE

SINGAPORE 159938

Underwritten by AIG Asia Pacific Insurance Pte. Ltd.

Manile

AIG Asia Pacific Insurance Pte. Ltd.
AUTHORISED REPRESENTATIVE

Cheng Qian Yee

Premium Automobiles

55 Ubi Road 1, Singapore 408699

Tel : 6366 2323 Fax : 6841 1183

Email: Nora.khai@premiumauto.com.sg / claims@premiumauto.com.sg

Telefax

Estimate	:	Accident Repairs
Workshop	:	Ubi Road 1
Contact No	:	6366 2323
Fax No	:	6841 1183
Reference	:	PA/OD/1092/2018/PH
Date	:	21-Sep-18

Vehicle IN workshop. Kindly arrange for survey.

AIG Asia Pacific Insurance Pte Ltd

78 Shenton Way

#07-16 AIG Building

Singapore 079120

Attn: Mr. Adrian Ling - Motor Claims Dept

Tel: 6841 0055 - Fax: 6256 4315

Owner's Name	:	Ms Amos Lee Chee Keong
Address	:	Blk 128B Punggol Field Walk #05-357 Singapore 822128
Telephone	:	HP +65 91073707
Type of Claim	:	Own Damage Claims
Policy No.	:	1700075439
Vehicle No	:	SLT 9355 U
Model Code	:	Audi A4 Sedan 1.4 TFSI S-tronic
Model / Year	:	Nov-17
Engine No	:	CVN 045367
Chassis No	:	WAUZZZF44JA023477
Mileage	:	
Date In	:	
Liability	:	-
Excess Cost	:	-
Estimated By	:	Johnny Boo / Allan Wu
Accident Date	:	19-Sep-18
Place of Accident	:	403A Fernvale Lane carpark

Premium Automobiles

55 Ubi Road 1, Singapore 408699
Tel : 6366 2323 Fax : 6841 1183

Telefax

Estimated Labour Charges for Accident Vehicle SLT 9355 U.

S/n	Nature of Jobs	Estimated Charges	Surveyor's Recommendation
1	To remove and transfer front wire harness for headlights, horns, outside temperature and headlight washer assy.	S/N \$ 360.00	✓
2	To remove and renew lhs air conditioning pipes. To carry out vacuum and regas.	S/N \$ 480.00	✓
3	To dismantle and renew front bumper, bonnet, lhs front fender, lhs headlight and lhs front door. Inspect lhs fender inner support for damages. Re-organise front crash management components. Reinstall all parts removed.	\$ 3,900.00	1750.2000/-
4	To respray front bumper, bonnet, lhs fender and lhs front door, hinges	\$ 3,500.00	2200
5	To carry out wheel alignment	S/N \$ 240.00	X
6	To carry out diagnostic check	S/N \$ 192.00	✓
TOTAL LABOUR CHARGES		\$8,672.00	

Premium Automobiles

55 Ubi Road 1, Singapore 408699
Tel : 6366 2323 Fax : 6841 1183

Telefax

Material List for Accident Vehicle Regn No. SLT 9355 U.

S/N	Parts Description	Damaged Parts & Prices	
		S/Nett	Remark
1	FRONT BUMPER <i>Distorted</i>	\$ 1,849.00	✓ 1479.20
2	FRONT BUMPER FIXING PARTS <i>new</i>	\$ 245.00	+
3	SECURING STRIP <i>new</i>	2 \$ 60.00	+
4	GRILLE SATIN BLACK - CENTRE <i>new</i>	\$ 171.00	+
5	CLOSING ELEMENT - CENTRE LOWER <i>Not New</i>	\$ 180.00	? X
6	AIR GUIDE - LH <i>dit</i>	\$ 73.00	? 57.84
7	AIR GUIDE GRILLE - LH <i>dit</i>	\$ 118.00	? 94.00
8	GUIDE SECTION - LH <i>dit</i>	\$ 31.00	✓ 24.56
9	FRONT FENDER - LH <i>Distorted</i>	\$ 665.00	✓ 532.00
10	ATTACHMENT PARTS FOR FENDER <i>new</i>	\$ 45.00	✓ 35.84
11	CLOSING ELEMENT - LH <i>dit</i>	\$ 44.00	✓ 34.56
12	BRACKET FOR FENDER - LH <i>dit</i>	\$ 31.00	✓ 24.16
13	BRACKET FOR DEFORMATION - LH <i>new</i>	\$ 43.00	✓ 34.16
14	BRACKET FOR FENDER <i>Best</i>	\$ 27.00	✓ 21.60
15	BRACKET <i>Damage Not Damaged</i>	\$ 15.00	✗ ? 11.76
16	FRONT FENDER BRACE - LH <i>Best</i>	\$ 103.00	✓ 82.40
17	WHEEL HOUSING LINER - LH <i>dit</i>	\$ 215.00	✓ 171.60
18	ATTACHMENT PARTS FOR WHEEL LINER <i>new</i>	\$ 78.00	? X
19	WHEEL SPOILER - LH <i>dit</i>	\$ 63.00	✓ 50.16
20	SPOILER - LH <i>dit</i>	\$ 30.00	? 23.92
SUB TOTAL FOR PARTS		\$ 4,086.00	

All charges are not inclusive of GST.

Legend : Remarks (OK) = Approved, Remarks (X) = Not approved
Spare parts are Special Nett.

Premium Automobiles

55 Ubi Road 1, Singapore 408699

Tel : 6366 2323 Fax : 6841 1183

Telefax

Material List for Accident Vehicle Regn No. SLT 9355 U.

S/N	Parts Description	Damaged Parts & Prices	
		S/Nett	Remark
21	BONNET <i>Dented</i>	\$ 2,163.00 ✓	1730.40
22	ATTACHMENT PARTS FOR BONNET <i>Not new</i>	\$ 105.00 ? X	
23	STONE CHIP GUARD <i>new</i>	\$ 44.00 ✓	34.56
24	LID HINGE - LH/RH <i>new</i>	2 \$ 532.00 +	
25	BONNET IMPACT PROTECTOR - CENTRE <i>2 new</i>	\$ 24.00 ✓	18.88
26	BONNET IMPACT PROTECTOR - LH/RH <i>2 new</i>	2 \$ 48.00 ✓	37.76
27	COVER - LH <i>Not new</i>	\$ 53.00 ? X	
28	COVER - LH <i>new</i>	\$ 27.00 ?	21.04
29	COVER - LH <i>new</i>	\$ 20.00 ?	15.36
30	STRIKER - LH/RH <i>new</i>	2 \$ 88.00 +	
31	LID LOCK <i>new</i>	\$ 188.00 +	
32	BOWDEN CABLE - CENTRE <i>new</i>	2 \$ 100.00 +	
33	LED HEADLIGHT - LH <i>cut</i>	\$ 6,973.00 ✓	5578.40
34	POWER MODULE FOR MAIN LIGHT <i>new</i>	\$ 695.00 +	
35	CONTROL UNIT FOR LIGHT CONTROL SYSTEM <i>new</i>	\$ 657.00 +	
36	LIFT CYLINER - LH <i>Not new</i>	\$ 184.00 +	
37	REFRIGERANT LINE <i>Bent</i>	\$ 145.00 ✓	115.60
38	REFRIGERANT PIPE <i>Bent</i>	\$ 453.00 ✓	362.40
39	FRONT DOOR - LH <i>Repair</i>	\$ 2,048.00 X	
40	OUTER DOOR SEAL - LH <i>Not new</i>	\$ 176.00 +	
SUB TOTAL FOR PARTS		\$ 14,723.00	

All charges are not inclusive of GST.

Legend : Remarks (OK) = Approved, Remarks (X) = Not approved
Spare parts are Special Nett.

Premium Automobiles

55 Ubi Road 1, Singapore 408699
Tel : 6366 2323 Fax : 6841 1183

Telefax

Material List for Accident Vehicle Regn No. SLT 9355 U.

S/N	Parts Description	Damaged Parts & Prices	
		S/Nett	Remark
41	CLEANING SOLUTION <i>for car</i>	\$ 64.00	+
42	ATTACHMENT PARTS FOR FRONT DOOR - LH <i>Neer</i>	\$ 462.00	+
43	DOOR CATCH <i>} Neer</i>	\$ 92.00	+
44	DOOR CATCH COVER <i>} Neer</i>	\$ 13.00	+
45	WINDOW SLOT SEAL WITH TRIM STRIP <i>} Neer</i>	\$ 265.00	+
46	TRIM STRIP WITH CHROME STRIP <i>} Neer</i>	\$ 222.00	+
47	BONDING AGENT <i>Neer</i>	\$ 43.00	+
48	SUNDRIES <i>Neer</i>	\$ 500.00	? 19.36
TOTAL FOR PARTS		\$ 20,470.00	
TOTAL LABOUR CHARGES		\$ 8,672.00	
GRAND TOTAL		\$ 29,142.00	

All charges are not inclusive of GST.

Legend : Remarks (OK) = Approved, Remarks (X) = Not approved
Spare parts are Special Nett.

Premium Automobiles

55 Ubi Road 1, Singapore 408699

Tel : 6366 2323 Fax : 6841 1183

Telefax

Name : Adrian Lim
Surveyed Date : 24/09/18
Authorised Date :
Excess Cost :
Liability :
Remarks : Not Authorised, 07 days

LKK Auto Consultants hence notify
the Repairer of the following:

- To resurvey before/after spray painting
- To display damaged part(s) during resurvey
- Parts prices are subject to confirmation
- Third party survey is on a "Without Prejudice" basis
- No illegal modification(s) is allowed
- Supplementary item(s) must be resurveyed and is subject to final approval from Insurance Company

Acknowledged by Repairer

Signature:

Date:

Please Note : This estimate is based on visual inspection of the affected vehicle.
Should we require further labour charges and spare parts in the progress of repair, we shall inform you accordingly.
For inspection of vehicle, please refer to Ms Norah Khai at
Tel: 6768 9828 for appointment.

Yours faithfully,
Premium Automobiles Pte Ltd

Johnny Boo
Body Repair Manager

Allan Wu
Claims Consultant

Premium Automobiles

55 Ubi Road 1, Singapore 408699

Tel : 6366 2323 Fax : 6841 1183

Email: Nora.khai@premiumauto.com.sg / claims@premiumauto.com.sg

Telefax

Estimate : Accident Repairs
Workshop : Ubi Road 1
Contact No : 6366 2323
Fax No : 6841 1183
Reference : PA/OD/1092/2018/PH
Date : 21-Sep-18

Vehicle IN workshop. Kindly arrange for survey.

AIG Asia Pacific Insurance Pte Ltd

78 Shenton Way

#07-16 AIG Building

Singapore 079120

Hi Adrian

We took 8 days of repairs - jb

18-Dec-18

Attn: Mr. Adrian Ling - Motor Claims Dept

Tel: 6841 0055 - Fax: 6256 4315

Owner's Name : Ms Amos Lee Chee Keong
Address : Blk 128B Punggol Field Walk
#05-357
Singapore 822128
Telephone : HP +65 91073707
Type of Claim : Own Damage Claims
Policy No. : 1700075439
Vehicle No : **SLT 9355 U**
Model Code : Audi A4 Sedan 1.4 TFSI S-tronic
Model / Year : Nov-17
Engine No : CVN 045367
Chassis No : WAUZZZF44JA023477
Mileage :
Date In :
Liability : -
Excess Cost : -
Estimated By : Johnny Boo / Allan Wu
Accident Date : 19-Sep-18
Place of Accident : 403A Fernvale Lane carpark

Premium Automobiles

55 Ubi Road 1, Singapore 408699
Tel : 6366 2323 Fax : 6841 1183

Telefax

Estimated Labour Charges for Accident Vehicle SLT 9355 U.

S/n	Nature of Jobs		Estimated Charges	Surveyor's Recommendation
1	To remove and transfer front wire harness for headlights, horns, outside temperature and headlight washer assy.	S/N \$	360.00	\$ 360.00
2	To remove and renew lhs air conditioning pipes. To carry out vacuum and regas.	S/N \$	480.00	\$ 480.00
3	To dismantle and renew front bumper, bonnet, lhs front fender, lhs headlight and lhs front door. Inspect lhs fender inner support for damages. Re-organise front crash management components. Reinstall all parts removed. (\$250.00 added for R/l left front door wing mirror assy for respray door)	\$	3,900.00	\$ 2,000.00
4	To respray front bumper, bonnet, lhs fender and lhs front door, hinges	\$	3,500.00	\$ 2,200.00
5	To carry out wheel alignment	S/N \$	240.00	
6	To carry out diagnostic check	S/N \$	192.00	\$ 192.00
TOTAL LABOUR CHARGES			\$8,672.00	\$ 5,232.00

Premium Automobiles

55 Ubi Road 1, Singapore 408699

Tel : 6366 2323 Fax : 6841 1183

Telefax

Material List for Accident Vehicle Regn No. SLT 9355 U.

S/N	Parts Description	Damaged Parts & Prices	
		S/Nett	Remark
1	FRONT BUMPER	\$ 1,849.00	\$ 1,479.20
2	FRONT BUMPER FIXING PARTS	\$ 245.00	
3	SECURING STRIP	2 \$ 60.00	
4	GRILLE SATIN BLACK - CENTRE	\$ 171.00	
5	CLOSING ELEMENT - CENTRE LOWER	\$ 180.00	
6	AIR GUIDE - LH	\$ 73.00	\$ 57.84
7	AIR GUIDE GRILLE - LH	\$ 118.00	\$ 94.00
8	GUIDE SECTION - LH	\$ 31.00	\$ 24.56
9	FRONT FENDER - LH	\$ 665.00	\$ 532.00
10	ATTACHMENT PARTS FOR FENDER	\$ 45.00	\$ 35.84
11	CLOSING ELEMENT - LH	\$ 44.00	\$ 34.56
12	BRACKET FOR FENDER - LH	\$ 31.00	\$ 24.16
13	BRACKET FOR DEFORMATION - LH	\$ 43.00	\$ 34.16
14	BRACKET FOR FENDER	\$ 27.00	\$ 21.60
15	BRACKET	\$ 15.00	\$ 11.76
16	FRONT FENDER BRACE - LH	\$ 103.00	\$ 82.40
17	WHEEL HOUSING LINER - LH	\$ 215.00	\$ 171.60
18	ATTACHMENT PARTS FOR WHEEL LINER	\$ 78.00	
19	WHEEL SPOILER - LH	\$ 63.00	\$ 50.16
20	SPOILER - LH	\$ 30.00	\$ 23.92
SUB TOTAL FOR PARTS		\$ 4,086.00	\$ 2,677.76

All charges are not inclusive of GST.

Legend : Remarks (OK) = Approved, Remarks (X) = Not approved
Spare parts are Special Nett.

55 Ubi Road 1, Singapore 408699
Tel : 6366 2323 Fax : 6841 1183

Material List for Accident Vehicle Regn No. SLT 9355 U.

All charges are not inclusive of GST.
Legend : Remarks (OK) = Approved, Remarks (X) = Not approved
Spare parts are Special Nett.

All charges are not inclusive of GST.

55 Ubi Road 1, Singapore 408699
Tel : 6366 2323 Fax : 6841 1183

Material List for Accident Vehicle Regn No. SLT 9355 U.

All charges are not inclusive of GST.
Legend : Remarks (OK) = Approved, Remarks (X) = Not approved
Spare parts are Special Nett.

Premium Automobiles

55 Ubi Road 1, Singapore 408699

Tel : 6366 2323 Fax : 6841 1183

Telefax

Name :
Surveyed Date :
Authorised Date :
Excess Cost :
Liability :
Remarks :

Please Note : This estimate is based on visual inspection of the affected vehicle.
Should we require further labour charges and spare parts in the
progress of repair, we shall inform you accordingly.
For inspection of vehicle, please refer to Ms Norah Khai at
Tel:6768 9828 for appointment.

Yours faithfully,
Premium Automobiles Pte Ltd

Johnny Boo
Body Repair Manager

Allan Wu
Claims Consultant

Premium Automobiles

AIG Asia Pacific Insurance Pte Ltd
78 Shenton Way
#07-16 AIG Building
Singapore 079120
Attn: Motor Claims Dept
Yr Ref: SLT 9355 U

Norah Khai
6768 9911
6841 1183
Nora.khai@premiumauto.com.sg
Body & Paint Dept
PA/OD/1092/2018/MAS

19 Jan 2019

from
Telephone +65-
Telefax +65-
EMail
Our department
Our Ref
Your Ref
Date

Dear Sir,

total pages

RE: INSURANCE CLAIM FOR SLT 9355 U, Audi A4 Sedan 1.4 TFSI S-Tro

Premium Automobiles Pte Ltd
Showroom
9 Leng Kee Road
Singapore 159090
Telephone (65) 6566 1111
Telefax (65) 6471 3733

With reference to the above-mentioned vehicle, no. **SLT 9355 U** claimant, **Mr. Amos Lee Chee Keong**, please find the related document per attached.

1. A copy of the Original invoice no. 85013354 – S\$16,310.57
2. A copy of the Discharge Voucher duly signed by client.

Service & Parts Centres
55 Ubi Rd 1
Singapore 408699
Telephone (65) 6336 2323
Telefax (65) 684 11183

Based on the above document, we would appreciate you could expedite the payment soonest possible.

If you require any further clarification, please do not hesitate to contact me at 6768 9911.

Regards

This is a computer-generated document. No signature is required.

Norah Khai
Claims Dept

Encl
AIG – SLT 9355 U

...CLAIM SUBFOLDER...(Pending for Survey Report)

CLAIM SUBFOLDER TRACKING

Case	Notified	Est Submitted	Adj Assigned	Adj Rpt	Adj Submitted	Ins Auth'd	Status
Main	25 Sep 2018		24 Sep 2018 09:31 Edit Adj Rpt	S\$15,843.52 Edit Estimates	S\$15,843.52 View Rpt		Pending for Survey Report Cancel Case

Main	Reference	Claim Details	Documents	Show All					
CLAIM SUBFOLDER DETAILS [Created by insurer]									
Insured:	AMOS LEE CHEE KEONG, ID: S7527518H								
Vehicle Reg. No.:	SLT9355U	Date of Loss:	19/09/2018 20:00 - :59 [10 Months and 3 Days From LTA Reg Date (Man Yr)]						
Claim Type:	OD / 6467767598SG	Policy/Cover Note No.:	1700075439 (Comprehensive)						
		Excess:	S\$600.00						
Repairer:	Premium Automobiles Pte Ltd (UBI) 55 Ubi Road 1, 408699 Ubi - Tel: 67689828/9827/9911								
Handling Insurer:	AIG Asia Pacific Insurance Pte. Ltd. (SG) - Tel: 65-6419-3000 ... [Handled by Dally Amri, Mimi Zarina] MimiZarina.DallyAmri@aig.com								
Adjuster:	LKK Auto Consultants Pte Ltd (HQ) - Tel: 6256-3561 ... [Handled by ADRIAN LING] ... [Final Rpt due 03/10/2018]								
Driver/Custodian:	KRISTINE LEE WAI MUN (45 / Female), NRIC: S7318425H, Tel: +6591073707								
ASSOCIATED MAIL RECEIVED View All Compose Case Mail									
<ul style="list-style-type: none"> AIG_SG (25/09/2018): Alert - Adj Mandate Approved (S\$17948.00) - SLT9355U - Claim Handler: Dally Amri... AIG_SG (24/09/2018): SLT9355U / OD / 19/09/2018 / Coverage & Excess update 									
ALL ASSOCIATED TASKS View All Search Tasks Create New Task Complete									
Due Date	Priority	Type	Task Group	Subject	Handler	Assigned By	Completed On	Created On	Done?
No results.									

Claim Documents

*SLT9355U (6467767598SG)
OD
Sep 19 2018 8:00PM
[AMOS LEE CHEE KEONG]
Premium Automobiles Pte Ltd

Upload Documents		Upload Photos	Compose New Letter	Upload Video	Upload Audio	View	Use Viewer
Assessment Reports						1 per page	<input checked="" type="checkbox"/>
No	Finalized On	LKK Auto Consultants Pte Ltd (HQ)				Thumbnail	Print
1	24/09/18 14:08	Adjuster Immediate Advice				 Load HTM	
Photos/Images						3 per page	<input checked="" type="checkbox"/>
No	Relabel/Reorder	LKK Auto Consultants Pte Ltd (HQ)				Thumbnail	Print
1	24/09/18 13:15	General View				 Load JPG	<input checked="" type="checkbox"/>
2	24/09/18 13:15	Chassis Number				 Load JPG	<input checked="" type="checkbox"/>
3	24/09/18 13:15	General View				 Load JPG	<input checked="" type="checkbox"/>
4	24/09/18 13:15	General View				 Load JPG	<input checked="" type="checkbox"/>
5	24/09/18 13:15	General View				 Load JPG	<input checked="" type="checkbox"/>
6	24/09/18 13:15	General View				 Load JPG	<input checked="" type="checkbox"/>
7	24/09/18 13:15	General View				 Load JPG	<input checked="" type="checkbox"/>
8	24/09/18 13:15	General View				 Load JPG	<input checked="" type="checkbox"/>
9	24/09/18 13:15	General View				 Load JPG	<input checked="" type="checkbox"/>
10	24/09/18 13:15	General View				 Load JPG	<input checked="" type="checkbox"/>
11	24/09/18 13:15	General View				 Load JPG	<input checked="" type="checkbox"/>
12	24/09/18 13:15	General View				 Load JPG	<input checked="" type="checkbox"/>
13	24/09/18 13:15	General View				 Load JPG	<input checked="" type="checkbox"/>
14	24/09/18 13:15	General View				 Load JPG	<input checked="" type="checkbox"/>
15	24/09/18 13:15	General View				 Load JPG	<input checked="" type="checkbox"/>
16	24/09/18 13:15	General View				 Load JPG	<input checked="" type="checkbox"/>
17	24/09/18 13:15	General View				 Load JPG	<input checked="" type="checkbox"/>
18	24/09/18 13:15	General View				 Load JPG	<input checked="" type="checkbox"/>
19	24/09/18 13:15	General View				 Load JPG	<input checked="" type="checkbox"/>
20	24/09/18 13:15	General View				 Load JPG	<input checked="" type="checkbox"/>
21	24/09/18 13:15	General View				 Load JPG	<input checked="" type="checkbox"/>
22	24/09/18 13:15	General View				 Load JPG	<input checked="" type="checkbox"/>
23	24/09/18 13:15	General View				 Load JPG	<input checked="" type="checkbox"/>
24	24/09/18 13:15	General View				 Load JPG	<input checked="" type="checkbox"/>
25	24/09/18 13:15	General View				 Load JPG	<input checked="" type="checkbox"/>
26	24/09/18 13:15	General View				 Load JPG	<input checked="" type="checkbox"/>
27	24/09/18 13:15	General View				 Load JPG	<input checked="" type="checkbox"/>
28	24/09/18 13:15	General View				 Load JPG	<input checked="" type="checkbox"/>
29	24/09/18 13:15	General View				 Load JPG	<input checked="" type="checkbox"/>
30	24/09/18 13:15	General View				 Load JPG	<input checked="" type="checkbox"/>
31	24/09/18 13:15	General View				 Load JPG	<input checked="" type="checkbox"/>
32	24/09/18 13:15	General View				 Load JPG	<input checked="" type="checkbox"/>
33	24/09/18 13:15	General View				 Load JPG	<input checked="" type="checkbox"/>
34	24/09/18 13:15	General View				 Load JPG	<input checked="" type="checkbox"/>
35	20/12/18 17:04	Reinspection Photo				 Load JPG	<input checked="" type="checkbox"/>
36	20/12/18 17:04	Reinspection Photo				 Load JPG	<input checked="" type="checkbox"/>
37	20/12/18 17:04	Reinspection Photo				Load JPG	<input checked="" type="checkbox"/>
38	20/12/18 17:04	Reinspection Photo				Load JPG	<input checked="" type="checkbox"/>
39	20/12/18 17:04	Reinspection Photo				Load JPG	<input checked="" type="checkbox"/>
40	20/12/18 17:04	Reinspection Photo				Load JPG	

					<input checked="" type="checkbox"/>
41	20/12/18 17:04	Reinspection Photo		Load JPG	<input checked="" type="checkbox"/>
42	20/12/18 17:04	Reinspection Photo		Load JPG	<input checked="" type="checkbox"/>
43	20/12/18 17:04	Reinspection Photo		Load JPG	<input checked="" type="checkbox"/>
44	20/12/18 17:04	Reinspection Photo		Load JPG	<input checked="" type="checkbox"/>
45	20/12/18 17:04	Reinspection Photo		Load JPG	<input checked="" type="checkbox"/>
Documentation					
				1 per page	<input checked="" type="checkbox"/>
No	Relabel/Reorder	LKK Auto Consultants Pte Ltd (HQ)		Thumbnail	Print
1	24/09/18 13:13	DRIVING & INS CERT DOC.pdf		Load PDF	
2	24/09/18 13:13	ESTIMATE.pdf		Load PDF	
3	21/12/18 15:41	ESTIMATE MARKED.pdf		Load PDF	
4	30/01/19 09:09	WORKSHOP INVOICE		Load PDF	
5	30/01/19 09:09	DISCHARGE VOUCHER		Load PDF	

Linked Accident Report Documents

				View	Use Viewer	
Assessment Reports				1 per page		<input checked="" type="checkbox"/>
No	Finalized On	Premium Automobiles Pte Ltd (UBI)		Thumbnail	Print	
1	20/09/18 14:28	Accident Statement		Load HTM		
Photos/Images				3 per page		<input checked="" type="checkbox"/>
No	Finalized On	Premium Automobiles Pte Ltd (UBI)		Thumbnail	Print	
1	20/09/18 14:10	Accident Photo		Load JPG	<input checked="" type="checkbox"/>	
2	20/09/18 14:10	Accident Photo		Load JPG	<input checked="" type="checkbox"/>	
3	20/09/18 14:10	Accident Photo		Load JPG	<input checked="" type="checkbox"/>	
4	20/09/18 14:10	Accident Photo		Load JPG	<input checked="" type="checkbox"/>	
5	20/09/18 14:10	Accident Photo		Load JPG	<input checked="" type="checkbox"/>	
6	20/09/18 14:10	Accident Photo		Load JPG	<input checked="" type="checkbox"/>	
7	20/09/18 14:10	Accident Photo		Load JPG	<input checked="" type="checkbox"/>	
8	20/09/18 14:10	Accident Photo		Load JPG	<input checked="" type="checkbox"/>	
9	20/09/18 14:10	Accident Photo		Load JPG	<input checked="" type="checkbox"/>	
10	20/09/18 14:10	Accident Photo		Load JPG	<input checked="" type="checkbox"/>	
11	20/09/18 14:10	Accident Photo		Load JPG	<input checked="" type="checkbox"/>	
12	20/09/18 14:10	Accident Photo		Load JPG	<input checked="" type="checkbox"/>	
13	20/09/18 14:10	Accident Photo		Load JPG	<input checked="" type="checkbox"/>	
14	20/09/18 14:10	Accident Photo		Load JPG	<input checked="" type="checkbox"/>	
15	20/09/18 14:10	Accident Photo		Load JPG	<input checked="" type="checkbox"/>	
16	20/09/18 14:10	Accident Photo		Load JPG	<input checked="" type="checkbox"/>	
Documentation				1 per page		<input checked="" type="checkbox"/>
No	Finalized On	Premium Automobiles Pte Ltd (UBI)		Thumbnail	Print	
1	20/09/18 14:05	Sketch Plan		Load JPG	<input checked="" type="checkbox"/>	
2	20/09/18 14:05	Sketch Plan #2		Load JPG	<input checked="" type="checkbox"/>	

Documents Checklist

DOCUMENTS CHECKLIST	Reset	Save	Print
There are no document checklists configured.			
Our Checklist Remarks - LKK Auto Consultants Pte Ltd (HQ) <div style="border: 1px solid black; height: 100px; width: 100%;"></div>			
Show Remarks To: <input type="checkbox"/> Handling Insurer <small>Note: Remarks are private unless you show it to other parties.</small>			

LKK Auto Consultants Pte Ltd (Co.Reg.No:199607198R)

51 Ubi Ave 1 #01-25, Paya Ubi Industrial Park

Singapore 408933

Tel: 6256-3561 Fax: 6844-8805 Email: sur@lkkauto.com;assignments@lkkauto.com

VEHICLE DAMAGE INSPECTION REPORT

AIG Asia Pacific Insurance Pte. Ltd.
AIG Building, 78 Shenton Way #08-16
Singapore 079120

Our File No: CC3/AIG18017286/ASD3N2

Date: 30/01/2019

REFERENCE

Insured/Claimant: AMOS LEE CHEE KEONG Policy No: 1700075439
Date of Loss: 19/09/2018 Nature of Claim: OD Claim No: 6467767598SG

DESCRIPTION & IDENTIFICATION OF VEHICLE

Reg No: SLT9355U
Make & Model: AUDI A4, 1.4 TFSI S TRONIC (A) Engine No: CVN045367
Reg. Date: 16/11/2017 (Man. Year: 2017) Chassis No: WAUZZZF44JA023477
Colour: Black Odometer: 9971 km
Engine Capacity: 1395 cc
Market Value/New Car Price: S\$128,000.00
Sum Insured (S\$): Market Value/New Car Price

CONDITION OF VEHICLE AT THE TIME OF SURVEY

General Condition: Steering (Serviceable): Yes Footbrake (Serviceable): Yes
Handbrake (Serviceable): Yes Engine Modification: No Pre-accident Condition: Yes

CONDITION OF TYRES

Front Tyre Size: 205/60 R16 Rear Tyre Size: 205/60 R16
Front Left Side: Continental 6 mm Rear Left Side: Continental 6 mm
Front Right Side: Continental 6 mm Rear Right Side: Continental 6 mm

The above values represent the remaining tyre treads depth

COST OF CLAIMS

	Repairer's	Adjuster's	Difference	Diff %
Parts	20,470.00	10,611.52	9,858.48	48.16
Miscellaneous Items	0.00	0.00	0.00	
Labour	8,672.00	5,232.00	3,440.00	39.67
Paintwork Labour	0.00	0.00	0.00	
Towing	0.00	0.00	0.00	
Calculated Gross Total (S\$)	29,142.00	15,843.52	13,298.48	45.63
- Excess (S\$)	600.00	600.00	0.00	0.00
(S\$)	28,542.00	15,243.52	13,298.48	46.59
+ GST 7.00/7.00% (S\$)	1,997.94	1,067.05	930.89	46.59
Nett Amount (S\$)	30,539.94	16,310.57	14,229.37	46.59

INSPECTION

Date of Assignment: 24/09/2018
Date Inspected: 24/09/2018 Inspected At: Premium Automobiles Pte Ltd (UBI)
55 Ubi Road 1
Singapore 408699

Estimated Period of Repair: 8.0 days

Adjuster: ADRIAN LING

Manager: Hiew May Fung

NOTE: This report represents our findings at the time and place of inspection stated herein. Such inspection has been carried out to the best of our knowledge and ability but any other liability under any other circumstances is hereby expressly excluded.

REPAIR DETAILS

Recommended Parts

No.	Qty	Part No. Particulars	Condition	Repairer's	Amount
1	1	*FRONT BUMPER	Distorted	1,849.00 FS	*1,479.20 FS
2	1	*FRONT BUMPER FIXING PARTS	Not Necessary	245.00 FS	*- FS
3	2	*SECURING STRIP	Not Necessary	60.00 FS	*- FS
4	1	*GRILLE SATIN BLACK-CENTRE	Not Necessary	171.00 FS	*- FS
5	1	*CLOSING ELEMENT-CENTRE LOWER	Not Necessary	180.00 FS	*- FS
6	1	*AIR GUIDE-LH	Cut	73.00 FS	*57.84 FS
7	1	*AIR GUIDE GRILLE-LH	Damaged	118.00 FS	*94.00 FS
8	1	*GUIDE SECTION-LH	Damaged	31.00 FS	*24.56 FS
9	1	*FRONT FENDER-LH	Distorted	665.00 FS	*532.00 FS
10	1	*ATTACHMENT PARTS FOR FENDER	Necessary	45.00 FS	*35.84 FS
11	1	*CLOSING ELEMENT-LH	Damaged	44.00 FS	*34.56 FS
12	1	*BRACKET FOR FENDER-LH	Damaged	31.00 FS	*24.16 FS
13	1	*BRACKET FOR DEFORMATION-LH	Necessary	43.00 FS	*34.16 FS
14	1	*BRACKET FOR FENDER	Bent	27.00 FS	*21.60 FS
15	1	*BRACKET	Damaged	15.00 FS	*11.76 FS
16	1	*FRONT FENDER BRACE-LH	Bent	103.00 FS	*82.40 FS
17	1	*WHEEL HOUSING LINER-LH	Deformed	215.00 FS	*171.60 FS
18	1	*ATTACHMENT PARTS FOR WHEEL LINER	Not Necessary	78.00 FS	*- FS
19	1	*WHEEL SPOILER-LH	Deformed	63.00 FS	*50.16 FS
20	1	*SPOILER-LH	Cracked	30.00 FS	*23.92 FS
21	1	*BONNET	Dented	2,163.00 FS	*1,730.40 FS
22	1	*ATTACHMENT PARTS FOR BONNET	Not Necessary	105.00 FS	*- FS
23	1	*STONE CHIP GUARD	Necessary	44.00 FS	*34.56 FS
24	2	*LID HINGE-LH/RH	Not Necessary	532.00 FS	*- FS
25	1	*BONNET IMPACT PROTECTOR-CENTRE	Necessary	24.00 FS	*18.88 FS
26	2	*BONNET IMPACT PROTECTOR-LH/RH	Necessary	48.00 FS	*37.76 FS
27	1	*COVER-LH	Not Necessary	53.00 FS	*- FS
28	1	*COVER-LH	Necessary	27.00 FS	*21.04 FS
29	1	*COVER-LH	Necessary	20.00 FS	*15.36 FS
30	2	*STRIKER-LH/RH	Not Necessary	88.00 FS	*- FS
31	1	*LID LOCK	Not Necessary	188.00 FS	*- FS
32	2	*BOWDEN CABLE-CENTRE	Not Necessary	100.00 FS	*- FS
33	1	*LED HEADLIGHT-LH	Cut	6,973.00 FS	*5,578.40 FS
34	1	*POWER MODULE FOR MAIN LIGHT	Not Necessary	695.00 FS	*- FS
35	1	*CONTROL UNIT FOR LIGHT CONTROL SYSTEM	Not Necessary	657.00 FS	*- FS
36	1	*LIFT CYLINDER-LH	Not Necessary	184.00 FS	*- FS
37	1	*REFRIGERANT LINE	Bent	145.00 FS	*115.60 FS
38	1	*REFRIGERANT PIPE	Bent	453.00 FS	*362.40 FS
39	1	*FRONT DOOR-LH	Repair	2,048.00 FS	*- FS
40	1	*OUTER DOOR SEAL-LH	Not Necessary	176.00 FS	*- FS
41	1	*CLEANING SOLUTION	Not Necessary	64.00 FS	*- FS
42	1	*ATTACHMENT PARTS FOR FRONT DOOR-LH	Not Necessary	462.00 FS	*- FS
43	1	*DOOR CATCH	Not Necessary	92.00 FS	*- FS
44	1	*DOOR CATCH COVER	Not Necessary	13.00 FS	*- FS
45	1	*WINDOW SLOT SEAL WITH TRIM STRIP	Not Necessary	265.00 FS	*- FS
46	1	*TRIM STRIP WITH CHROME STRIP	Not Necessary	222.00 FS	*- FS
47	1	*BONDING AGENT	Not Necessary	43.00 FS	*- FS
48	1	*SUNDRIES	Necessary	500.00 FS	*19.36 FS

F=Franchise part. S=SpcNett.

Total Parts (\$\$) 20,470.00 10,611.52

Report was unsubmitted during this print-out.

Recommended Miscellaneous Items

There are no new miscellaneous items selected.

Recommended Labour

No	Particulars	Lab.Type	Repairer's	Amount
Labour Items				
1	TO REMOVE AND TRANSFER FRONT WIRE HARNESS FOR HEADLIGHTS,HORNS,OUTSIDE TEMPERATURE AND HEADLIGHT WASHER ASSY	New	360.00	360.00
2	TO REMOVE AND RENEW LHS AIR CONDITIONING PIPES.TO CARRY OUT VACUUM AND REGAS	New	480.00	480.00
3	TO DISMANTLE AND RENEW FRONT BUMPER,BONNET,LHS FRONT FENDER,LHS HEADLIGHT AND LHS FRONT DOOR.INSPECT LHS FENDER INNER SUPPORT FOR DAMAGES.RE-ORGANISE FRONT CRASH MANAGEMENT COMPONENTS.REINSTALL ALL PARTS REMOVED	New	3,900.00	2,000.00
4	TO RESPRAY FRONT BUMPER,BONNET,LHS FENDER AND LHS FRONT DOOR,HINGES	New	3,500.00	2,200.00
5	TO CARRY OUT WHEEL ALIGNMENT	New	240.00	0.00
6	TO CARRY OUT DIAGNOSTIC CHECK	New	192.00	192.00
Gross Labour Cost (S\$)			8,672.00	5,232.00

Report was unsubmitted during this print-out.

< END OF ESTIMATES >