

SINGAPORE ACCIDENT STATEMENT

IMPORTANT NOTICE

1. Please report correctly the details of the accident to speed up the claims process.
2. This Form must be completed by the Policyholder and/or the Authorised Driver.
3. Information provided must be as truthful and accurate as possible. Any wilful misrepresentation or withholding of material facts may allow insurance companies to repudiate policy ability.
4. The issue and acceptance of this Form by insurance companies is not an admission of policy liability on the part of the insurance companies.
5. Any false reporting may be referred to the Police for investigation.
6. This report will be forwarded by the insurers of the GIA Records Management Centre established by the General Insurance Association of Singapore (GIA) for archiving and that copies of this report will, for a fee, be made available upon application by interested parties.
7. By the lodgement of this report to the insurers, you hereby consent to the archiving of this report at the centre and to copies of the report being made available aforesaid.

ACCIDENT STATEMENT

Date Of Report	20/09/2018 11:24
Date Of Accident	19/09/2018 16:50
Exact Location Of Accident	PIE TOWARD JURONG NEAR LAMP POST 822
Country/State of Loss	SINGAPORE

DETAILS OF OWN VEHICLE

Vehicle Registration Number	SBM2020L
Insured/Policyholder	
Name Of Registered Owner	ANG SOON LEE(HONG SHUNLI)
NRIC No	S7217682J
Email Address	LM001@FENGMING.COM.SG
Mobile Phone No	(LOCAL) +65-96892020
Alternative Phone No	OTHERS-96892020

Vehicle Particulars

Manufacturer	TOYOTA
Model	VIOS-1.5 (A)
Exact Purpose for which vehicle was being used at time of accident	WORK
Are you claiming under your own insurance policy for repair to your vehicle?	NO
If No, Please state action to be taken	THIRD PARTY
Vehicle Category	PRIVATE CAR

Insurance Company

Name of Insurance Company	ERGO INSURANCE PTE. LTD.
Type Of Coverage	COMPREHENSIVE
Fleet Policy	NO
Policy Number	DMPC17S016852
Cover Note Number	

Driver

Name of Driver	ANG SOON LEE(HONG SHUNLI)
NRIC No	S7217682J
Date Of Birth	26/05/1972
Occupation	OUTDOOR
Date Of Driving Pass	18/06/1992
Driving Experience	26 YEARS AND 3 MONTHS
Gender	MALE
Mobile Number	(LOCAL) +65-96892020
Fax Number	
Contact Number	OTHERS-96892020
Email Address	LM001@FENGMING.COM.SG

Address	BLK 532 HOUGANG AVENUE 6#08-305
Postcode	530532
Was driver an employee of the Insured's Company	NO
If No, Relationship of the Driver with the Insured	OWNER
Vehicle Registration Number of Driver's Own Vehicle	-
	-
	-
Insurance Company of Driver's Own Vehicle	-
	-
	-

General Information of the Accident

Type Of Accident	CHAIN COLLISION
Weather Conditions	RAINING
Road Surface	WET

Other Information

Was any foreign vehicle involved in this accident?	NO
Number of vehicles involved in the accident	
Was any body injured in the Accident?	NO
Was any injured conveyed to hospital by ambulance?	NO
Was any other material or property damaged?	YES
I have been approached by unknown person(s) soliciting/offering accident claims assistance.	NO
Number of Passengers (Including Driver)	1

Details of Police Action

Was the accident reported to the police?	NO
If Yes, Please state which Police Station	
Was notice of intended Prosecution given?	NO
If Yes, against whom?	

Circumstances of Accident

ON 19/09/2018 AT 1650HRS, TRAFFIC FLOW WAS SLOW, WHEN SLW913C STOPPED , I FOLLOW SUIT , SHORTLY FELT A STRONG IMPACT FROM BEHIND .UPON CHECKING , SLN3330L HAD BANG ONTO THE REAR PORTION OF MY VEHICLE AND MY VEHICLE HAD MOVE AHEAD TO HIT ONTO SLW913C DUE TO THE IMPACT.

Attachment(s)

Are accident photos available for attachment?	YES
Was there any video captured by Car Camera?	YES
Was there any audio recorded?	NO

DETAILS OF OTHER VEHICLE PROPERTY 1

Vehicle Registration Number	SLN3330L
Vehicle Make/Model/Colour	BMW
Details Of Properties	
Vehicle Category	PRIVATE CAR
Name of Driver	ANDRE LIM
NRIC/Passport Number	
Contact Number	82889986
Address	
Postcode	
Insurance Company Name	
Nature Of Damage	
No. Of Passenger (Including Driver)	

DETAILS OF OTHER VEHICLE PROPERTY 2

Vehicle Registration Number	SLW913C
-----------------------------	---------

Vehicle Make/Model/Colour

Details Of Properties

Vehicle Category

PRIVATE CAR

Name of Driver

JEREMY

NRIC/Passport Number

Contact Number

97272814

Address

Postcode

Insurance Company Name

Nature Of Damage

No. Of Passenger (Including Driver)

Accident Sketch Plan

SKETCH PLAN

IMPORTANT NOTICE

1. Please report correctly the details of the accident to speed up the claims process.
2. This Form must be completed by the Policyholder and/or the Authorised Driver.
3. Information provided must be as truthful and accurate as possible. Any wilful misrepresentation or withholding of material facts may allow insurance companies to repudiate policy liability.
4. The issue and acceptance of this Form by insurance companies is not an admission of policy liability on the part of the insurance companies.
5. Any false reporting may be referred to the Police for investigation.
6. The report will be forwarded by the insurers of the GIA Records Management Centre established by the General Insurance Association of Singapore (GIA) for archiving and that copies of this report will for a fee be made available upon application by interested parties.
7. By the lodgment of this report to the insurers, you hereby consent to the archiving of this report at the centre and to copies of the report being made available aforesaid.
8. **Consent under the Personal Data Protection Act (PDPA)**

I understand, acknowledge, agree and consent that:

- (a) My insurer, my workshop and the General Insurance Association of Singapore ("GIA") may/are permitted to collect, use, disclose and/or process my personal data/personal information set out in this [form] and any other personal information provided by me or possessed by my insurer (collectively the "Personal Information") and disclose and transfer such Personal Information to all insurer(s) who have insured vehicle(s) involved in this accident (all insurer(s) who have insured vehicle(s) involved in this accident shall be collectively referred to as the "Insurers"), the Insurers' lawyers/law firms, the Monetary Authority of Singapore and any relevant government agency/authority (such as the police), for the purpose(s) of:
 - (i) processing, handling and/or dealing with my claims including the settlement of the claims and any necessary investigations relating to the claims;
 - (ii) investigating the accident and/or my claims;
 - (iii) carrying out and/or dealing with my instructions or responding to any enquiries by me;
 - (iv) administering my claims (including the mailing of correspondence, statements, invoices, reports or notices to me, which could involve disclosure of certain personal data about me to bring about delivery of the same as well as on the external cover of envelopes/mail packages); and/or
 - (v) complying with applicable law in administering, processing, handling and/or dealing with my claims (collectively the "Purposes")
- (b) all insurer(s) who have insured vehicle(s) involved in this accident and the Insurers' lawyers/law firms, may/are permitted to collect, use, disclose and/or process my Personal Information for one or more of the above Purposes; and
- (c) my Personal Information may/can be disclosed by any of the Insurers and/or GIA to their third party service providers or agents (including their lawyers/law firms), which may be sited outside of Singapore, for one or more of the above Purposes.
- (d) my Personal Information will also be collected and used to compile claims history for the purpose of fraud detection, investigation and management in present and all future claims.
- (e) the information so collected under (d) above may be shared / disclosed:
 - (i) to all insurers and/or any other third parties that assist in evaluating, investigating, controlling or managing fraud, regulators, law enforcement and government agencies as reasonably required for the purposes stated, or
 - (ii) for complying with requirements under any regulations, laws or court orders.

Policyholder's Signature
Date & Time:

Driver's Signature
(if driver is not the policyholder)
Date & Time:

2019/18 9am.

Reporting Centre Person's Signature
Name:
NRIC/FIN No.:



Accident Sketch Plan

SKETCH PLAN

Date: 19/9/18
 Time: 1650
 Video footage available
 Refer to scene photos.

P1E → 740000
 SLW 913C
 SBM 3020L
 SLN 3330L

DESCRIBE CIRCUMSTANCES OF THE ACCIDENT

On 19/9/18 @ 1650hr, traffic flow was slow,
 when SLW 913C stopped, I follow suit, shortly
 felt a strong impact from behind, upon
 checking, SLN 3330L had bang onto the rear
 portion of my car and my car had moved
 ahead to hit onto SLW 913C due to the
 impact.

DECLARATION

I/We declare the foregoing particulars are true in every respect.

Policyholder's Signature
 Date & Time:

Driver's Signature
 (If driver is not the policyholder)
 Date & Time: 20/9/18 9am

Report to Centre Person's Signature
 Name:
 NRIC/Fin No.:



Identification Card

REPUBLIC OF SINGAPORE **DRIVING LICENCE**

Licence Number: **S7217682J**
Name:

ANG SOON LEE
(HONG SHUNLI)

Birth Date: **26 May 1972**
Issue Date: **15 Jun 2004**



 001238601J

REPUBLIC OF SINGAPORE
IDENTITY CARD NO. S7217682J



Name

ANG SOON LEE
(HONG SHUNLI)
洪 顺 利

Race

CHINESE

Date of birth

26-05-1972

Sex

M

Country/Place of birth

SINGAPORE







Driving License

YOU ARE LICENSED TO DRIVE VEHICLES IN THE FOLLOWING CLASS(ES)

Class 3 Motor Cars of unladen weight not exceeding 3000 kg with not more than 7 passengers, exclusive of the driver; and Motor Tractors and other Motor Vehicles of unladen weight not exceeding 2500 kg

PASS DATE

18 Jun 1992

NP 428A

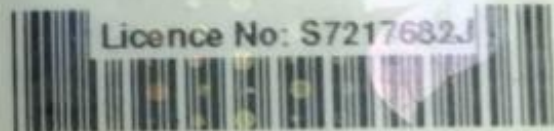

Licence No: S7217682J

5236289



NRIC No. S7217682J



Date of issue

06-11-2013

Address

APT BLK 532 HOUGANG AVENUE 6
#08-305
SINGAPORE 530532

Accident Photo



Accident Photo

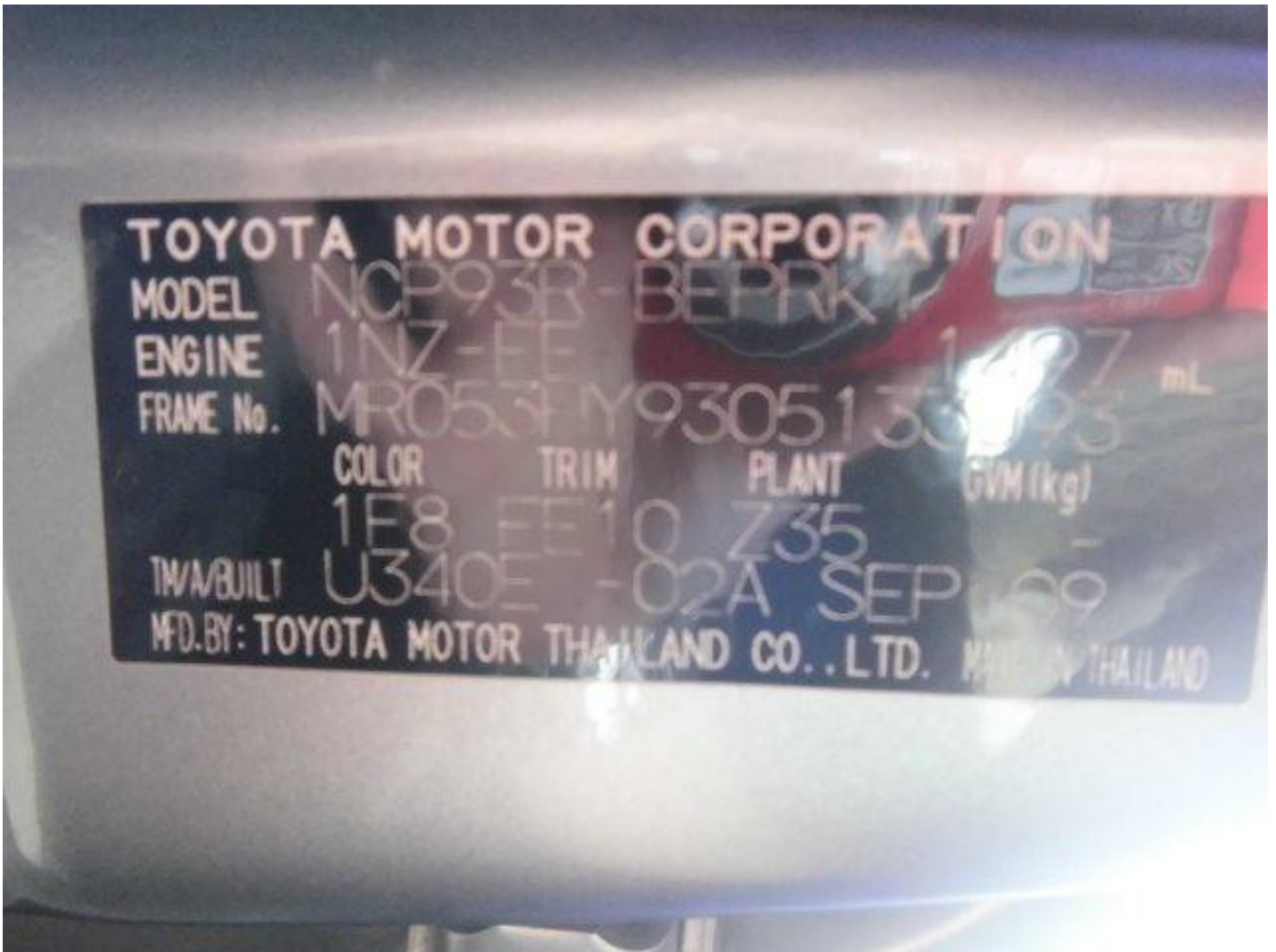

Accident Photo



Accident Photo



Accident Photo



Accident Photo



Accident Photo



Accident Photo



Accident Photo



Accident Photo



Accident Photo



Accident Photo



scene photo



scene photo



scene photo

