

SINGAPORE ACCIDENT STATEMENT

IMPORTANT NOTICE

1. Please report correctly the details of the accident to speed up the claims process.
2. This Form must be completed by the Policyholder and/or the Authorised Driver.
3. Information provided must be as truthful and accurate as possible. Any wilful misrepresentation or withholding of material facts may allow insurance companies to repudiate policy ability.
4. The issue and acceptance of this Form by insurance companies is not an admission of policy liability on the part of the insurance companies.
5. **Any false reporting may be referred to the Police for investigation.**
6. This report will be forwarded by the insurers of the GIA Records Management Centre established by the General Insurance Association of Singapore (GIA) for archiving and that copies of this report will, for a fee, be made available upon application by interested parties.
7. By the lodgement of this report to the insurers, you hereby consent to the archiving of this report at the centre and to copies of the report being made available aforesaid.

ACCIDENT STATEMENT

Date Of Report	19/09/2018 10:04
Date Of Accident	18/09/2018 18:30
Exact Location Of Accident	TAMPINES AVE 9 TWDS TAMPINES AVE 10
Country/State of Loss	SINGAPORE

DETAILS OF OWN VEHICLE

Vehicle Registration Number	SLD7197G
Insured/Policyholder	
Name Of Registered Owner	TONY FAN YOW TANG
NRIC No	S1503618D
Email Address	TONYFAN88@ICLOUD.COM
Mobile Phone No	(LOCAL) +65-96184793
Alternative Phone No	OFFICE-NOPHONE

Vehicle Particulars

Manufacturer	HONDA
Model	VEZEL-1.5 (A)
Exact Purpose for which vehicle was being used at time of accident	PRIVATE
Are you claiming under your own insurance policy for repair to your vehicle?	NO
If No, Please state action to be taken	THIRD PARTY
Vehicle Category	PRIVATE CAR

Insurance Company

Name of Insurance Company	AXA INSURANCE PTE LTD
Type Of Coverage	COMPREHENSIVE
Fleet Policy	NO
Policy Number	GA112185
Cover Note Number	

Driver

Name of Driver	NG AI CHOO
NRIC No	S1750457F
Date Of Birth	03/12/1966
Occupation	INDOOR
Date Of Driving Pass	16/06/1987
Driving Experience	31 YEARS AND 3 MONTHS
Gender	FEMALE
Mobile Number	(LOCAL) +65-96184793
Fax Number	
Contact Number	OFFICE-NOPHONE
Email Address	NOEMAIL

Address	261 RIVER VALLEY ROAD #09-05
Postcode	238307
Was driver an employee of the Insured's Company	NO
If No, Relationship of the Driver with the Insured	SPOUSE
Vehicle Registration Number of Driver's Own Vehicle	-
	-
	-
Insurance Company of Driver's Own Vehicle	-
	-
	-

General Information of the Accident

Type Of Accident	COLLISION - HEAD TO REAR
Weather Conditions	CLEAR
Road Surface	DRY

Other Information

Was any foreign vehicle involved in this accident?	NO
Number of vehicles involved in the accident	
Was any body injured in the Accident?	NO
Was any injured conveyed to hospital by ambulance?	
Was any other material or property damaged?	YES
I have been approached by unknown person(s) soliciting/offering accident claims assistance.	NO
Number of Passengers (Including Driver)	2
Passenger 1	NAME: : FAN YOW TANG TONY
	GENDER: : MALE

Details of Police Action

Was the accident reported to the police?	NO
If Yes, Please state which Police Station	
Was notice of intended Prosecution given?	NO
If Yes, against whom?	

Circumstances of Accident

REFER TO SKETCH

Attachment(s)

Are accident photos available for attachment?	YES
Was there any video captured by Car Camera?	NO
Was there any audio recorded?	NO

DETAILS OF OTHER VEHICLE PROPERTY 1

Vehicle Registration Number	SJD677H
Vehicle Make/Model/Colour	PERODUA BEZZA BROWN
Details Of Properties	
Vehicle Category	PRIVATE CAR
Name of Driver	TANG MUN KIAT
NRIC/Passport Number	S7938291D
Contact Number	
Address	
Postcode	
Insurance Company Name	AXA INSURANCE PTE LTD
Nature Of Damage	
No. Of Passenger (Including Driver)	

SKETCH PLAN

IMPORTANT NOTICE

VEHICLE NO: SLD7197G

ACCIDENT DATE: 18/9/18

1. Please report correctly the details of the accident to speed up the claims process.
2. This Form must be completed by the Policyholder and/or the Authorised Driver.
3. Information provided must be as truthful and accurate as possible. Any wilful misrepresentation or withholding of material facts may allow insurance companies to repudiate policy liability.
4. The issue and acceptance of this Form by insurance companies is not an admission of policy liability on the part of the insurance companies.
5. Any false reporting may be referred to the Police for investigation.
6. The report will be forwarded by the insurers of the GIA Records Management Centre established by the General Insurance Association of Singapore (GIA) for archiving and that copies of this report will for a fee be made available upon application by interested parties.
7. By the lodgment of this report to the insurers, you hereby consent to the archiving of this report at the centre and to copies of the report being made available aforesaid.
8. **Consent under the Personal Data Protection Act (PDPA)**

I understand, acknowledge, agree and consent that:

- (a) My insurer, my workshop and the General Insurance Association of Singapore ("GIA") may/are permitted to collect, use, disclose and/or process my personal data/personal information set out in this [form] and any other personal information provided by me or possessed by my insurer (collectively the "Personal Information") and disclose and transfer such Personal Information to all insurer(s) who have insured vehicle(s) involved in this accident (all insurer(s) who have insured vehicle(s) involved in this accident shall be collectively referred to as the "Insurers"), the Insurers' lawyers/law firms, the Monetary Authority of Singapore and any relevant government agency/authority (such as the police), for the purpose(s) of :
 - (i) processing, handling and/or dealing with my claims including the settlement of the claims and any necessary investigations relating to the claims;
 - (ii) investigating the accident and/or my claims;
 - (iii) carrying out and/or dealing with my instructions or responding to any enquiries by me;
 - (iv) administering my claims (including the mailing of correspondence, statements, invoices, reports or notices to me, which could involve disclosure of certain personal data about me to bring about delivery of the same as well as on the external cover of envelopes/mail packages); and/or
 - (v) complying with applicable law in administering, processing, handling and/or dealing with my claims.(collectively the "Purposes")
- (b) all insurer(s) who have insured vehicle(s) involved in this accident and the Insurers' lawyers/law firms, may/are permitted to collect, use, disclose and/or process my Personal Information for one or more of the above Purposes; and
- (c) my Personal Information may/can be disclosed by any of the Insurers and/or GIA to their third party service providers or agents(including their lawyers/law firms), which may be sited outside of Singapore, for one or more of the above Purposes.
- (d) my Personal Information will also be collected and used to compile claims history for the purpose of fraud detection, investigation and management in present and all future claims.
- (e) the information so collected under (d) above may be shared / disclosed:
 - (i) to all insurers and/or any other third parties that assist in evaluating, investigating, controlling or managing fraud, regulators, law enforcement and government agencies as reasonably required for the purposes stated, or
 - (ii) for complying with requirements under any regulations, laws or court orders.

NOTE: DO NOTE THAT YOU MAY HAVE A 14-DAYS TIMEFRAME FOR YOU TO SUBMIT AN OWN DAMAGE CLAIM UNDER YOUR OWN POLICY. PLEASE REFER TO YOUR POLICY FOR MORE INFORMATION.

Policyholder's Signature
Date & Time: 19/9/18

Driver's Signature
(If driver is not the policyholder)
Date & Time: 19/9/18

CHARN ' S CUSTOMCRAFT
Reporting Centre Personnel's Signature
Name:
NRIC/FIN No.:

SKETCH PLAN

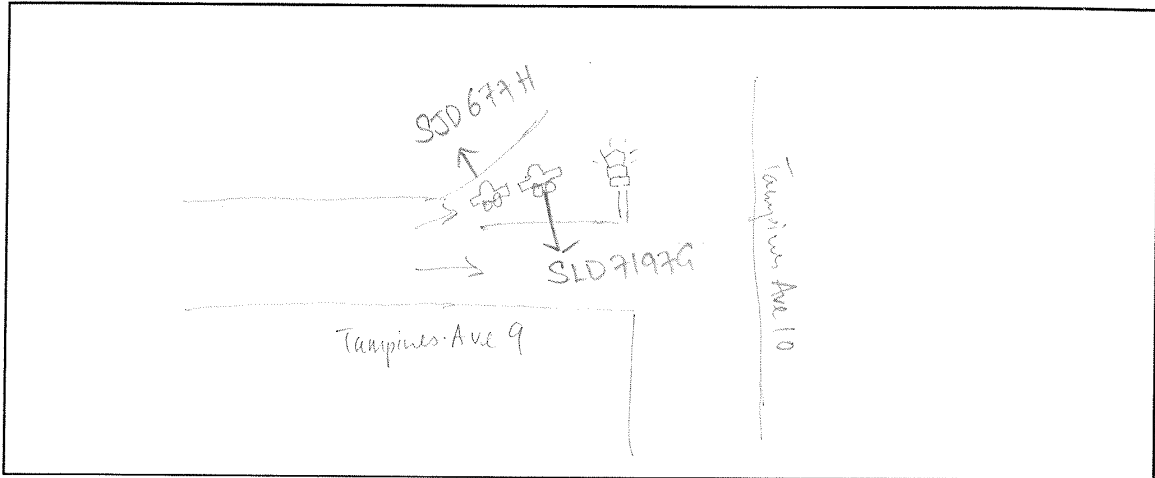

DESCRIBE CIRCUMSTANCES OF THE ACCIDENT

I am travelling on Ave 9 turning left to Ave 10.
Behind^{car} hit my car while turning..

DECLARATION

I/We declare the foregoing particulars are true in every respect.

Policyholder's Signature _____
Date & Time: 09/01/08

Driver's Signature _____
(If driver is not the policyholder)
Date & Time: 10/19/18

CHARN'S CUSTOMCRAFT

Reporting Centre Personnel's Signature

Name:

NRIC/FIN No.:

REPUBLIC OF SINGAPORE
IDENTITY CARD NO. S1503618D



Name

TONY FAN YOW TANG



范耀登

Race

CHINESE

Date of Birth

26-11-1961

Sex

M

Country of Birth

SINGAPORE

REPUBLIC OF SINGAPORE
IDENTITY CARD NO. S1750457F



Name

NG AI CHOO



黄菱株

Race

CHINESE

Date of Birth

03-12-1966

Sex

F

Country of Birth

SINGAPORE

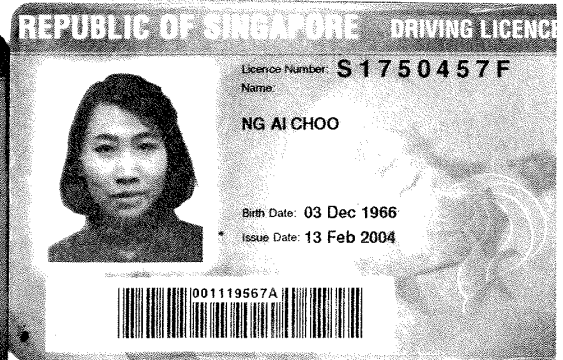

1333848

NRIC No S1503618D



Blood Group

B+

Date of issue

08-10-1993

Address
281 RIVER VALLEY ROAD #09-05
SINGAPORE 238307

NRIC No: S1503618D

Date: 15-08-1999

No: 2886325

YOU ARE LICENSED TO DRIVE VEHICLES IN THE FOLLOWING CLASS(ES)

Class	Description	PASS DATE
Class 3	Motor Cars and Motor Tractors the weight of which unladen does not exceed 2500 kilograms	24 Dec 1979

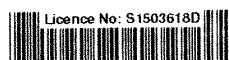

NP 428A



2785958

NRIC No S1750457F



Blood Group

O+

Date of issue

27-01-1996

281 RIVER VALLEY ROAD #09-05
SINGAPORE 238307

NRIC No: S1750457F

Date: 15-08-1999

No: 2886324

YOU ARE LICENSED TO DRIVE VEHICLES IN THE FOLLOWING CLASS(ES)

Class	Description	PASS DATE
Class 3	Motor Cars and Motor Tractors the weight of which unladen does not exceed 2500 kilograms	16 Jun 1987

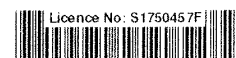

NP 428A



redefining / insurance

AXA Insurance Pte Ltd
 1800 880 4888 (Within Singapore)
 (65) 6880 4888 (International)
 (65) 6880 4740
 customer.care@axa.com.sg
 www.axa.com.sg

FAN YOW TANG TONY
 261 RIVER VALLEY ROAD
 #09-05 ASPEN HEIGHTS
 SINGAPORE 238307

Renewal

date
16/05/2018

your servicing distributor
ESTEEM PERFORMANCE PTE LTD /
05570

your servicing distributor contact
64841221

Policy Schedule**Your SmartDrive Comprehensive Essential****Your policy snapshot**

Policyholder name	FAN YOW TANG TONY	Policy number	VA1 / GA112185
Cover	Comprehensive	FIN / NRIC	S1503618D
Period of Insurance	from 27/06/2018 to 26/06/2019 (both dates inclusive)		

Premium breakdown

Gross Premium after 50% NCD	SGD 963.57
Total Discounts	- SGD 51.37
7% GST	SGD 63.85
Final Premium	SGD 976.05

Your benefits highlights

(refer to Policy Wording for full terms and conditions)

SmartDrive Comprehensive Essential Benefits

- 24/7 Towing & Transportation in Singapore or Overseas
- Windscreen Replacement with Excess OR Repair your windscreen at your preferred location and get \$50 cash reward with no excess
- Guaranteed Repairs for twelve (12) Months
- Loss or Damage
- Legal Liability

Claim Protector Pack Benefits

- Basic own damage excess waiver
- No Claim Discount Protector

Vehicle details

Make & Model of Vehicle	HONDA VEZEL 1.5	Year of manufacture	2015
Vehicle registration number	SLD7197G	Type of Use	Private use
Body type	SALOON	Engine capacity (c.c.)	1496
Seating capacity (excl driver)	4	Engine number	L15B4034139
Off-Peak car	No	Chassis number	RU11114135

Insured's Estimated Market Value	Market Value at the time of Loss (including accessories and spare parts)
Limitation to use	As per Certificate of Insurance
Finance Loan Company	Nil

Excess applicable (refer to Policy Wording for other applicable Excesses)

Windscreen Excess	Not Applicable
-------------------	----------------

Drivers details

AXA Insurance Pte Ltd (199903512M)
 8 Shenton Way, #24-01, AXA Tower,
 Singapore 068811
 Customer Centre #B1-01

1 of 2

Accident Photo



Accident Photo



Accident Photo



Accident Photo



Accident Photo



Accident Photo



Accident Photo



Accident Photo



Accident Photo



Accident Photo



Accident Photo



Accident Photo



Accident Photo



Accident Photo



Accident Photo



Accident Photo

