

## SINGAPORE ACCIDENT STATEMENT

### IMPORTANT NOTICE

1. Please report correctly the details of the accident to speed up the claims process.
2. This Form must be completed by the Policyholder and/or the Authorised Driver.
3. Information provided must be as truthful and accurate as possible. Any wilful misrepresentation or withholding of material facts may allow insurance companies to repudiate policy ability.
4. The issue and acceptance of this Form by insurance companies is not an admission of policy liability on the part of the insurance companies.
5. **Any false reporting may be referred to the Police for investigation.**
6. This report will be forwarded by the insurers of the GIA Records Management Centre established by the General Insurance Association of Singapore (GIA) for archiving and that copies of this report will, for a fee, be made available upon application by interested parties.
7. By the lodgement of this report to the insurers, you hereby consent to the archiving of this report at the centre and to copies of the report being made available aforesaid.

### ACCIDENT STATEMENT

Date Of Report	30/08/2018 11:16
Date Of Accident	30/08/2018 07:50
Exact Location Of Accident	SELETAR FLYOVER TO CTE (CITY)
Country/State of Loss	SINGAPORE

### DETAILS OF OWN VEHICLE

Vehicle Registration Number	SLZ6255M
-----------------------------	----------

#### Insured/Policyholder

Name Of Registered Owner	GRACE ON WHEELS PTE LTD
Co Reg No	201624268Z
Email Address	GRACEOWHEELS@GMAIL.COM
Mobile Phone No	
Alternative Phone No	OFFICE-87823448

#### Vehicle Particulars

Manufacturer	MITSUBISHI
Model	LANCER EX 2.0L GT CVT ABS D/AB 2WD HID
Exact Purpose for which vehicle was being used at time of accident	COMPLETING A GRAB TRIP (ADR-0825066-4-051)
Are you claiming under your own insurance policy for repair to your vehicle?	NO
If No, Please state action to be taken	THIRD PARTY
Vehicle Category	PRIVATE HIRE

#### Insurance Company

Name of Insurance Company	NTUC INCOME INSURANCE CO-OPERATIVE LTD
Type Of Coverage	COMPREHENSIVE
Fleet Policy	NO
Policy Number	5100882321
Cover Note Number	

#### Driver

Name of Driver	MOHAMMAD ZAHID BIN JUMAHAT
NRIC No	S8913658Z
Date Of Birth	26/04/1989
Occupation	OUTDOOR
Date Of Driving Pass	08/03/2010
Driving Experience	8 YEARS AND 5 MONTHS
Gender	MALE
Mobile Number	(LOCAL) +65-81288761
Fax Number	
Contact Number	
Email Address	ZAHIDJUMAHAT@GMAIL.COM

Address	BLK 252 BUKIT BATOK EAST AVENUE 5 #02-122
Postcode	650252
Was driver an employee of the Insured's Company	NO
If No, Relationship of the Driver with the Insured	OTHER - HIRER & LEASEE
Vehicle Registration Number of Driver's Own Vehicle	-
	-
	-
Insurance Company of Driver's Own Vehicle	-
	-
	-

#### General Information of the Accident

Type Of Accident	CHAIN COLLISION
Weather Conditions	CLEAR
Road Surface	DRY

#### Other Information

Was any foreign vehicle involved in this accident?	NO
Number of vehicles involved in the accident	
Was any body injured in the Accident?	NO
Was any injured conveyed to hospital by ambulance?	NO
Was any other material or property damaged?	YES
I have been approached by unknown person(s) soliciting/offering accident claims assistance.	NO
Number of Passengers (Including Driver)	2
Passenger 1	NAME: : MINDY GENDER: : FEMALE

#### Details of Police Action

Was the accident reported to the police?	NO
If Yes, Please state which Police Station	
Was notice of intended Prosecution given?	NO
If Yes, against whom?	

#### Circumstances of Accident

PLEASE REFER TO ACCIDENT STATEMENT AS ATTACHED.

#### Attachment(s)

Are accident photos available for attachment?	YES
Was there any video captured by Car Camera?	YES
Was there any audio recorded?	NO

#### DETAILS OF OTHER VEHICLE PROPERTY 1

Vehicle Registration Number	SKV6541U
Vehicle Make/Model/Colour	RENAULT / MEGANE
Details Of Properties	
Vehicle Category	PRIVATE CAR
Name of Driver	VINCENT
NRIC/Passport Number	S8102823J
Contact Number	96647751
Address	
Postcode	
Insurance Company Name	
Nature Of Damage	
No. Of Passenger (Including Driver)	2

**DETAILS OF OTHER VEHICLE PROPERTY 2**

Vehicle Registration Number	SH6778H
Vehicle Make/Model/Colour	HYUNDAI / SONATA / COMFORT TAXI
Details Of Properties	
Vehicle Category	TAXI
Name of Driver	RAHMAN
NRIC/Passport Number	S0117275A
Contact Number	90081396
Address	
Postcode	
Insurance Company Name	
Nature Of Damage	
No. Of Passenger (Including Driver)	1

**DETAILS OF OTHER VEHICLE PROPERTY 3**

Vehicle Registration Number	SLZ2440X
Vehicle Make/Model/Colour	MERCEDES / BENZ / E200
Details Of Properties	
Vehicle Category	PRIVATE HIRE
Name of Driver	SNG MINGGUANG
NRIC/Passport Number	S8135292E
Contact Number	87533469
Address	
Postcode	
Insurance Company Name	
Nature Of Damage	
No. Of Passenger (Including Driver)	1

## Sketch Plan

### SKETCH PLAN

#### IMPORTANT NOTICE

1. Please report **correctly** the details of the accident to speed up the claims process.
2. This Form must be **completed by the Policyholder and/or the Authorised Driver**.
3. Information provided must be as **truthful and accurate as possible**. Any wilful misrepresentation or withholding of material facts may allow insurance companies to **repudiate policy liability**.
4. The issue and acceptance of this Form by insurance companies is not an admission of policy liability on the part of the insurance companies.
5. **Any false reporting may be referred to the Police for investigation.**
6. The report will be forwarded by the insurers of the GIA Records Management Centre established by the General Insurance Association of Singapore (GIA) for archiving and that copies of this report will for a fee be made available upon application by interested parties.
7. By the lodgment of this report to the insurers, you hereby consent to the archiving of this report at the centre and to copies of the report being made available aforesaid.

#### **8. Consent under the Personal Data Protection Act (PDPA)**

I understand, acknowledge, agree and consent that:

- (a) My insurer, my workshop and the General Insurance Association of Singapore ("GIA") may/are permitted to collect, use, disclose and/or process my personal data/personal information set out in this [form] and any other personal information provided by me or possessed by my insurer (collectively the "Personal Information") and disclose and transfer such Personal Information to all insurer(s) who have insured vehicle(s) involved in this accident (all insurer(s) who have insured vehicle(s) involved in this accident shall be collectively referred to as the "Insurers"), the Insurers' lawyers/law firms, the Monetary Authority of Singapore and any relevant government agency/authority (such as the police), for the purpose(s) of:
- (i) processing, handling and/or dealing with my claims including the settlement of the claims and any necessary investigations relating to the claims;
  - (ii) investigating the accident and/or my claims;
  - (iii) carrying out and/or dealing with my instructions or responding to any enquiries by me;
  - (iv) administering my claims (including the mailing of correspondence, statements, invoices, reports or notices to me, which could involve disclosure of certain personal data about me to bring about delivery of the same as well as on the external cover of envelopes/mail packages); and/or
  - (v) complying with applicable law in administering, processing, handling and/or dealing with my claims, (collectively the "Purposes")
- (b) all insurer(s) who have insured vehicle(s) involved in this accident and the Insurers' lawyers/law firms, may/are permitted to collect, use, disclose and/or process my Personal Information for one or more of the above Purposes; and
- (c) my Personal Information may/can be disclosed by any of the Insurers and/or GIA to their third party service providers or agents (including their lawyers/law firms), which may be sited outside of Singapore, for one or more of the above Purposes.
- (d) my Personal Information will also be collected and used to compile claims history for the purpose of fraud detection, investigation and management in present and all future claims.
- (e) the information so collected under (d) above may be shared / disclosed:
- (i) to all insurers and/or any other third parties that assist in evaluating, investigating, controlling or managing fraud, regulators, law enforcement and government agencies as reasonably required for the purposes stated, or
  - (ii) for complying with requirements under any regulations, laws or court orders.

Policyholder's Signature  
Date & Time:



Driver's Signature  
(If driver is not the policyholder)  
Date & Time:

*[Handwritten signature]*

Reporting Centre Personnel's Signature  
Name:  
NRIC/FIN No.:

*[Handwritten signature]*

Joelle Tan  
AMK AUTOPOINT PRE 470  
30.08.2018

## Sketch Plan #2

### SKETCH PLAN

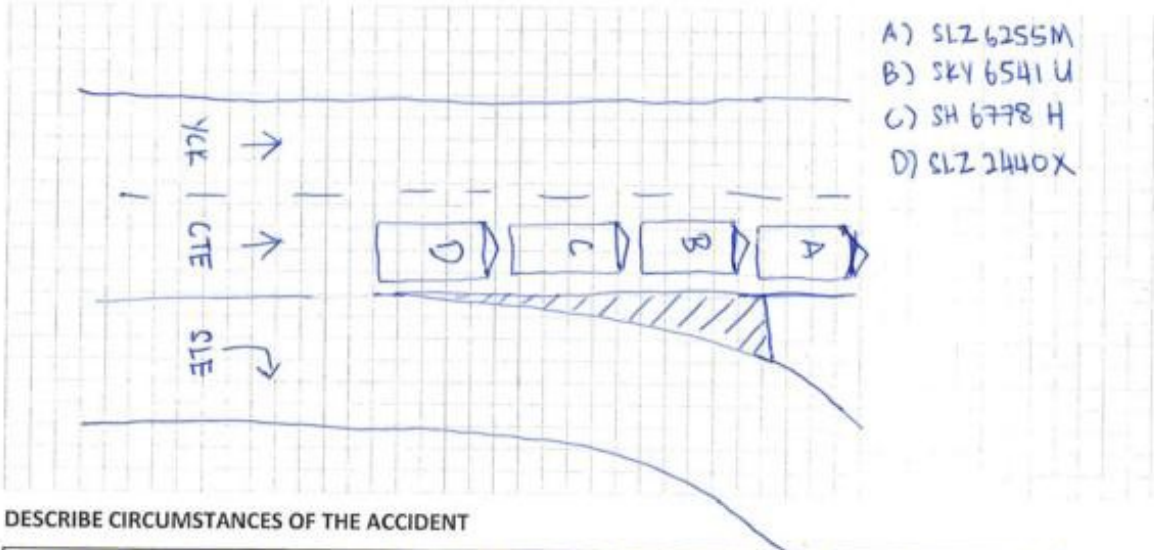

### DESCRIBE CIRCUMSTANCES OF THE ACCIDENT

On Thursday, 30/8/2018 at approx 0748HRS I was driving my rented private hire vehicle (SLZ6255M/CARA) on a grab trip at the flyover of seletar going towards CTE (city). It was a dry weather (clear) condition and slow moving traffic. I was driving at 80-40 km/h while keeping a safe distance when suddenly the front vehicle made an abrupt stop causing me to jam brake as well. I managed to stop in time as well as car B and car C but car D didn't manage to brake in time and crash into car C which pushed car B to hit me.

### DECLARATION

I/We declare the foregoing particulars are true in every respect.

Policyholder's Signature



Driver's Signature

Reporting Centre Personnel's Signature

*J. Belle Tan*

J. Belle Tan  
AMK AUTOPOINT PTE LTD  
30.08.2018

Accident Photo





Accident Photo



Accident Photo





**Accident Photo**



Accident Photo



Accident Photo



Accident Photo



Accident Photo



Accident Photo





Accident Photo



Accident Photo



Accident Photo



Accident Photo



Accident Photo

