

SINGAPORE ACCIDENT STATEMENT

IMPORTANT NOTICE

1. Please report correctly the details of the accident to speed up the claims process.
2. This Form must be completed by the Policyholder and/or the Authorised Driver.
3. Information provided must be as truthful and accurate as possible. Any wilful misrepresentation or withholding of material facts may allow insurance companies to repudiate policy ability.
4. The issue and acceptance of this Form by insurance companies is not an admission of policy liability on the part of the insurance companies.
5. **Any false reporting may be referred to the Police for investigation.**
6. This report will be forwarded by the insurers of the GIA Records Management Centre established by the General Insurance Association of Singapore (GIA) for archiving and that copies of this report will, for a fee, be made available upon application by interested parties.
7. By the lodgement of this report to the insurers, you hereby consent to the archiving of this report at the centre and to copies of the report being made available aforesaid.

ACCIDENT STATEMENT

Date Of Report	17/09/2018 09:24
Date Of Accident	14/09/2018 15:20
Exact Location Of Accident	ALONG BIDEFORD ROAD
Country/State of Loss	SINGAPORE

DETAILS OF OWN VEHICLE

Vehicle Registration Number	SJT8765A
Insured/Policyholder	
Name Of Registered Owner	TAN LEE ANG
NRIC No	S0838833D
Email Address	NOEMAIL
Mobile Phone No	(LOCAL) +65-91019108
Alternative Phone No	OFFICE-91019108

Vehicle Particulars

Manufacturer	NISSAN
Model	QASHQAI
Exact Purpose for which vehicle was being used at time of accident	
Are you claiming under your own insurance policy for repair to your vehicle?	NO
If No, Please state action to be taken	THIRD PARTY
Vehicle Category	PRIVATE CAR

Insurance Company

Name of Insurance Company	AXA INSURANCE PTE LTD
Type Of Coverage	COMPREHENSIVE
Fleet Policy	NO
Policy Number	GA356625/1
Cover Note Number	

Driver

Name of Driver	TAN SIEW PENG MELISE
NRIC No	S6811910C
Date Of Birth	16/04/1968
Occupation	INDOOR
Date Of Driving Pass	15/01/1988
Driving Experience	30 YEARS AND 7 MONTHS
Gender	FEMALE
Mobile Number	(LOCAL) +65-97811020
Fax Number	
Contact Number	
Email Address	MELISETAN@HOTMAIL.COM

Address	97 BEDOK NORTH AVE 4 #11-1509
Postcode	S460097
Was driver an employee of the Insured's Company	NO
If No, Relationship of the Driver with the Insured	CHILDREN
Vehicle Registration Number of Driver's Own Vehicle	- - -
Insurance Company of Driver's Own Vehicle	- - -

General Information of the Accident

Type Of Accident	SIDE SWIPE
Weather Conditions	CLEAR
Road Surface	DRY

Other Information

Was any foreign vehicle involved in this accident?	NO
Number of vehicles involved in the accident	
Was any body injured in the Accident?	NO
Was any injured conveyed to hospital by ambulance?	
Was any other material or property damaged?	YES
I have been approached by unknown person(s) soliciting/offering accident claims assistance.	NO
Number of Passengers (Including Driver)	1

Details of Police Action

Was the accident reported to the police?	NO
If Yes, Please state which Police Station	
Was notice of intended Prosecution given?	NO
If Yes, against whom?	

Circumstances of Accident

ON 14 SEP 2018 AT AROUND 1520 HRS, I WAS TRAVELLING ALONG BIDEFORD ROAD TOWARDS CTE ON RIGHT LANE. MY VEHICLE WAS STATIONARY AS THE TRAFFIC WAS RED. I DECIDED TO DRIVE TOWARDS LEFT LANE AS THE TRAFFIC WAS CLEAR. I SIGNALLED MY INTENTION AND CHECKED FOR CLEARANCE BEFORE I INCHED OUT MY VEHICLE. SUDDENLY VEHICLE B CAME FROM BEHIND AND GRAZED PASSED MY STATIONARY VEHICLE AS SHE WAS TRYING TO SQUEEZE THROUGH THE MINIMUM SPACE. WE MOVED FURTHER AHEAD AND ALIGHTED TO SEE THE DAMAGES AND EXCHANGED PARTICULARS. THERE WERE ONLY PAINT SCRATCHES AND NO VISIBLE DENTS ON BOTH VEHICLES.

Attachment(s)

Are accident photos available for attachment?	YES
Was there any video captured by Car Camera?	NO
Was there any audio recorded?	NO

DETAILS OF OTHER VEHICLE PROPERTY 1

Vehicle Registration Number	SHA4622D
Vehicle Make/Model/Colour	
Details Of Properties	
Vehicle Category	PRIVATE CAR
Name of Driver	
NRIC/Passport Number	
Contact Number	
Address	
Postcode	
Insurance Company Name	

Nature Of Damage
No. Of Passenger (Including Driver)

Sketch Plan Pg. 1

SKETCH PLAN

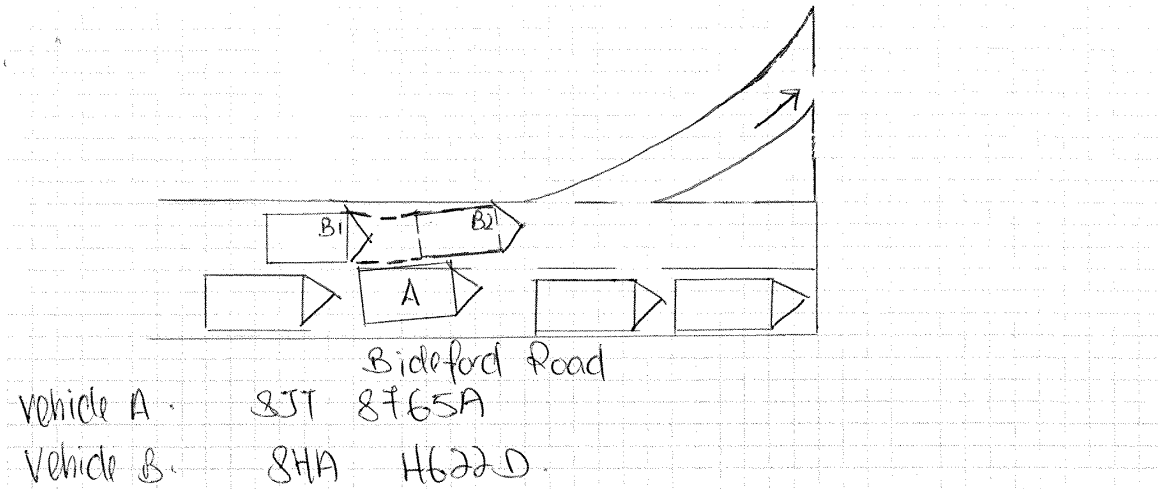

DESCRIBE CIRCUMSTANCES OF THE ACCIDENT

On 14 Sep 2018 at around 1520 hrs, I was travelling along
Bideford Road towards CTE on right lane. My vehicle was
stationary as the traffic was red. I decided to drive towards
left lane as the traffic was clear. I signalled my intention
and checked for clearance before I inched out my vehicle.
Suddenly, vehicle B came from behind and grazed passed my vehicle as
she was trying to squeeze through the minimum space. We moved further ahead
and alighted to see the damages and exchanged particulars.
There were only paint scratches and no visible dents
on both vehicles.
Vehicle A. 8JT 8765A
Vehicle B. 8HA H622D.

DECLARATION

I/We declare the foregoing particulars are true in every respect.

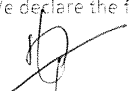
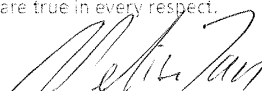
 Policyholder's Signature Date & Time:	 Driver's Signature (If driver is not the policyholder) Date & Time:	Reporting Centre Personnel's Signature Name: NRIC/FIN No.:
---	--	--

SKETCH PLAN

IMPORTANT NOTICE

1. Please report correctly the details of the accident to speed up the claims process.
2. This Form must be completed by the Policyholder and/or the Authorised Driver.
3. Information provided must be as truthful and accurate as possible. Any wilful misrepresentation or withholding of material facts may allow insurance companies to repudiate policy liability.
4. The issue and acceptance of this Form by insurance companies is not an admission of policy liability on the part of the insurance companies.
5. Any false reporting may be referred to the Police for investigation.
6. The report will be forwarded by the insurers of the GiA Records Management Centre established by the General Insurance Association of Singapore (GiA) for archiving and that copies of this report will for a fee be made available upon application by interested parties.
7. By the lodgment of this report to the insurers, you hereby consent to the archiving of this report at the centre and to copies of the report being made available aforesaid.
8. Consent under the Personal Data Protection Act (PDPA)

I understand, acknowledge, agree and consent that:

- (a) My insurer, my workshop and the General Insurance Association of Singapore ("GiA") may/are permitted to collect, use, disclose and/or process my personal data/personal information set out in this (form) and any other personal information provided by me or possessed by my insurer (collectively the "Personal Information") and disclose and transfer such Personal Information to all insurer(s) who have insured vehicle(s) involved in this accident (all insurer(s) who have insured vehicle(s) involved in this accident shall be collectively referred to as the "Insurers"), the Insurers' lawyers/law firms, the Monetary Authority of Singapore and any relevant government agency/authority (such as the police), for the purpose(s) of:
 - (i) processing, handling and/or dealing with my claims including the settlement of the claims and any necessary investigations relating to the claims;
 - (ii) investigating the accident and/or my claims;
 - (iii) carrying out and/or dealing with my instructions or responding to any enquiries by me;
 - (iv) administering my claims (including the mailing of correspondence, statements, invoices, reports or notices to me, which could involve disclosure of certain personal data about me to bring about delivery of the same as well as on the external cover of envelopes/mail packages); and/or
 - (v) complying with applicable law in administering, processing, handling and/or dealing with my claims (collectively the "Purposes")
- (b) all insurer(s) who have insured vehicle(s) involved in this accident and the Insurers' lawyers/law firms, may/are permitted to collect, use, disclose and/or process my Personal Information for one or more of the above Purposes; and
- (c) my Personal Information may/can be disclosed by any of the Insurers and/or GiA to their third party service providers or agents (including their lawyers/law firms), which may be sited outside of Singapore, for one or more of the above Purposes
- (d) my Personal Information will also be collected and used to compile claims history for the purpose of fraud detection, investigation and management in present and all future claims.
- (e) the information so collected under (d) above may be shared / disclosed:
 - (i) to all insurers and/or any other third parties that assist in evaluating, investigating, controlling or managing fraud, regulators, law enforcement and government agencies as reasonably required for the purposes stated, or
 - (ii) for complying with requirements under any regulations, laws or court orders.

Policyholder's Signature
Date & Time:

Driver's Signature
(If driver is not the policyholder)
Date & Time:

Reporting Centre Personnel's Signature
Name:
NRIC/FIN No.:



redefining / insurance

AXA Insurance Pte Ltd
 1800 880 4888 (Within Singapore)
 (65) 6880 4888 (International)
 (65) 6880 4740
 customer.care@axa.com.sg
 www.axa.com.sg

Certificate of Insurance

account number
 05109

-Motor Vehicles (Third-Party Risks and Compensation) Act, (Chapter 189) - Motor Vehicles (Third-Party Risks and Compensation) Rules, 1960 - Road Transport Act, 1987 (Malaysia)
 -Motor Vehicles (Third-Party Risks) Rules, 1959 (Malaysia)

Policy details

Policyholder name	TAN HEE ANG	Certificate number	GA356625 / 1
Cover	Comprehensive	Chassis number	SJNFEAJ11U1655207
Plan name	Flexi	Engine number	HRA2275614A
NCD applicable	50%		
Vehicle registration number	SJT8765A		
Period of Insurance	from 28/05/2018 to 27/05/2019 (both dates inclusive)		
Finance loan company	UNITED OVERSEAS BANK LIMITED		

Persons or classes of persons entitled to drive*

- (a) The Policyholder
 (b) Any person who is driving on the Policyholder's order or with their permission

Provided that the person driving is permitted in accordance with the licensing or other laws or regulations to drive the Motor Vehicle or has been so permitted and is not disqualified by order of a Court of Law or by reason of any enactment or regulation in that behalf from driving the Motor Vehicle.

Limitation as to use*

Use only for social, domestic and pleasure purposes and for the Policyholder's business.

The policy does not cover - use for hire or reward, racing, pace-making, reliability trial, speed testing, the carriage of goods other than samples in connection with any trade or business or use for any purpose in connection with motor trade; or when the Motor Car, whether stationary, in use or otherwise, is in or on, a racing track, circuit, route, course or any other roads by whatever name called that are typically used for racing, pace-making or such similar purposes.

* Limitations rendered inoperative by Section 8 of the Motor Vehicles (Third-Party Risks and Compensation) Act, (Chapter 189) and Section 95 of the Road Transport Act, 1987 (Malaysia), are not to be included under these headings.

EXCESS Windscreen Excess

Not Applicable

An Additional Excess is applicable as follows:

1. S\$500 for unnamed *Authorised Driver*
2. S\$500 for declared *Young and Inexperienced Driver*
3. S\$5,000 for undeclared *Young and Inexperienced Drivers*. This additional excess is reduced to S\$2,500 if You have chosen AXA Premium Workshops.

Additional clauses & endorsements to your policy

Nil

I/We hereby certify that the policy to which this Certificate relates is issued in accordance with the provision of the Motor Vehicles (Third Party Risks and Compensation) Act, (Chapter 189) and Part IV of the Road Transport Act, 1987 (Malaysia).

AXA Insurance Pte Ltd

Authorised signature

Important note

Policyholders are warned that on the sale of a motor vehicle they must surrender the Certificate of Insurance and the Policy to the insurance company. If the Certificate of Insurance has been lost or destroyed a Statutory Declaration to the effect must be made. Failure to comply with this obligation is an offence under the Motor Vehicle (Third-Party Risks and Compensation) Act (Cap. 189). The Premium Warranty Clause requires the premium to be paid in full within a specific period failing which there would be no liability under the policy, renewal certificate, endorsement etc.

AXA Insurance Pte Ltd (199903512M)
 8 Shenton Way, #24-01, AXA Tower,
 Singapore 068811
 Customer Centre: #B1-01

1 of 3

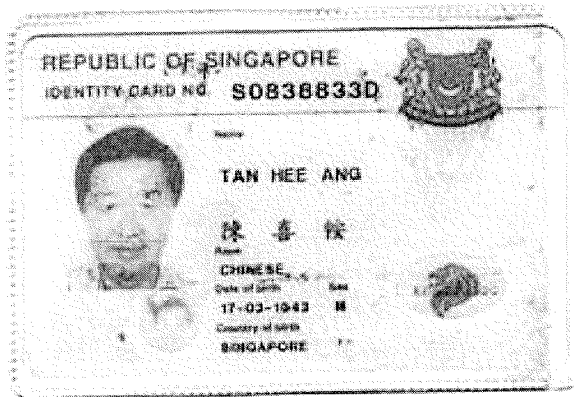

REPUBLIC OF SINGAPORE
IDENTITY CARD NO. S6811910C



Name
TAN SIEW PENG MELISE

陳 琇 評

Race
CHINESE

Date of birth
16-04-1968

Sex
F

Country of birth
SINGAPORE



S6811910C

REPUBLIC OF SINGAPORE DRIVING LICENCE



Licence Number: S6811910C
Name
TAN SIEW PENG MELISE

Birth Date: 16 Apr 1968
Issue Date: 11 Nov 2005



001380063G

3798514



NRIC No. S6811910C



Date of issue
02-11-2005

Address
APT BLK 97 BEDOK NORTH AVENUE 4
#11-1509
SINGAPORE 460097

YOU ARE LICENSED TO DRIVE VEHICLES IN THE FOLLOWING CLASS(ES)

	PASS DATE
Class 3 Motor cars =< 3000 kg with =< 7 passengers, exclusive of the driver; and motor tractors / vehicles =< 2500 kg	15 Jan 1988

NP 428A



Licence No: S6811910C

LETTER OF UNDERTAKING

I/We, Tan Lee Aug, the owner of vehicle no. SST8765A.

My/Our Insurance is under M/s AXA Insurance Singapore Pte Ltd, I/we shall decide whether to claim under my/our Policy or against the Third Party and if the former shall submit such a claim to M/s AXA Insurance Singapore Pte Ltd with all relevant facts and documents within 14(fourteen) days of occurrence or discovery of damage.

My/Our Third Party claim is handle by my/our preferred workshop, _____

Signed and Acknowledge by:



Nric no. and signature of policyholder
Company Stamp
Date

Accident Photo



Accident Photo



Accident Photo



Accident Photo

