

ASS. REC. BY:

REF: CS/CTI18017125/71vd3p Special Instruction:

Surveyor:

Tanjah

ASSIGNMENT (Office)

From (Person):

Irene tay

of

CTI

Date/Time:

20/9/18 @ 9:38am

Estimated Cost:

Bill to:

OD / ~~TP~~ / WS / TP RES / OD RES / EVA / INV / MV / CS

To Inspect Vehicle No:

SLU 8308 H

Insured:

SJQ9795Y

at Workshop m/s

cycle & Carriage

Tel:

91865200 / 65684501

of

209 Pandan Gardens

Policy No:

Claim No:

SNM18D04462C02

Sum Insured:

Excess:

Make of Veh:

(Client's Record)

D.O.A.

18/09/2018

CA / REV / REP. / REV 24 HRS

(up)

H.O.D. Endorsement:

Date/Time:

9:50am @ 20/9/18

Person Contacted:

COCO

Vehicle IN/OUT

Date/Time	Action/Instruction (✓) Estimate
	SLU 8308 H - X
	SJQ 9795 Y - CS/CTI 14005209 / Pgb/k3
21/9/18	VNI
27/10/18	vehicle not in
2/11/18	VNI yet
28/11/18	vehicle not in yet.

DOA: 13/3/14

Signature

Taylor

REF: C99

ASSIGNMENT

From: Date: 3/12/18

Estimated Cost:

OD / TP / WS / TP RES / OD RES / EVA / INV / MV

To Inspect Vehicle No:

SLU 83084

at Workshop m/s

cycle beamage Automotive
209 Penden Gardens

Insured:

Policy No.

Claims No.

Sum Insured:

Excess:

(Client's Record)

Make of Veh:

Before 1pm
COCO

(Policy Condition)

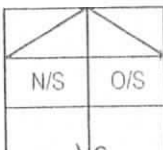
Remark: The veh had commenced its
repair at the time of inspection.

Bal. or Market Value:

971k.

IDAC Accident Rpt:

Consistent?: Yes or No

GIA / PR Seen:

Consistent?: Yes or No

Est. Repairs:

days

Res.: Yes or No

Lum Sum:

%

3 Val.: Yes or No

CA / REV / REP. / 24 HRS

up

Date:

Person Contacted:

Vehicle: IN / OUT

COCO

Veh No:

SLU 83084

Yr Regn: 2017 / Dec.

Type: M. Car / M. Cycle / Bus / Van / Lorry / Taxi / Prime Mover /

Truck / Trailer or

Make:

Kia Creta

C.C. 1591

Colour:

Blue

A/C: Insured / Std / NI / NA

Sp. Reading:

12477

T/Radio: Insured / Std / NI / NA

Eng/No:

C/No:

KNAF 2411MJS785399

Gen. Cond: Good / Fair / Poor / Burnt

Steering: Inorder / Jammed / Leaked / Burnt or

Brake: Inorder / Jammed / Leaked / Burnt or

Modi: Nil / S/Rim / STD A/Rim or

Tyre Size:

F:

217 / 45 R17

R:

BS / DUN / EXNOVA / GY / FS / LIZA / MIC / OHTSU / PIR / SUMI /

TOYO / YOKO or

Nexen.

Front

Rear

R/Bal.

6

mm

R/Bal.

6

mm

L/Bal.

6

mm

L/Bal.

6

mm

D.O.A.

D.O.I.

3/12/18 @ 130pm

Survey held at

C&C Parden Gdn

Des. of Damages: Frt / Rear / O/S / N/S / U/C / Rooftop or

The U/C / Chassis frame / Body Structure affected due to collision.

Rebate: \$ 53,905

Date / Time

Action / Instruction

11/1/19 final fig \$5717 confirmed by email (Red 1826, 24/1)

RECEIVED 11 JAN 2019

Date/Time, File Pass to?



Preli. Report

1)



Final Report

Date/Time, File Return to?

2)

11/1 - typist

Days Of Repair:

6

Resurvey No. of Trip:

-

Survey Fee:

220

Transportation:

) S + RS, SI

) Photos

) Others

Report Format:

merimen

Lump Sum / I.B.I: (\$

5717

Add Fee:



Site Insp (\$



Interview (\$



Tech. Invs (\$



Weekend (\$

TOTAL

220

Nivitha (LKK Auto)

From: Irene Tay <irene.tay@sg.cntaiping.com>
Sent: Thursday, 20 September 2018 9:38 AM
To: Coco Lu Ting; assignments@lkkauto.com; Admin A
Cc: Elaine Cheong
Subject: CTP REF NO. SNM18D04462C02 C&C REF NO. GBH3688E - ACCIDENT INVOLVING SJQ9795Y AND GBH3688E ON 18 SEPTEMBER 2018
Attachments: [Untitled].pdf; My Movie.mp4; scan2.jpg; scan3.jpg; SLU8308H.pdf

WITHOUT PREJUDICE

Dear Coco,

As spoken, our insured has not lodge report.

We will proceed to conduct a PRS first.

Aside to LKK;

Please get your surveyors to liasie with Coco from C&C asap.

Thank you.

Regards,

Irene Tay
Executive
Claims Department (Motor Division)

China Taiping Insurance (Singapore) Pte. Ltd.
3 Anson Road #16-00 Springleaf Tower Singapore 079909
Direct (65) 6389 6192
Fax (65) 62247478/62247175
Email: claimsdept@sg.cntaiping.com
www.sg.cntaiping.com



Disclaimer :

This message is confidential; its contents do not constitute a commitment by China Taiping Insurance (Singapore) Pte. Ltd. except where provided for in a written agreement between you and China Taiping Insurance (Singapore) Pte. Ltd. Any unauthorized disclosure, use or dissemination, either in whole or partial, is prohibited. If you are not the intended recipient of the message, please notify the sender immediately.

From: Coco Lu Ting [mailto:coco.lu@cyclecarriage.com.sg]
Sent: Wednesday, 19 September, 2018 11:06 AM
To: Claims Dept of CTI <claimsdept@sg.cntaiping.com>
Cc: Andre Chow En De <andre.chow@cyclecarriage.com.sg>; Don Bong Kiong Hua

<kionghua.bong@cyclecarriage.com.sg>; Edwin Abcede Caina <edwin.caina@cyclecarriage.com.sg>; Tay Jian Ye <jianye.tay@cyclecarriage.com.sg>

Subject: our veh SLU8308H, your veh SJQ9795Y on 18/09/2018

Dear officer in charge,

Please advise us the liability for this case, we attached the related documents and video footage for your reference.

Best regards

Coco Lu

209 Pandan Gardens
Singapore 609339
DID: 65 6568 4501 / 9186 5200
Fax: 65 6565 1240

DISCLAIMER:- This email and any attachment to it is confidential and intended only for the use of the individual or entity named above and may contain information that is privileged. If you are not the intended recipient, you are notified that any dissemination, distribution or copying of this email or any attachment is strictly prohibited. If you have received this email in error, please notify us immediately by return email and destroy the original message. Any views expressed are those of the individual sender, and not necessarily the views of Cycle Carriage Industries Pte Ltd and/or any of its related corporations.

This email has been scanned by the Symantec Email Security.cloud service.
For more information please visit <http://www.symanteccloud.com>



COVER NOTE

KIA AUTO PROTECTOR PRIVATE VEHICLE

The following risk described on this Cover Note is hereby HELD COVERED on the terms and conditions of the policy issued to the Policyholder.

Name of Policyholder : TAN JECK WEI (CHEN YIWEI)
Period of Insurance : 08 Dec 2017 to 07 Dec 2018
Engine No. : G4FGHH687640
Chasis No. : KNAFZ411MJ5755399

Vehicle No. : 816183081
Cover Note No. : 1700088031
Endorsement No. :
Issued Date : 08 Dec 2017

ABOUT THE COVER

Make/Model : KIA Cerato K3 1.6 SX
Engine Capacity/Tonnage : 1,591.00 CC
Driver Restriction : NA
Person or Classes of Persons Entitled to Drive* :
Sum Insured : Market Value
Off Peak Car : No
First Year of Registration : 2017
Insuring with COE/PARF : Yes

a) The Policyholder
b) Any other person who is driving on the Policyholder's order or with his/her permission
This Policy will indemnify the Policyholder or any authorised driver only if he/she meets the specified age condition.

You have to pay an additional sum of \$3,000 as "Young and/or Inexperienced Driver Excess" ("YIDR") if You are or Your Authorised Driver (named or unnamed) is under the age of 23 and/or has less than 2 years' driving experience.

Age Condition : All Age Condition
Limitation as to use* :

Use only for social, domestic and pleasure purposes and for the Policyholder's business.
This Policy does not cover use for hire or reward, driving tuition, driving test, racing, pace-making, reliability trial or speed-testing, the carriage of goods other than samples in connection with any trade or business or use for any purpose in connection with Motor Trade.

Loss of Use: 1500cc - 1600cc

* Limitations rendered inoperative by Section 8 of the Motor Vehicles (Third-Party Risks and Compensation) Act (Cap. 189) and Section 95 of the Road Transport Act, 1987 (Malaysia) are not to be included under these headings.

EXCESS

Section 1

Fire - \$0 Own Damage - \$600 Theft - \$0 Flood Cover - \$0

Section 2

Property Damage - \$0

Windscreen : \$100

Named Driver and Excess (where applicable)
TAN JECK WEI (CHEN YIWEI) - \$600 (Own Damage)

APPROVED REPORTING CENTRES/AUTHORISED REPAIRERS (FOR CLAIMS RELATED REPAIRS)

1 Cycle & Carriage Body & Paint Centre Add: 209 Pandan Gardens Singapore 609339 65984501

2 Cycle & Carriage Customer Service Centre (For Windscreen claim only) Add: 241 Alexandra Road Singapore 159931 64278800

3 Cycle & Carriage Customer Service Centre (For windscreen claim only) Add: 330 Ubi Rd 3 Singapore 408650 67461000

For other Approved Reporting Centres/AIG Authorised Repairers, please contact our 24-hour accident emergency hotline at +65 6338 6200. Alternatively, you may refer to AIG website www.aig.com.sg or AIG SG Mobile App. Simply search and download "AIG SG" from iTunes or Google Play.

IMPORTANT NOTES

Hire Purchase Company/Employer's Loan: MayBank

If you do not receive your Certificate of Insurance and policy documents within 30 days from the inception date stated on this cover note, please contact AIG immediately.
I/We hereby certify that this Cover Note is issued in accordance with the provisions of the Motor Vehicles (Third Party Risks and Compensation) Act (Cap. 189), Part IV of the Road Transport Act, 1987 (Malaysia) and Motor Vehicles (Third Party Risks) Rules, 1959 (Malaysia). For Corporate Policies, this Cover Note is valid for 60 days from the commencement date of the period of insurance.

0500709913

CYCLE & CARRIAGE - GEORGE(KIA)

239 ALEXANDRA ROAD

SINGAPORE 159930 ANSP-MOTOR

Underwritten by AIG Asia Pacific Insurance Pte. Ltd.

AIG Asia Pacific Insurance Pte. Ltd.

AUTHORISED REPRESENTATIVE

Jacinta Lim

REPUBLIC OF SINGAPORE DRIVING LICENCE

Licence Number: **S8521206J**

Name: **TAN JECK WEI
(CHEN YIWEI)**

Birth Date: **30 Jun 1985**
Issue Date: **20 Apr 2009**

001732965C

FOR C&C USE ONLY

REPUBLIC OF SINGAPORE
IDENTITY CARD NO. **S8521206J**

Name: **TAN JECK WEI
(CHEN YIWEI)**
陈奕伟

Race: **CHINESE**

Date of birth: **30-06-1985**

Country/Place of birth: **SINGAPORE**

Sex: **M**

5529280

YOU ARE LICENSED TO DRIVE VEHICLES IN THE FOLLOWING CLASS(ES)

Class 3 Motor Cars < 3000kg with <= 7 passengers, exclusive of the driver; and other motor vehicles <= 2500kg

PASS DATE: **20 Apr 2009**

NP 428A

Licence No: **S8521206J**

FOR C&C USE ONLY

5529280

NRIC No: **S8521206J**

Date of issue: **04-11-2015**

Address: **APT BLK 54 NEW UPPER CHANGI ROAD
#07-1464
SINGAPORE 461054**

SINGAPORE ACCIDENT STATEMENT

IMPORTANT NOTICE

1. Please report correctly the details of the accident to speed up the claims process.
2. This Form must be completed by the Policyholder and/or the Authorised Driver.
3. Information provided must be as truthful and accurate as possible. Any wilful misrepresentation or withholding of material facts may allow insurance companies to repudiate policy ability.
4. The issue and acceptance of this Form by insurance companies is not an admission of policy liability on the part of the insurance companies.
5. **Any false reporting may be referred to the Police for investigation.**
6. This report will be forwarded by the insurers of the GIA Records Management Centre established by the General Insurance Association of Singapore (GIA) for archiving and that copies of this report will, for a fee, be made available upon application by interested parties.
7. By the lodgement of this report to the insurers, you hereby consent to the archiving of this report at the centre and to copies of the report being made available aforesaid.

ACCIDENT STATEMENT

Date Of Report	19/09/2018 10:07
Date Of Accident	18/09/2018 21:35
Exact Location Of Accident	LOR 2 TOA PAYOH TOWARDS PIE
Country/State of Loss	SINGAPORE

DETAILS OF OWN VEHICLE

Vehicle Registration Number	SLU8308H
Insured/Policyholder	
Name Of Registered Owner	TAN JECK WEI
NRIC No	S8521206J
Email Address	TAN.JECKWEI@GMAIL.COM
Mobile Phone No	(LOCAL) +65-96854931
Alternative Phone No	OTHERS-64442919

Vehicle Particulars

Manufacturer	KIA
Model	CERATO K3 1.6 SX
Exact Purpose for which vehicle was being used at time of accident	PERSONAL
Are you claiming under your own insurance policy for repair to your vehicle?	NO
If No, Please state action to be taken	THIRD PARTY
Vehicle Category	PRIVATE CAR

Insurance Company

Name of Insurance Company	AIG ASIA PACIFIC INSURANCE PTE. LTD.
Type Of Coverage	COMPREHENSIVE
Fleet Policy	NO
Policy Number	1700088031
Cover Note Number	

Driver

Name of Driver	TAN JECK WEI
NRIC No	S8521206J
Date Of Birth	30/06/1985
Occupation	INDOOR
Date Of Driving Pass	20/04/2009
Driving Experience	9 YEARS AND 4 MONTHS
Gender	MALE
Mobile Number	(LOCAL) +65-96854931
Fax Number	
Contact Number	OTHERS-64442919
Email Address	TAN.JECKWEI@GMAIL.COM

Address	BLK 54 NEW UPPER CHANGI ROAD #07-1464
Postcode	461054
Was driver an employee of the Insured's Company	NO
If No, Relationship of the Driver with the Insured	OWNER
Vehicle Registration Number of Driver's Own Vehicle	-
	-
	-
Insurance Company of Driver's Own Vehicle	-
	-
	-

General Information of the Accident

Type Of Accident	COLLISION - HEAD TO REAR
Weather Conditions	CLEAR
Road Surface	DRY

Other Information

Was any foreign vehicle involved in this accident?	NO
Number of vehicles involved in the accident	2
Was any body injured in the Accident?	NO
Was any injured conveyed to hospital by ambulance?	NO
Was any other material or property damaged?	YES
I have been approached by unknown person(s) soliciting/offering accident claims assistance.	NO
Number of Passengers (Including Driver)	2
Passenger 1	NAME: : TAN CHECK SHENG
	GENDER: : MALE

Details of Police Action

Was the accident reported to the police?	NO
If Yes, Please state which Police Station	
Was notice of intended Prosecution given?	NO
If Yes, against whom?	

Circumstances of Accident

REFER TO ATTACHMENT

Attachment(s)

Are accident photos available for attachment?	YES
Was there any video captured by Car Camera?	YES
Was there any audio recorded?	NO

DETAILS OF OTHER VEHICLE PROPERTY 1

Vehicle Registration Number	SJQ9795Y
Vehicle Make/Model/Colour	HONDA FIT
Details Of Properties	
Vehicle Category	PRIVATE CAR
Name of Driver	ZHUO ZHIQIANG
NRIC/Passport Number	S8225237A
Contact Number	96848780
Address	
Postcode	
Insurance Company Name	CHINA TAIPING INSURANCE (SINGAPORE) PTE. LTD.
Nature Of Damage	
No. Of Passenger (Including Driver)	

SKETCH PLAN

IMPORTANT NOTICE

1. Please report **correctly** the details of the accident to speed up the claims process.
2. This Form must be **completed by the Policyholder and/or the Authorised Driver**.
3. Information provided must be as **truthful and accurate as possible**. Any wilful misrepresentation or withholding of material facts may allow insurance companies to **repudiate policy liability**.
4. The issue and acceptance of this Form by insurance companies is not an admission of policy liability on the part of the insurance companies.
5. **Any false reporting may be referred to the Police for investigation.**
6. The report will be forwarded by the insurers of the GIA Records Management Centre established by the General Insurance Association of Singapore (GIA) for archiving and that copies of this report will for a fee be made available upon application by interested parties.
7. By the lodgment of this report to the insurers, you hereby consent to the archiving of this report at the centre and to copies of the report being made available aforesaid.
8. **Consent under the Personal Data Protection Act (PDPA)**

I understand, acknowledge, agree and consent that:

- (a) My insurer, my workshop and the General Insurance Association of Singapore ("GIA") may/are permitted to collect, use, disclose and/or process my personal data/personal information set out in this [form] and any other personal information provided by me or possessed by my insurer (collectively the "Personal Information") and disclose and transfer such Personal Information to all insurer(s) who have insured vehicle(s) involved in this accident (all insurer(s) who have insured vehicle(s) involved in this accident shall be collectively referred to as the "Insurers"), the Insurers' lawyers/law firms, the Monetary Authority of Singapore and any relevant government agency/authority (such as the police), for the purpose(s) of:
 - (i) processing, handling and/or dealing with my claims including the settlement of the claims and any necessary investigations relating to the claims;
 - (ii) investigating the accident and/or my claims;
 - (iii) carrying out and/or dealing with my instructions or responding to any enquiries by me;
 - (iv) administering my claims (including the mailing of correspondence, statements, invoices, reports or notices to me, which could involve disclosure of certain personal data about me to bring about delivery of the same as well as on the external cover of envelopes/mail packages); and/or
 - (v) complying with applicable law in administering, processing, handling and/or dealing with my claims.(collectively the "Purposes")
- (b) all insurer(s) who have insured vehicle(s) involved in this accident and the Insurers' lawyers/law firms, may/are permitted to collect, use, disclose and/or process my Personal Information for one or more of the above Purposes; and
- (c) my Personal Information may/can be disclosed by any of the Insurers and/or GIA to their third party service providers or agents(including their lawyers/law firms), which may be sited outside of Singapore, for one or more of the above Purposes.
- (d) my Personal Information will also be collected and used to compile claims history for the purpose of fraud detection, investigation and management in present and all future claims.
- (e) the information so collected under (d) above may be shared / disclosed:
 - (i) to all insurers and/or any other third parties that assist in evaluating, investigating, controlling or managing fraud, regulators, law enforcement and government agencies as reasonably required for the purposes stated, or
 - (ii) for complying with requirements under any regulations, laws or court orders.

Policyholder's Signature

Date & Time:

19/9/18 0845

Driver's Signature

(If driver is not the policyholder)

Date & Time:

Reporting Centre Personnel's Signature

Name:

NRIC/FIN No.:

SKETCH PLAN

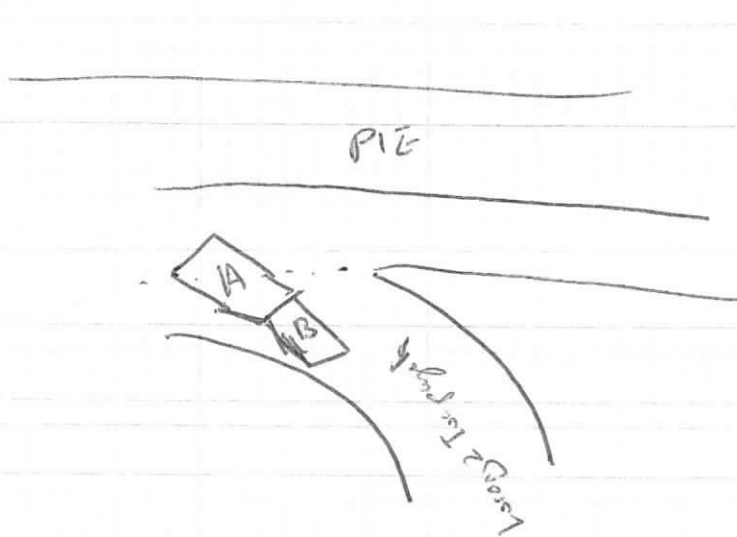

A: SLU8308H
(Insured vehicle)

B: TP vehicle
(SJQ 9795Y)

DESCRIBE CIRCUMSTANCES OF THE ACCIDENT

I was driving along Lorong 2 Trajaya to wards PIE (Changi). I was filtering into the Expressway when Third party (SJQ 9795Y) vehicle hit my vehicle from the rear. I was travelling with a passenger (TAN CHEEK SHEN)

DECLARATION

I/We declare the foregoing particulars are true in every respect.

[Signature]

Policyholder's Signature

Date & Time:

19/8/2018 0845

Driver's Signature

(If driver is not the policyholder)

Date & Time:

[Signature]

Reporting Centre Personnel's Signature

Name:

NRIC/FIN No.:



CYCLE & CARRIAGE

CYCLE & CARRIAGE KIA PTE LTD

PANDAN GARDENS CUSTOMER SERVICE CENTRE

209 Pandan Gardens Singapore 609339 Tel: 65684567 Fax: 65651240



Co Reg No : 199405410K

ESTIMATE

GST Reg No : MR-8500111-X

Invoice Name & Address	Owner Name & Vehicle Info	
Mr Tan Jeck Wei (Chen Yiwei) Blk 54 New Upper Changi Road #07-1464 Singapore 461054 Contact No Mobile: 96854931	Cust No/Name	/Mr Tan Jeck Wei (Chen Yiwei)
	Reg No/Reg Date	SLU8308H / 15/12/201
	Date In/Mileage	/ 0
	Chassis No	KNAFZ411MJ5755399
	Engine No	G4FGHH687640
	Make/Model	KIA/CERATO K3 1.6 A SX SR
	Colour/Trim	B4U GRAVITY BLUE / WK SATURN BLACK

Account No	Terms	Date/Time Printed	CSE	Operator	WIP No	
CSM00081	Cash	19/09/2018/ 09:32	BLC	442 / CocoLu	35764	
Description of Goods / Services			Qty	Unit Price	Disc%	Amount
E PNT88000		RENEW REAR BUMPER, REAR AIRDAN, REPAIR BOOTLID, REPAIR REAR END PANEL				✓ 1100 1650.00
E PNT88000		REMOVE & INSTALL PARKING SENSOR				✓ 80 100.00
E PNT98000		SPRAY PAINT FOR REAR BUMPER, BOOTLID, REAR AIRDAM , REAR END PANEL				✓ 1050 1680.00
M SUNDRY		Sundry				✓ 20.00
M SUNDRY		C&C LOGO				✓ 40.00
A 90000001		CHECK WIRING & ELECTRICAL SYSTEM				✓ 20.00
A 90000001		CONDUCT DIAGNOSTIC CHECK FOR THE CAR SYSTEM				✓ 200.00
M SUNDRY		K3 EMBLEM				nn x 45.00
M COVER-RR BUMPER			1.00	688.00	00.00	de 688.00
M NEW K3 GRAVITY BLUE B4U			1.00	1177.00	00.00	de 1177.00
M COVER-RR BUMPER,CTR			1.00	347.00	00.00	? 347.00
M BRACKET-RR BEAM LWR,CTR			1.00	5.00	00.00	? 5.00
M BRACKET-RR BEAM LWR MTG			1.00	5.00	00.00	? 5.00
M ANTENNA ASSY-SMARTKEY			1.00	69.00	00.00	? 69.00
M BRACKET-RR BEAM UPR MTG,RH			1.00	3.00	00.00	? 3.00
M BRACKET-RR BEAM UPR MTG			1.00	3.00	00.00	? 3.00
M BEAM-RR BUMPER			1.00	318.00	00.00	bt 318.00
M STAY-RR BUMPER RH			1.00	120.00	00.00	? 120.00
M STAY-RR BUMPER LH			1.00	120.00	00.00	bt 120.00
M BRACKET-RR BUMPER SIDE MTG,RH			1.00	29.00	00.00	un 29.00
M BRACKET-RR BUMPER SIDE MTG,LH			1.00	29.00	00.00	rel 29.00
M LOGO ASSY-KIA SUB			1.00	37.00	00.00	rel 37.00
M EMBLEM-CERATO			1.00	35.00	00.00	ng 35.00
M LAMP ASSY-REAR COMBINATION,LH			1.00	788.00	00.00	un 788.00

Estimate

LKK Auto Consultants hence notify the Repairer of the following:

- To resurvey before/after spray painting
- To display damaged part(s) during resurvey
- Parts prices are subject to confirmation
- Third party survey is on a "Without Prejudice" basis
- No illegal modification(s) is allowed
- Supplementary item(s) must be resurveyed and is subject to final approval from Insurance Company

Acknowledged by Repairer: 

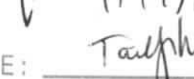
Signature: 

Date: 19/09/2018

SURVEYOR NAME: Tauphu

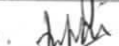
SURVEYOR SIGNATURE: 

Estimate

LKK Auto Consultants hence notify**the Repairer of the following:**

- To resurvey before/after spray painting
- To display damaged part(s) during resurvey
- Parts prices are subject to confirmation
- Third party survey is on a "Without Prejudice" basis
- No illegal modification(s) is allowed
- Supplementary item(s) must be resurveyed and is subject to final approval from Insurance Company

Acknowledged by Repairer:

Signature:

Date:

SURVEYOR NAME: *Taiphu*SURVEYOR SIGNATURE: *[Signature]*

Confirm & accepted by

DATE: *3/12/18 @ 130pm*REMARKS: *'WP' Repairing before paint*

7% GST on

Nett
7528.00

7543

7,528.00
526.96

Total Payable

8,054.96

Authorized signatory and company stamp

Validity of this estimate is 14 days from date of quote. This is a computer generated document, no signature is required. Estimated costs quoted are excluding GST. We would mention that the above estimate is based on our initial inspection and does not include any additional parts or labour which may be required after repair work has commenced. Occasionally worn or damaged parts are discovered after work has started and needed for repairs or replacement. However, should this occur, we would advise you. Please be informed that a deposit of 50% of the above estimate is payable before commencement of the work. Payment for this may be made in cash, credit card or cheque. You must also agree to pay full amount for renewal of the windscreen in the event of inadvertent breakage in the course of renewing the rubber seal or other repair requiring the removal of the windscreen.



Exceptional Journeys

Surveyor : Taufikh
Company : LKK
DOA : 18/09/2018
CSE : Coco

VEHICLE NO : SLU8308H
MODEL : KIA/CERATO K3 1.6 A SX SR
WIP : 35764

Material	:	\$	3,207.00
Labour	:	\$	2,510.00
Sub-Total	:	\$	5,717.00
	:		
Less Excess	:	\$	-
Total	:	\$	5,717.00
GST 7%	:	\$	400.19
Grand Total	:	\$	6,117.19
Finalise By/Date	:	JoJo dtd 27/12/2018	

Email :

☒ REVERT BACK WITHIN 7 DAYS,
OTHERWISE WILL PROCEED WITH INVOICING

☐ SURVEYOR'S REPORT REQUIRED

REPAIR TOOK 6 WORKING DAYS + 2 Days (1) Weekends
+ Days () Public Holiday
TOTAL DAYS REPAIR TOOK = 8

☒ TP Claim China Taiping - SJQ9795Y

☒ Claim GIA / LTA fee \$ 2.00

☐ Claim Loss ☐ Use ☐ Rental

☐ Claim Medical Fee / Others

☐ Third Party Report

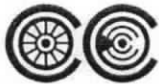

CYCLE & CARRIAGE

CYCLE & CARRIAGE KIA PTE LTD
PANDAN GARDENS CUSTOMER SERVICE CENTRE

209 Pandan Gardens Singapore 609339 Tel: 65684567 Fax: 65651240

**PRO-FORMA INVOICE**

Co Reg No : 199405410K

THIS IS NOT AN OFFICIAL TAX INVOICE

GST Reg No : MR-8500111-X

Invoice Name & Address	Owner Name & Vehicle Info	
Mr Tan Jeck Wei (Chen Yiwei)	Cust No/Name	/Tan Jeck Wei (Chen Yiwei)
Blk 54 New Upper Changi Road	Reg No/Reg Date	SLU8308H / 15/12/2017
#07-1464	Date In/Mileage	03/12/2018/ 12477
Singapore 461054	Chassis/Package	KNAFZ411MJ5755399 /KC17P
Contact No Mobile: 96854931	Engine No	G4FGHH687640
03/12/	Make/Model	KIA/CERATO K3 1.6 A SX SR
	Colour/Trim	B4U GRAVITY BLUE / WK SATURN BLACK

Account No	Terms	Date/Time Printed	CSE	Operator	WIP No
CTP00080	Cash	27/12/2018/ 18:21	TLC	881 / Jojo Cheng	35764

Description of Goods / Services	Qty	Unit Price	Disc%	Amount
E PNT88000 RENEW REAR BUMPER, REAR AIRDAM, REPAIR BOOTLID				✓1100.00
E PNT88000 REMOVE & INSTALL PARKING SENSOR				✓80.00
E PNT98000 SPRAY PAINT FOR REAR BUMPER, BOOTLID, REAR AIRDAM				✓1050.00
M SUNDRY SUNDRY				✓20.00
M SUNDRY SUPPLY C&C LOGO				✓40.00
A 90000001 CHECK WIRING & CHASSIS ELECTRICAL SYSTEM				✓20.00
A 90000001 CONDUCT DIAGNOSTIC CHECK FOR THE CAR SYSTEM				✓200.00
X COVER-RR BUMPER	1.00	688.00	00.00	✓688.00
X BODY KITS UNPAINTED K3	1.00	1177.00	00.00	✓1177.00
X BEAM-RR BUMPER	1.00	318.00	00.00	✓318.00
X STAY-RR BUMPER LH	1.00	120.00	00.00	✓120.00
X BRACKET-RR BUMPER SIDE MTG,LH	1.00	29.00	00.00	✓29.00
X LOGO ASSY-KIA SUB	1.00	37.00	00.00	✓37.00
X EMBLEM-CERATO	1.00	35.00	00.00	✓35.00
X LAMP ASSY-REAR COMBINATION,LH	1.00	788.00	00.00	✓788.00
X EMBLEM K3 - SUPP	1.00	15.00	00.00	15.00
Z TEXT CHINA TAIPING TP CLAIM SJQ9795Y DOA: 18/09/2018 SURVEYOR TAUFIKH 03/12/2018				
<i>"Guarantee your warranty, maintain with Cycle & Carriage."</i>				

Parts	3,207.00	Nett	5,717.00
Labour	2,450.00	7% GST on	400.19
Standard Menu	0.00		
Specialist Job	0.00	Total Payable	6,117.19
Diagnostics Job	0.00		
Sundry/Others	60.00		
Total(w/o GST)	5,717.00		

This is not an official tax invoice.
This is a computer generated document, no signature is required.

SUPPLEMENTARY

INSURANCE CO : CHINA TAIPING INSURANCE (S) PTE LTD

REGISTRATION NO : SLU8308H

S/N	Description	Qty	Unit Price	Disc%	Amount
<u>PARTS</u>					
1	EMBLEM K3	1.00	15.00	0.00	15.00 <i>neu</i>
Total Parts					15.00
7 % GST					1.05
Grand Total					<u>16.05</u>

Thank You.

Yours faithfully

CYCLE & CARRIAGE KIA PTE LTD

JoJo Cheng

Customer Service

Tel : +65 6568 4554

ADDITIONAL PARTS CHANGE

35764

ADDITIONAL PARTS CHANGE

S/No	Parts Name	? /Supp	CSA Sign	Photo Taken	Remarks
1	Rear bumper Bead	? /Supp	Andre 6/12/18	Andre 6/12/18	
2	Stay 1 L.H	? /Supp			
3		? /Supp			
4		? /Supp			
5		? /Supp			
6		? /Supp			
7		? /Supp			
8		? /Supp			
9		? /Supp			
10		? /Supp			
11		? /Supp			
12		? /Supp			
13		? /Supp			
14		? /Supp			
15		? /Supp			
16		? /Supp			
17		? /Supp			
18		? /Supp			
19		? /Supp			
20		? /Supp			

Model: **K3**

Surveyor: **Tarik**

DATE

TAKEN BY

PHOTO BEFORE PAINT
PHOTO AFTER PAINT
PHOTO OF DAMAGED PARTS (DPS)
PHOTO OF CELLETE BENCH
REMOVE & INSTALL ENGINE
REMOVE & INSTALL DASHBOARD
PHOTO 34 SUSP & U/C REMOVE

Veron Chen (LKKAUTO)

From: Veron Chen (LKKAUTO)
Sent: Friday, 11 January 2019 1:19 PM
To: 'Cheng Jo Jo'
Cc: 'Coco Lu Ting'; 'Tay Jian Ye'; 'Songcuan JR Lauro Araos'; 'Loi Ai Ting'; 'Andre Chow En De'; Taufikh (LKKAUTO); SUR
Subject: RE: PENDING FINALISE - SLU8308H

Dear Jo Jo,

WITHOUT PREJUDICE

Confirm finalise amount at \$ 5,717 before GST @ 6 working days.

Best Regards,

Veron Chen | Case Handler

LKK Auto Consultants Pte Ltd

Phone: 6256-3561 | email :sur@lkkauto.com | fax: 6256-4315

Blk 51, Paya Ubi Industrial Park, Ubi Avenue 1, #02-25 | S(408933)

From: Veron Chen (LKKAUTO)
Sent: Friday, 28 December 2018 9:50 AM
To: 'Cheng Jo Jo' <jojo.cheng@cyclecarriage.com.sg>
Cc: Coco Lu Ting <coco.lu@cyclecarriage.com.sg>; Tay Jian Ye <jianye.tay@cyclecarriage.com.sg>; Songcuan JR Lauro Araos <lauro.songcuan@cyclecarriage.com.sg>; Loi Ai Ting <aiting.loi@cyclecarriage.com.sg>; Andre Chow En De <andre.chow@cyclecarriage.com.sg>; Taufikh (LKKAUTO) <Taufikh@lkkauto.com>; SUR <sur@lkkauto.com>
Subject: RE: PENDING FINALISE - SLU8308H

Dear Jo Jo,

Please provides us photos

- 1) BEAM-RR BUMPER
- 2) LAMP ASSY-REAR COMBINATION,LH

Best Regards,

Veron Chen | Case Handler

LKK Auto Consultants Pte Ltd

Phone: 6256-3561 | email :sur@lkkauto.com | fax: 6256-4315

Blk 51, Paya Ubi Industrial Park, Ubi Avenue 1, #02-25 | S(408933)

From: Cheng Jo Jo <jojo.cheng@cyclecarriage.com.sg>
Sent: Friday, 28 December 2018 8:30 AM
To: Veron Chen (LKKAUTO) <veronchen@lkkauto.com>

Cc: Còco Lu Ting <coco.lu@cyclecarriage.com.sg>; Tay Jian Ye <jianye.tay@cyclecarriage.com.sg>; Songcuan JR Lauro Araos <lauro.songcuan@cyclecarriage.com.sg>; Loi Ai Ting <aiting.loi@cyclecarriage.com.sg>; Andre Chow En De <andre.chow@cyclecarriage.com.sg>
Subject: RE: PENDING FINALISE - SLU8308H

Hi Veron,

Attached file for your kind perusal.

Kindly confirm finalise amount at \$ 6,117.19 after GST.

Best Regards,

JoJo Cheng
Customer Service



Exceptional Journeys

Cycle & Carriage Singapore • 209 Pandan Gardens, Singapore 609339
T: +65 6568 4554 • F: +65 6565 1240 • www.cyclecarriage.com.sg

 A member of the Jardine Cycle & Carriage Group

From: Veron Chen (LKKAUTO) [<mailto:veronchen@lkkauto.com>]
Sent: Thursday, 20 December, 2018 3:06 PM
To: Songcuan JR Lauro Araos; Loi Ai Ting; Cheng Jo Jo
Cc: Coco Lu Ting; Tay Jian Ye
Subject: RE: PENDING FINALISE

Dear All,

Kindly advise vehicle status.

If vehicle has been repaired, please finalize with us.

- 1) SJL 7474M-DOA: 25/9/18 (FCI TP)
- 2) SLU 8308H-DOA:18/9/2018 (CHINA TAIPING TP)
- 3) SKK 3288D-DOA: 2/11/2018 (FCI TP)

Best Regards,

Veron Chen | Case Handler

LKK Auto Consultants Pte Ltd

Phone: 6256-3561 | email :sur@lkkauto.com | fax: 6256-4315

Blk 51, Paya Ubi Industrial Park, Ubi Avenue 1, #02-25 | S(408933)

From: Veron Chen (LKKAUTO)
Sent: Wednesday, 5 December 2018 11:40 AM
To: 'Songcuan JR Lauro Araos' <lauro.songcuan@cyclecarriage.com.sg>; Loi Ai Ting

<aiting.loi@cyclecarriage.com.sg>; Cheng Jo Jo (jojo.cheng@cyclecarriage.com.sg)

<jojo.cheng@cyclecarriage.com.sg>

Cc: Coco Lu Ting <coco.lu@cyclecarriage.com.sg>; Tay Jian Ye (jianye.tay@cyclecarriage.com.sg)

<jianye.tay@cyclecarriage.com.sg>

Subject: PENDING FINALISE

Dear All,

Kindly advise vehicle status.

If vehicle has been repaired, please finalize with us.

1) SJL 7474M-DOA: 25/9/18 (FCI TP)

2) SKT 5488H-DOA: 25/9/18 (FCI TP)

Best Regards,

Veron Chen | Case Handler

LKK Auto Consultants Pte Ltd

Phone: 6256-3561 | email :sur@lkkauto.com | fax: 6256-4315

Blk 51, Paya Ubi Industrial Park, Ubi Avenue 1, #02-25 | S(408933)

DISCLAIMER:- This email and any attachment to it is confidential and intended only for the use of the individual or entity named above and may contain information that is privileged. If you are not the intended recipient, you are notified that any dissemination, distribution or copying of this email or any attachment is strictly prohibited. If you have received this email in error, please notify us immediately by return email and destroy the original message. Any views expressed are those of the individual sender, and not necessarily the views of Cycle Carriage Industries Pte Ltd and/or any of its related corporations.

...CLAIM SUBFOLDER...(Pending for Survey Report)

CLAIM SUBFOLDER TRACKING							
Case	Notified	Est Submitted	Adj Assigned	Adj Rpt	Adj Submitted	Ins Auth'd	Status
Main	20 Sep 2018		20 Sep 2018 16:22 Edit Adj Rpt	S\$5,717.00 Edit Estimates	S\$5,717.00 View Rpt		Pending for Survey Report Cancel Case

Main	Reference	Claim Details	Documents	Show All					
CLAIM SUBFOLDER DETAILS [Created by insurer]									
Insured: ZHUO ZHIQIANG , ID: S8225237A									
Main Claimant: TAN JECK WEI , ID: S8521206J									
Vehicle Reg. No.: SLU8308H		Date of Loss: 18/09/2018 21:00 - :59 [9 Months and 3 Days From LTA Reg Date (Man Yr)]							
Claim Type: TP / SNM18D04537C02		Policy/Cover Note No.: DMPCSN3084401700 (Comprehensive)							
Vehicle Reg. No. (Insured): SJQ9795Y		Policy No. (Claimant):							
		Excess: S\$0.00							
Repairer: Cycle & Carriage KIA Pte Ltd (Pandan Gardens) 209 Pandan Gardens, 609339 West Coast - Tel:									
Handling Insurer: China Taiping Insurance (Singapore) Pte. Ltd. (HQ) - Tel: 6389 6111 ... [Handled by Elaine Cheong]									
Adjuster: LKK Auto Consultants Pte Ltd (HQ) - Tel: 6256-3561 ... [Handled by MOHD TAUFIKH BIN HAMID] ... [Final Rpt due 01/10/2018]									
Adj Asg. Remarks: EST \$8054.94, CASE WITH SJE.									
ASSOCIATED MAIL RECEIVED View All Compose Case Mail									
There are no mail for this case.									
ALL ASSOCIATED TASKS View All Search Tasks Create New Task Complete									
Due Date	Priority	Type	Task Group	Subject	Handler	Assigned By	Completed On	Created On	Done?
No results.									

Claim Documents

*SLU8308H (SNM18D04537C02)
[SJQ9795Y]
TP
TAN JECK WEI
Sep 18 2018 9:00PM
[ZHUO ZHIQIANG]
Cycle & Carriage KIA Pte Ltd

Upload Documents

Upload Photos

Compose New Letter

View

View in Browser

Assessment Reports

1 per page

No	Finalized On	Lai Huat (Meng Kee) Motor Pte Ltd (Sin Ming)	Thumbnail	Print
1	19/09/18 16:13	Accident Statement	Load HTM	

Photos/Images

3 per page

No	Finalized On	Lai Huat (Meng Kee) Motor Pte Ltd (Sin Ming)	Thumbnail	Print
1	19/09/18 16:12	Accident Photo [Linked Accident Report Documents]	Load JPG	<input checked="" type="checkbox"/>
2	19/09/18 16:12	Accident Photo [Linked Accident Report Documents]	Load JPG	<input checked="" type="checkbox"/>
3	19/09/18 16:12	Accident Photo [Linked Accident Report Documents]	Load JPG	<input checked="" type="checkbox"/>
4	19/09/18 16:12	CHASSIS NUMBER [Linked Accident Report Documents]	Load JPG	<input checked="" type="checkbox"/>
No	Relabel/Reorder	LKK Auto Consultants Pte Ltd (HQ)	Thumbnail	Print
1	11/01/19 13:30	General View	Load PDF	

Documentation

1 per page

No	Finalized On	Lai Huat (Meng Kee) Motor Pte Ltd (Sin Ming)	Thumbnail	Print
1	19/09/18 16:10	Sketch Plan [Linked Accident Report Documents]	Load TIF	
2	19/09/18 16:11	DRIVER'S NRIC + DRIVING LICENCE [Linked Accident Report Documents]	Load TIF	
No	Finalized On	China Taiping Insurance (Singapore) Pte. Ltd. (HQ)	Thumbnail	Print
1	20/09/18 16:21	EMAIL FM C&C	Load PDF	
2	20/09/18 16:21	REPAIR EST	Load PDF	
3	20/09/18 16:21	TP GIA	Load PDF	
4	20/09/18 16:21	OI GIA	Load PDF	
No	Relabel/Reorder	LKK Auto Consultants Pte Ltd (HQ)	Thumbnail	Print
1	14/01/19 12:22	Supplementary	Load PDF	

Linked Accident Report Documents

View

View in Browser

Assessment Reports					1 per page	<input checked="" type="checkbox"/>
No	Finalized On	Lai Huat (Meng Kee) Motor Pte Ltd (Sin Ming)		Thumbnail	Print	
1	19/09/18 16:13	Accident Statement		Load HTM		

Photos/Images					3 per page	<input checked="" type="checkbox"/>
No	Finalized On	Lai Huat (Meng Kee) Motor Pte Ltd (Sin Ming)		Thumbnail	Print	
1	19/09/18 16:12	Accident Photo		Load JPG	<input checked="" type="checkbox"/>	
2	19/09/18 16:12	Accident Photo		Load JPG	<input checked="" type="checkbox"/>	
3	19/09/18 16:12	Accident Photo		Load JPG	<input checked="" type="checkbox"/>	
4	19/09/18 16:12	CHASSIS NUMBER		Load JPG	<input checked="" type="checkbox"/>	

Documentation					1 per page	<input checked="" type="checkbox"/>
No	Finalized On	Lai Huat (Meng Kee) Motor Pte Ltd (Sin Ming)		Thumbnail	Print	

Assessment Reports			1 per page	<input checked="" type="checkbox"/>
No	Finalized On	Lai Huat (Meng Kee) Motor Pte Ltd (Sin Ming)	Thumbnail	Print
1	19/09/18 16:10	Sketch Plan	 Load TIF	
2	19/09/18 16:11	DRIVER'S NRIC + DRIVING LICENCE	 Load TIF	

Documents Checklist

DOCUMENTS CHECKLIST	Reset	Save	Print
There are no document checklists configured.			

Our Checklist Remarks - LKK Auto Consultants Pte Ltd (HQ)

Show Remarks To:

☐ Handling Insurer

Note: Remarks are private unless you show it to other parties.

LKK Auto Consultants Pte Ltd (Co.Reg.No:199607198R)

51 Ubi Ave 1 #01-25, Paya Ubi Industrial Park
Singapore 408933

Tel: 6256-3561 Fax: 6844-8805 Email: sur@lkkauto.com; assignments@lkkauto.com

VEHICLE DAMAGE INSPECTION REPORT

Our File No: CS/CT118017125/T1VD3E2

Date: 14/01/2019

REFERENCE

Handling Insurer:	China Taiping Insurance (Singapore) Pte. Ltd.	Policy No:	DMPCSN3084401700
Claimant Vehicle No :	SLU8308H	Insured Vehicle No :	SJQ9795Y
Date of Loss:	18/09/2018	Nature of Claim:	TP
		Claim No:	SNM18D04537C02

DESCRIPTION & IDENTIFICATION OF VEHICLE

Reg No:	SLU8308H	Engine No:	G4FGHH687640
Make & Model:	KIA FORTE K3, 1.6 SX (A)	Chassis No:	KNAFZ411MJ5755399
Reg. Date:	15/12/2017 (Man. Year: 2017)	Odometer:	12477 km
Colour:	Blue		
Engine Capacity:	1591 cc		
Market Value/New Car Price:	N/A		
Sum Insured (S\$):	Market Value/New Car Price		

CONDITION OF VEHICLE AT THE TIME OF SURVEY

General Condition:	Steering (Serviceable):	Yes	Footbrake (Serviceable):	Yes
Handbrake (Serviceable):	Yes	Engine Modification:	No	Pre-accident Condition:

CONDITION OF TYRES

Front Tyre Size:	215/45 R17	Rear Tyre Size:	215/45 R17
Front Left Side:	Nexen 6 mm	Rear Left Side:	Nexen 6 mm
Front Right Side:	Nexen 6 mm	Rear Right Side:	Nexen 6 mm

The above values represent the remaining tyre treads depth

COST OF CLAIMS	Repairer's	Adjuster's	Difference	Diff %
Parts	3,893.00	3,267.00	626.00	16.08
Miscellaneous Items	0.00	0.00	0.00	
Labour	3,650.00	2,450.00	1,200.00	32.88
Paintwork Labour	0.00	0.00	0.00	
Towing	0.00	0.00	0.00	
Gross Total (S\$)	7,543.00	5,717.00	1,826.00	24.21
+ GST 7.00/7.00% (S\$)	528.01	400.19	127.82	24.21
Nett Amount (S\$)	8,071.01	6,117.19	1,953.82	24.21

INSPECTION

Date of Assignment:	20/09/2018	
Date Inspected:	03/12/2018 Inspected At:	Cycle & Carriage KIA Pte Ltd (Pandan Gardens) 209 Pandan Gardens Singapore 609339
Estimated Period of Repair:	6.0 days	

Adjuster: MOHD TAUFIKH BIN HAMID

Manager: VERON CHEN

NOTE: This report represents our findings at the time and place of inspection stated herein. Such inspection has been carried out to the best of our knowledge and ability but any other liability under any other circumstances is hereby expressly excluded.

REPAIR DETAILS

Reference

Part Source: MRM-SG	Version: 1.0 (Last Synchronised: 14 Jan 2019)
Parts: 143	KIA FORTE K3 1.6 SX (A) (Catalogue:Merimen Singapore 1.0)
Labour: Repairer's	(Price-denominated Standard List)
Print Code:	(Unsubmitted, no print-code for SLU8308H)
Validity:	These estimates are valid only if they contain the print code (above) on all estimate pages, running page numbers with the END OF ESTIMATES marker on the last estimate page
Further Info:	Items/values not in reference catalogue are prefixed with an asterisk *.

Recommended Parts

No.	Qty	Part No.	Particulars	Condition	Repairer's	Amount
1	1		*SUNDRY	Necessary	20.00 FS	*20.00 FS
2	1		*C&C LOGO	Necessary	40.00 FS	*40.00 FS
3	1		*K3 EMBLEM	Not Necessary	45.00 FS	*- FS
4	1		*COVER-RR BUMPER	Deformed	688.00 FS	*688.00 FS
5	1		*NEW K3 GRAVITY BLUE B4U	Deformed	1,177.00 FS	*1,177.00 FS
6	1		*COVER-RR BUMPER, CTR	Not Necessary	347.00 FS	*- FS
7	1		*BRACKET-RR BEAM LWR, CTR	Not Necessary	5.00 FS	*- FS
8	1		*BRACKET-RR BEAM LWR MTG	Not Necessary	5.00 FS	*- FS
9	1		*ANTENNA ASSY-SMARTKEY	Not Necessary	69.00 FS	*- FS
10	1		*BRACKET-RR BEAM UPR MTG, RH	Not Necessary	3.00 FS	*- FS
11	1		*BRACKET-RR BEAM UPR MTG	Not Necessary	3.00 FS	*- FS
12	1		*BEAM-RR BUMPER	Bent	318.00 FS	*318.00 FS
13	1		*STAY-RR BUMPER RH	Not Necessary	120.00 FS	*- FS
14	1		*STAY-RR BUMPER LH	Bent	120.00 FS	*120.00 FS
15	1		*BRACKET-RR BUMPER SIDE MTG, RH	Not Necessary	29.00 FS	*- FS
16	1		*BRACKET-RR BUMPER SIDE MTG, LH	Necessary	29.00 FS	*29.00 FS
17	1		*LOGO ASSY-KIA SUB	Necessary	37.00 FS	*37.00 FS
18	1		*EMBLEM-CERATO	Necessary	35.00 FS	*35.00 FS
19	1		*LAMP ASSY-REAR COMBINATION, LH	Cracked	788.00 FS	*788.00 FS
20	1		*EMBLEM K3	Necessary	15.00 FS	*15.00 FS

F=Franchise part. S=SpcNett.

Total Parts (S\$)	3,893.00	3,267.00
--------------------------	-----------------	-----------------

Report was unsubmitted during this print-out.

Recommended Miscellaneous Items

There are no new miscellaneous items selected.

Recommended Labour

No	Particulars	Lab.Type	Repairer's	Amount
Labour Items				
1	RENEW REAR BUMPER, REAR AIRDAM, REPAIR BOOTLID, REPAIR REAR END PANEL	New	1,650.00	1,100.00
2	REMOVE & INSTALL PARKING SENSOR	New	100.00	80.00
3	SPRAY PAINT FOR REAR BUMPER, BOOTLID, REAR AIRDAM, REAR END PANEL	New	1,680.00	1,050.00
4	CHECK WIRING & ELECTRICAL SYSTEM	New	20.00	20.00
5	CONDUCT DIAGNOSTIC CHECK FOR THE CAR SYSTEM	New	200.00	200.00
Gross Labour Cost (S\$)			3,650.00	2,450.00

Report was unsubmitted during this print-out.

< END OF ESTIMATES >