

# NATIONAL Assessment Centre Services: (wef: Jan'05)

|                             |  |                       |         |
|-----------------------------|--|-----------------------|---------|
| Date In: 19/09/2018 15:39   | Job description                          | Date & Time Completed | Done by |
| Ref No: NA/TMI (8017094/K4) | SAS e-filing                             |                       |         |
| Veh No: SLH 6165 J          | E-mail (within 8hrs, AIC 2hrs)           |                       |         |
| D.O.A: 19/09/2018 07:45     | i-Motor Claim Form                       |                       |         |
| OD: TP: Reporting Only      | i-Motor W/O (Within: OD 2hrs, TP 4hrs)   |                       |         |
| TP Insurer:                 | i-Photo Uploaded                         |                       |         |
|                             | Assessment/Survey Report                 |                       |         |
|                             | Ass't Report by Fax / Hand to Owner/Wksp |                       |         |

Preferred Wksp / INC Assign Wksp / QW: ( ) Tel: ( ) Fax: ( )

|                               |  |                       |
|-------------------------------|--|-----------------------|
| TP Particulars:               | Veh No: SLQ6072X   | INC ( ) / Non-INC ( ) |
| Owner / Driver: ( )           | Tel: ( )   |                       |
| Policy No: ( )                | Period: ( )  | Cover Type: ( )       |
| Confirmed by: ( )             | Date: ( )  | Time: ( )             |
| Insured/Driver Liability: ( ) | [Note-Est. Status (WO): N: 0-20%; P: 21-79%. F: 80-100%] |                       |
| Year of Registration: ( )     | Warranty: YES ( ) / NO ( )                               |                       |
| Excess: (\$ )                 | Loading: \$1,000 ( ) / \$2,000 ( )                       |                       |

**General Remarks:-**

( ) Walk-In Customer: Customer's information strictly Confidential & Strictly NO refer of repairer.

( ) Total Loss Case : to e-mail Insurer URGENTLY.

Drive-In ( ) / Towed-In ( ) ; Invoice: YES ( ) / NO ( ) ; Towing Co: ( )

|   |                       |         |
|---|-----------------------|---------|
| Remarks:- (INC hotline: 6788 6616)                      | Date & Time Completed | Done by |
| 1) Apply for Transport Allowance ( ) / Courtesy Car ( ) |                       |         |
| 2) QC Check / Post Repair Inspection ( )                |                       |         |
| 3) Upload Resurvey Photo [Repair Cost > \$3000] ( )     |                       |         |

**Injury:** \_\_\_\_\_

| Date/Time | Actions |
|-----------|---------|
|           |         |
|           |         |
|           |         |
|           |         |
|           |         |
|           |         |
|           |         |

|                                 |   |             |                     |                      |
|---------------------------------|---|-------------|---------------------|----------------------|
| NA1805946                       | <b>Invoice Preparation Checklist</b>            |             | Amt (\$)<br>In Bill | Amt (\$)<br>Add Bill |
| Claimant's Particulars :-       | 1) AR: Accident Reporting (\$30);               |             |                     |                      |
| Driver/Owner:                   | 2) DA: Damage Assessment (\$100); INC (\$80)    |             |                     |                      |
| Contact No:                     | 3) TP: Towing Fee \$40/\$45                     |             |                     |                      |
| Damaged Portion:                | 4) FT: Follow-Through Survey \$120              |             |                     |                      |
| QC Checked by (Engr-In-Charge): | 5) FT: Follow-Through Survey (Resurvey) \$30    |             |                     |                      |
| Auditors' Comments :-           | For claiming against INC Only (wef 10 Jan 2005) |             |                     |                      |
| Cat. 1:                         | 6) TR: Re-inspection \$75                       |             |                     |                      |
| Cat. 2 / 3:                     | 7) N1: Idac DA + SMRT Survey \$160              |             |                     |                      |
|                                 | 8) NTUC Additional Services:-                   |             |                     |                      |
|                                 | ON*   |             |                     |                      |
|                                 | *N5: Courtesy Car / Tpt Allowance \$5           |             |                     |                      |
|                                 | *N6: Repair Co-ordination \$10                  |             |                     |                      |
|                                 | *N7: Post Repair Inspection \$25                |             |                     |                      |
|                                 | *N8: DV / Collect Excess Coordination \$5       |             |                     |                      |
|                                 | TP (N11): TP (Non INC) against INC \$20         |             |                     |                      |
|                                 | 9) N12: Idac Mobile 30                          |             |                     |                      |
|                                 | Invoice dated                                   | Fee Charged |                     |                      |
|                                 | Invoice dated                                   | Fee Charged |                     |                      |



## SINGAPORE ACCIDENT STATEMENT

### IMPORTANT NOTICE

1. Please report correctly the details of the accident to speed up the claims process.
2. This Form must be completed by the Policyholder and/or the Authorised Driver.
3. Information provided must be as truthful and accurate as possible. Any wilful misrepresentation or withholding of material facts may allow insurance companies to repudiate policy ability.
4. The issue and acceptance of this Form by insurance companies is not an admission of policy liability on the part of the insurance companies.
5. **Any false reporting may be referred to the Police for investigation.**
6. This report will be forwarded by the insurers of the GIA Records Management Centre established by the General Insurance Association of Singapore (GIA) for archiving and that copies of this report will, for a fee, be made available upon application by interested parties.
7. By the lodgement of this report to the insurers, you hereby consent to the archiving of this report at the centre and to copies of the report being made available aforesaid.

| ACCIDENT STATEMENT   |                                      |
|--|--------------------------------------|
| Date Of Report   | 19/09/2018 15:39                     |
| Date Of Accident   | 19/09/2018 07:45                     |
| Exact Location Of Accident   | TPE HEADING TO LOYANG AVE            |
| Country/State of Loss  | SINGAPORE                            |
| DETAILS OF OWN VEHICLE   |                                      |
| Vehicle Registration Number  | SLH6165J                             |
| <b>Insured/Policyholder</b>  |                                      |
| Name Of Registered Owner   | AUTOMOBIL LEASING PTE LTD            |
| Co Reg No  | -                                    |
| Email Address  | MUSTAFFA.A.BAKAR@GMAIL.COM           |
| Mobile Phone No  | (LOCAL) +65-91590882                 |
| Alternative Phone No   | OFFICE-91590882                      |
| <b>Vehicle Particulars</b>   |                                      |
| Manufacturer   | SSANGYONG                            |
| Model  | -                                    |
| Exact Purpose for which vehicle was being used at time of accident           | WORK                                 |
| Are you claiming under your own insurance policy for repair to your vehicle? | NO                                   |
| If No, Please state action to be taken                                       | THIRD PARTY                          |
| Vehicle Category   | PRIVATE CAR                          |
| <b>Insurance Company</b>   |                                      |
| Name of Insurance Company  | TOKIO MARINE INSURANCE SINGAPORE LTD |
| Type Of Coverage   | COMPREHENSIVE                        |
| Fleet Policy   | NO                                   |
| Policy Number  | 17-MV010580-R01                      |
| Cover Note Number  |                                      |
| <b>Driver</b>  |                                      |
| Name of Driver   | MUSTAFFA BIN ABU BAKAR               |
| NRIC No  | S1718482B                            |
| Date Of Birth  | 13/04/1965                           |
| Occupation   | INDOOR                               |
| Date Of Driving Pass   | 28/06/1985                           |
| Driving Experience   | 33 YEARS AND 2 MONTHS                |
| Gender   | MALE                                 |
| Mobile Number  | (LOCAL) +65-91590882                 |
| Fax Number   |                                      |
| Contact Number   | OTHERS-91590882                      |
| EMail Address  | MUSTAFFA.A.BAKAR@GMAIL.COM           |

|   |                                       |
|---|---------------------------------------|
| Address   | BLK 147 PASIR RIS STREET 13<br>#06-18 |
| Postcode  | 510147                                |
| Was driver an employee of the Insured's Company     | NO                                    |
| If No, Relationship of the Driver with the Insured  | OTHER - HIRER LIST                    |
| Vehicle Registration Number of Driver's Own Vehicle | -<br>-<br>-                           |
| Insurance Company of Driver's Own Vehicle           | -<br>-<br>-                           |

#### General Information of the Accident

|                    |            |
|--------------------|------------|
| Type Of Accident   | SIDE SWIPE |
| Weather Conditions | CLEAR      |
| Road Surface       | DRY        |

#### Other Information

|   |     |
|---|-----|
| Was any foreign vehicle involved in this accident?  | NO  |
| Number of vehicles involved in the accident   |     |
| Was any body injured in the Accident?   | NO  |
| Was any injured conveyed to hospital by ambulance?  | NO  |
| Was any other material or property damaged?   | YES |
| I have been approached by unknown person(s) soliciting/offering accident claims assistance. | NO  |
| Number of Passengers (Including Driver)   | 1   |

#### Details of Police Action

|   |    |
|---|----|
| Was the accident reported to the police?  | NO |
| If Yes, Please state which Police Station |    |
| Was notice of intended Prosecution given? | NO |
| If Yes, against whom?                     |    |

#### Circumstances of Accident

PLS REFER TO THE ATTACHED STATEMENT

#### Attachment(s)

|   |     |
|---|-----|
| Are accident photos available for attachment? | YES |
| Was there any video captured by Car Camera?   | NO  |
| Was there any audio recorded?                 | NO  |

#### DETAILS OF OTHER VEHICLE PROPERTY 1

|                                     |             |
|-------------------------------------|-------------|
| Vehicle Registration Number         | SLQ6072X    |
| Vehicle Make/Model/Colour           |             |
| Details Of Properties               |             |
| Vehicle Category                    | PRIVATE CAR |
| Name of Driver                      | ROY         |
| NRIC/Passport Number                |             |
| Contact Number                      |             |
| Address                             |             |
| Postcode                            |             |
| Insurance Company Name              |             |
| Nature Of Damage                    |             |
| No. Of Passenger (Including Driver) |             |



### SKETCH PLAN

## IMPORTANT NOTICE

1. Please report **correctly** the details of the accident to speed up the claims process.
2. This Form must be **completed by the Policyholder and/or the Authorised Driver**.
3. Information provided must be as **truthful and accurate as possible**. Any wilful misrepresentation or withholding of material facts may allow insurance companies to **repudiate policy liability**.
4. The issue and acceptance of this Form by insurance companies is not an admission of policy liability on the part of the insurance companies.
5. **Any false reporting may be referred to the Police for investigation.**
6. The report will be forwarded by the insurers of the GIA Records Management Centre established by the General Insurance Association of Singapore (GIA) for archiving and that copies of this report will for a fee be made available upon application by interested parties.\*
7. By the lodgment of this report to the insurers, you hereby consent to the archiving of this report at the centre and to copies of the report being made available aforesaid.
8. **Consent under the Personal Data Protection Act (PDPA)**

I understand, acknowledge, agree and consent that:

- (a) My insurer, my workshop and the General Insurance Association of Singapore ("GIA") may/are permitted to collect, use, disclose and/or process my personal data/personal information set out in this [form] and any other personal information provided by me or possessed by my insurer (collectively the "**Personal Information**") and disclose and transfer such Personal Information to all insurer(s) who have insured vehicle(s) involved in this accident (all insurer(s) who have insured vehicle(s) involved in this accident shall be collectively referred to as the "**Insurers**"), the Insurers' lawyers/law firms, the Monetary Authority of Singapore and any relevant government agency/authority (such as the police), for the purpose(s) of :
- (i) processing, handling and/or dealing with my claims including the settlement of the claims and any necessary investigations relating to the claims;
  - (ii) investigating the accident and/or my claims;
  - (iii) carrying out and/or dealing with my instructions or responding to any enquiries by me;
  - (iv) administering my claims (including the mailing of correspondence, statements, invoices, reports or notices to me, which could involve disclosure of certain personal data about me to bring about delivery of the same as well as on the external cover of envelopes/mail packages); and/or
  - (v) complying with applicable law in administering, processing, handling and/or dealing with my claims.(collectively the "**Purposes**")
- (b) all insurer(s) who have insured vehicle(s) involved in this accident and the Insurers' lawyers/law firms, may/are permitted to collect, use, disclose and/or process my Personal Information for one or more of the above Purposes; and
- (c) my Personal Information may/can be disclosed by any of the Insurers and/or GIA to their third party service providers or agents(including their lawyers/law firms), which may be sited outside of Singapore, for one or more of the above Purposes.
- (d) my Personal Information will also be collected and used to compile claims history for the purpose of fraud detection, investigation and management in present and all future claims.
- (e) the information so collected under (d) above may be shared / disclosed:
- (i) to all insurers and/or any other third parties that assist in evaluating, investigating, controlling or managing fraud, regulators, law enforcement and government agencies as reasonably required for the purposes stated, or
  - (ii) for complying with requirements under any regulations, laws or court orders.



Driver's Signature \_\_\_\_\_  
(If driver is not the policyholder)  
Date & Time: \_\_\_\_\_

Reporting Centre Personnel's Signature  
Name:  
NRIC/FIN No.:

# SKETCH PLAN

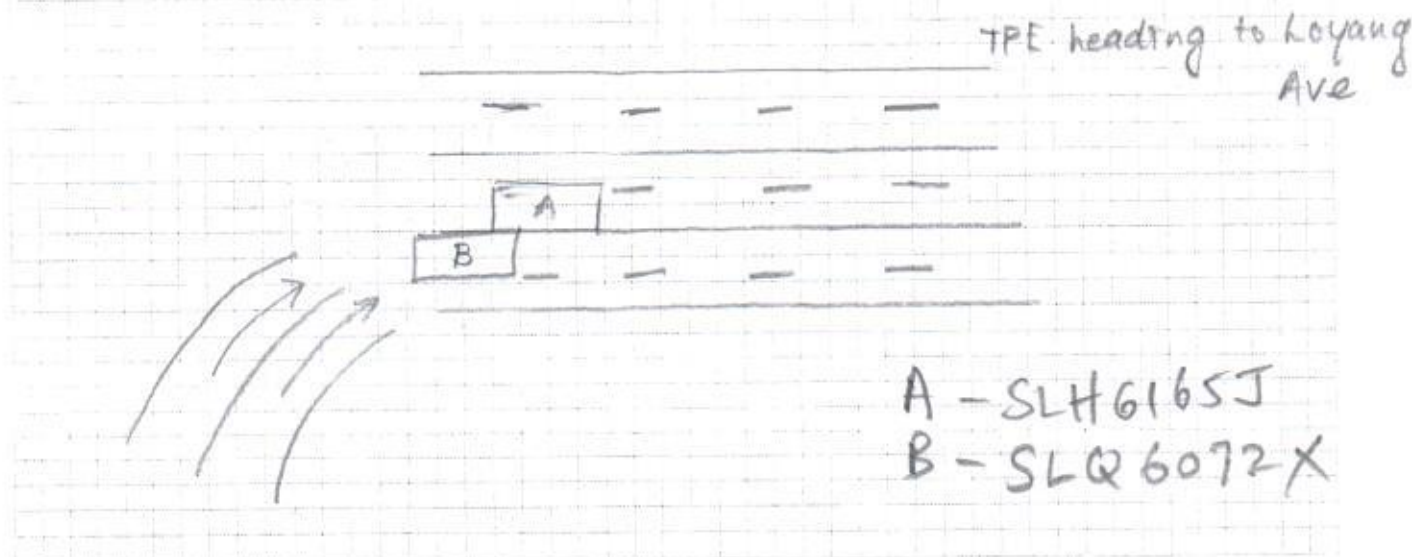

## DESCRIBE CIRCUMSTANCES OF THE ACCIDENT

On the 19/9/18 at 7.49am as I was turning from TPE heading to Loyang Ave and I was in the second lane and vehicle no SLQ6072X from the third lane side swipe me on my right rear door and bumper while trying to change to second lane, damaging my right hand side rear door, and my bumper.

Mr Roy of vehicle & number SLQ6072X ask to settle this as private settlement, he say he will take care of the repair cost of my vehicle and the rental of the replacement car. I make this report to make a claim against him if he decide to break his agreement. I have recording of our agreement and pictures.

## DECLARATION

I/We declare the foregoing particulars are true in every respect.

X   
 Policyholder's Signature  
 Date & Time:

  
 Driver's Signature  
 (If driver is not the policyholder)  
 Date & Time:

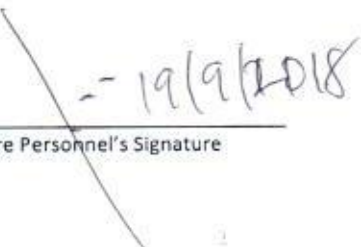
  
 Reporting Centre Personnel's Signature  
 Name:  
 NRIC/FIN No.:

## Enquire Road Tax Expiry Date (Details)

### Vehicle Particulars

Vehicle No.: SLH6165J

Road Tax Expiry Date: 10 May 2018

Vehicle Make: SSANGYONG

Vehicle Model: TIVOLI XLV 1.6G 6AT 2WD ESP E4

### Please note:

The information contained herein is correct as at 13 Nov 2017 / 14:46.



\* Reported on 19/9/2018  
@ 1525 HRS.

## ACCIDENT STATEMENT

ACCIDENT DATE: 19/9/2018 (DD/MM/YYYY), TIME: 07:45 AM (HH:MM)

LOCATION: TPE heading to Loyang Ave.

### 1. DETAILS OF VEHICLE

- a) VEHICLE NUMBER: SLH6165J  
b) INSURANCE COMPANY: \_\_\_\_\_  
c) POLICY NUMBER: \_\_\_\_\_  
d) POLICY TYPE: (COMPREHENSIVE / THIRD PARTY / THIRD PARTY FIRE & THEFT)  
e) MAKE & MODEL: \_\_\_\_\_  
f) TYPE: (SALOON / COUPE / MPV / VAN / LORRY / MOTORCYCLE / OTHERS)  
g) VEHICLE CATEGORY: (PRIVATE / COMMERCIAL / MOTORCYCLE)  
h) PURPOSE OF USING AT ACCIDENT TIME: \_\_\_\_\_  
i) ARE YOU CLAIMING UNDER YOUR OWN INSURANCE (YES/NO)  
IF NO, PLEASE STATE (THIRD PARTY CLAIM / REPORTING ONLY)

### 2. INSURED / POLICY HOLDER

- A) NAME: \_\_\_\_\_ (MALE / FEMALE)  
b) NRIC/FIN/PASSPORT: \_\_\_\_\_ CONTACT: \_\_\_\_\_  
c) ADDRESS: \_\_\_\_\_

\* CONTINUE TO 3.d IF DRIVER ALSO POLICY HOLDER

### DRIVER

- a) NAME: \_\_\_\_\_ (MALE / FEMALE)  
b) NRIC/FIN/PASSPORT: \_\_\_\_\_ CONTACT: 91590882  
c) ADDRESS: \_\_\_\_\_

\* d) DATE OF BIRTH: ( / / ) (DD/MM/YYYY)

e) OCCUPATION: (INDOOR / OUTDOOR)

f) YEARS OF DRIVING EXPERIENCE: \_\_\_\_\_

4. WAS DRIVER AN EMPLOYEE OF THE INSURED'S COMPANY? (YES / NO) NO HIRER  
IF NO, RELATIONSHIP OF THE DRIVER WITH INSURED: ELIST

5. a) WEATHER CONDITION: (CLEAR / RAINING / OTHERS)  
b) ROAD SURFACE: (DRY / WET / OTHERS)

6. WAS ANYBODY INJURED (YES / NO)

7. a) REPORTED TO POLICE (YES / NO)

IF YES, PLEASE STATE WHICH POLICE STATION: \_\_\_\_\_

### 8. THIRD PARTY VEHICLE

- a) VEHICLE NUMBER: SLQ6072X MODEL: \_\_\_\_\_  
b) DRIVER'S NAME: Roy  
c) NRIC/FIN/PASSPORT: \_\_\_\_\_ CONTACT: \_\_\_\_\_

### 9. THIRD PARTY VEHICLE

- d) VEHICLE NUMBER: \_\_\_\_\_ MODEL: \_\_\_\_\_  
e) DRIVER'S NAME: \_\_\_\_\_  
f) NRIC/FIN/PASSPORT: \_\_\_\_\_ CONTACT: \_\_\_\_\_

Email = mustafha.a.bakar@gmail.com

fax = mustafha.a.bakar@gmail.com

VIDEO =

workshop: admin @ mycar.sg  
Waiting for Company Chop?

REPUBLIC OF SINGAPORE  
IDENTITY CARD NO. S1718482B



Name

MUSTAFA BIN ABU BAKAR

مصطفى بن ابو بكر

Race

MALAY

Date of birth

13-04-1965

Sex

M

Country/Place of birth

SINGAPORE



REPUBLIC OF SINGAPORE DRIVING LICENCE

Licence Number S1718482B

Name

MUSTAFA BIN ABU BAKAR

Birth Date: 13 Apr 1965

Issue Date: 24 Oct 2016



5663883



NRIC No. S1718482B



Date of issue

24-10-2016

Address

APT BLK 147 PASIR RIS STREET 13  
#06-18  
SINGAPORE 510147

YOU ARE LICENSED TO DRIVE VEHICLES IN THE FOLLOWING CLASS(ES)

EFFECTIVE DATE

|          |  |             |
|----------|--|-------------|
| Class 2B | Motorcycles <= 200 cc  | 26 Sep 1986 |
| Class 2A | Motorcycles between 201 cc and 400 cc  | 26 Sep 1986 |
| Class 3  | Motor cars with unladen weight <= 3000kg with <= 7 passengers, exclusive of driver; and other motor vehicles with unladen weight <= 2500kg | 26 Jun 1965 |



NP 428A



**Tokio Marine Insurance Singapore Ltd.**

(Company Reg. No.: 192300014M) (GST Reg No.: M2-0000023-4)

20 McCallum Street #09-01 Tokio Marine Centre Singapore 069046

T: (65) 6221 6111 F: (65) 6221 4355 / (65) 6224 0895 E: tmis@tokiomarine.com.sg W: www.tokiomarine.com

A member of the  
Tokio Marine Group



**TOKIO MARINE**  
**INSURANCE GROUP**

FORM MX4

**Certificate of Insurance**

**MOTOR VEHICLES (THIRD-PARTY RISKS AND COMPENSATION) ACT (CHAPTER 189)**

**MOTOR VEHICLES (THIRD-PARTY RISKS AND COMPENSATION) RULES, 1960**

**ROAD TRANSPORT ACT, 1987 (MALAYSIA)**

**MOTOR VEHICLES (THIRD-PARTY RISKS) RULES, 1959 (MALAYSIA)**

Policy No.: 17-MV010580-R01 (Private Motor Car)

- |  |                           |                                |
|--|---------------------------|--------------------------------|
| 1. Index Mark and Registration Number of Vehicle                               | SLH6165J                  | Chassis No.: KPT36B1VSGP107613 |
| 2. Name of Policyholder  | AUTOMOBIL LEASING PTE LTD |                                |
| 3. Effective date of the Commencement of Insurance for the purposes of the Act | 11/11/2017                |                                |
| 4. Date of Expiry of Insurance   | 10/11/2018                |                                |

**5. Persons or Class of Persons entitled to drive\***

Any person who is driving on the policyholder's order or with their permission.

\* Provided that the Person driving is permitted in accordance with the licensing or other laws or regulations to drive the Motor Vehicle or has been so permitted and is not disqualified by order of a Court of Law or by reason of any enactment or regulation in that behalf from driving the Motor Vehicle. And provided further that the Motor Vehicle is registered under the Road Traffic Act and its registration under the Road Traffic Act has not been cancelled at the time of the accident loss or damage.

**6. Limitations as to use\***

Use only for social domestic and pleasure purposes and for the Policyholder's business.

The policy does not cover use for hire or reward, racing, pace-making, reliability trial, speed-testing or the carriage of goods (other than samples) in connection with any trade or business or use for any purpose in connection with the Motor Trade.

\* Limitations rendered inoperative by Section 8 of the Motor Vehicles (Third-Party Risks and Compensation) Act (Chapter 189) and Section 95 of the Road Transport Act, 1987 (Malaysia), are not to be included under these headings.

We hereby certify that the Policy to which this Certificate relates is issued in accordance with the provision of the Motor Vehicles (Third-Party Risks and Compensation) Act (Chapter 189) and Part IV of the Road Transport Act, 1987 (Malaysia).

Please refer to the Policy Schedule for full details, terms and conditions of the insurance.

**IMPORTANT NOTICE**

This Certificate is not transferable. During its currency, if the insurance is cancelled for whatsoever reason, you must return the Certificate to Tokio Marine Insurance Singapore Ltd. within 7 days thereof or, if the Certificate has been lost destroyed, you must make a statutory declaration to that effect. Failure to comply with this duty is an offence under Motor Vehicle (Third-Party Risks and Compensation) Act (Chapter 189).

**ADDITIONAL INFORMATION**

Account: 2348DDA

|                                       |                                      |           |
|---------------------------------------|--------------------------------------|-----------|
| <b>Insurance Plan:</b>                | Comprehensive Approved Workshop Plan |           |
| <b>Limit for total loss or theft:</b> | Prevailing Market Value              |           |
| <b>Policy Excess:</b>                 | Own Damage Claims                    | SGD 1,500 |
|                                       | Windscreen Excess                    | SGD 100   |
| <b>Financial Interest:</b>            | DBS BANK LTD                         |           |

**Tokio Marine Insurance Singapore Ltd.**

**Authorised Signature**

MOTOR-WAY CREDIT PTE LTD  
1094 LOWER DELTA ROAD  
MOTORWAY BUILDING  
SINGAPORE 169205  
TEL: 64682200 FAX: 62735535  
CO. REG. NO. 199206992R  
GIA NO. C003950