

## SINGAPORE ACCIDENT STATEMENT

### IMPORTANT NOTICE

1. Please report correctly the details of the accident to speed up the claims process.
2. This Form must be completed by the Policyholder and/or the Authorised Driver.
3. Information provided must be as truthful and accurate as possible. Any wilful misrepresentation or withholding of material facts may allow insurance companies to repudiate policy ability.
4. The issue and acceptance of this Form by insurance companies is not an admission of policy liability on the part of the insurance companies.
5. Any false reporting may be referred to the Police for investigation.
6. This report will be forwarded by the insurers of the GIA Records Management Centre established by the General Insurance Association of Singapore (GIA) for archiving and that copies of this report will, for a fee, be made available upon application by interested parties.
7. By the lodgement of this report to the insurers, you hereby consent to the archiving of this report at the centre and to copies of the report being made available aforesaid.

### ACCIDENT STATEMENT

Date Of Report	19/09/2018 11:24
Date Of Accident	18/09/2018 08:25
Exact Location Of Accident	ALONG NO 1 SOON LEE ST
Country/State of Loss	SINGAPORE

### DETAILS OF OWN VEHICLE

Vehicle Registration Number	GBE8001U
<b>Insured/Policyholder</b>	
Name Of Registered Owner	M/S BLU3 STAR MFG GROUP PTE LTD
Co Reg No	201333732Z
Email Address	NOEMAIL
Mobile Phone No	(LOCAL) +65-85252748
Alternative Phone No	OFFICE-85252748

### Vehicle Particulars

Manufacturer	TOYOTA
Model	DYNA
Exact Purpose for which vehicle was being used at time of accident	WORKING
Are you claiming under your own insurance policy for repair to your vehicle?	NO
If No, Please state action to be taken	THIRD PARTY
Vehicle Category	COMMERCIAL VEHICLE

### Insurance Company

Name of Insurance Company	CHINA TAIPING INSURANCE (SINGAPORE) PTE. LTD.
Type Of Coverage	COMPREHENSIVE
Fleet Policy	NO
Policy Number	DMCVSN3024341800
Cover Note Number	

### Driver

Name of Driver	YU JIANGTAO
Passport No/FIN	G8552123W
Date Of Birth	17/11/1985
Occupation	OUTDOOR
Date Of Driving Pass	25/07/2018
Driving Experience	0 YEAR AND 1 MONTH
Gender	MALE
Mobile Number	(LOCAL) +65-97774624
Fax Number	
Contact Number	
EEmail Address	NOEMAIL

Address	BLK 634 JURONG WEST STREET 61 #04-316
Postcode	640634
Was driver an employee of the Insured's Company	YES
If No, Relationship of the Driver with the Insured	
Vehicle Registration Number of Driver's Own Vehicle	-
	-
	-
Insurance Company of Driver's Own Vehicle	-
	-
	-

#### General Information of the Accident

Type Of Accident	SIDE SWIPE
Weather Conditions	CLEAR
Road Surface	DRY

#### Other Information

Was any foreign vehicle involved in this accident?	NO
Number of vehicles involved in the accident	
Was any body injured in the Accident?	NO
Was any injured conveyed to hospital by ambulance?	NO
Was any other material or property damaged?	YES
I have been approached by unknown person(s) soliciting/offering accident claims assistance.	NO
Number of Passengers (Including Driver)	1

#### Details of Police Action

Was the accident reported to the police?	YES
If Yes, Please state which Police Station	
Police Station Name	NANYANG N.P.C
Police Station Address	<b>ROAD:</b> 2 JURONG WEST AVE 5 , <b>POSTCODE:</b> 649482 , <b>COUNTRY:</b> SINGAPORE
Police Station Contact	<b>TEL NO:</b> 1800-7929999 - <b>FAX NO:</b>
Was notice of intended Prosecution given?	NO
If Yes, against whom?	

#### Circumstances of Accident

PLS REFER TO THE POLICE REPORT: J/20180918/2057

#### Attachment(s)

Are accident photos available for attachment?	YES
Was there any video captured by Car Camera?	YES
Remarks/ Reasons:	FROM OTHER VEH
Was there any audio recorded?	NO

#### DETAILS OF OTHER VEHICLE PROPERTY 1

Vehicle Registration Number	SKB681T
Vehicle Make/Model/Colour	
Details Of Properties	
Vehicle Category	PRIVATE CAR
Name of Driver	KE SHAN
NRIC/Passport Number	S7480838G
Contact Number	96357586
Address	
Postcode	
Insurance Company Name	

Nature Of Damage  
No. Of Passenger (Including Driver)

## Accident Sketch Plan

### SKETCH PLAN

#### IMPORTANT NOTICE

1. Please report correctly the details of the accident to speed up the claims process.
2. This form must be completed by the Policyholder and/or the Authorised Driver.
3. Information provided must be as truthful and accurate as possible. Any wilful misrepresentation or withholding of material facts may allow insurance companies to repudiate policy liability.
4. The issue and acceptance of this Form by insurance companies is not an admission of policy liability on the part of the insurance companies.
5. Any false reporting may be referred to the Police for investigation.
6. The report will be forwarded by the Insurers of the GIA Records Management Centre established by the General Insurance Association of Singapore (GIA) for archiving and that copies of this report will for a fee be made available upon application by interested parties.
7. By the lodgment of this report to the Insurers, you hereby consent to the archiving of this report at the centre and to copies of the report being made available aforesaid.
8. **Consent under the Personal Data Protection Act (PDPA)**

I understand, acknowledge, agree and consent that:

- (a) My insurer, my workshop and the General Insurance Association of Singapore ("GIA") may/are permitted to collect, use, disclose and/or process my personal data/personal information set out in this (form) and any other personal information provided by me or possessed by my insurer (collectively the "Personal Information") and disclose and transfer such Personal Information to all insurer(s) who have insured vehicle(s) involved in this accident (all insurer(s) who have insured vehicle(s) involved in this accident shall be collectively referred to as the "Insurers"), the Insurers' lawyers/law firms, the Monetary Authority of Singapore and any relevant government agency/authority (such as the police), for the purpose(s) of:
- (i) processing, handling and/or dealing with my claims including the settlement of the claims and any necessary investigations relating to the claims;
  - (ii) investigating the accident and/or my claims;
  - (iii) carrying out and/or dealing with my instructions or responding to any enquiries by me;
  - (iv) administering my claims (including the mailing of correspondence, statements, invoices, reports or notices to me, which could involve disclosure of certain personal data about me to bring about delivery of the same as well as on the external cover of envelopes/mail packages); and/or
  - (v) complying with applicable law in administering, processing, handling and/or dealing with my claims (collectively the "Purposes")
- (b) all insurer(s) who have insured vehicle(s) involved in this accident and the Insurers' lawyers/law firms, may/are permitted to collect, use, disclose and/or process my Personal Information for one or more of the above Purposes; and
- (c) my Personal Information may/can be disclosed by any of the Insurers and/or GIA to their third party service providers or agents (including their lawyers/law firms), which may be sited outside of Singapore, for one or more of the above Purposes.
- (d) my Personal Information will also be collected and used to compile claims history for the purpose of fraud detection, investigation and management in present and all future claims.
- (e) the information so collected under (d) above may be shared / disclosed:
- (i) to all insurers and/or any other third parties that assist in evaluating, investigating, controlling or managing fraud, regulators, law enforcement and government agencies as reasonably required for the purposes stated, or
  - (ii) for complying with requirements under any regulations, laws or court orders.

Pioneer Centre  
Tel: +65 6330 4383 Fax: +65 6330 4383  
Email: h3se.saf@tycho.com.sg

  
Policyholder's Signature  
Date & Time:

Pioneer Centre  
Tel: +65 6330 4383 Fax: +65 6330 4383  
Email: h3se.saf@tycho.com.sg

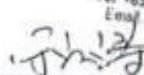
  
Driver's Signature  
(If driver is not the policyholder)  
Date & Time:

 19/09/18  
Reporting Centre Personnel's Signature  
Name:  
NRIC/FIN No.:

## Accident Sketch Plan

### SKETCH PLAN

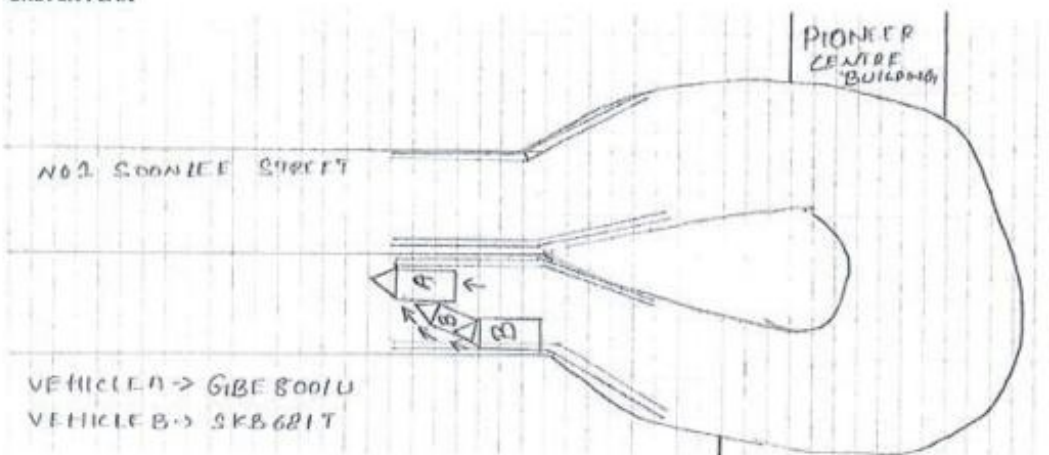

DESCRIBE CIRCUMSTANCES OF THE ACCIDENT

REFER POLICE REPORT NO: J/20180918/2057

★ BLUE STAR MFG GROUP PTE LTD  
★ 星洲製造集團私人有限公司 (星洲製造集團)

1, Soon Lee Street #05-42,  
Pioneer Centre Singapore 672665  
Tel: 65 63394383 Fax: 6339 4383  
Email: b3n2.sals@yr4co.com.sg

★ BLUE STAR MFG GROUP PTE LTD  
★ 星洲製造集團私人有限公司 (星洲製造集團)

★ BLUE STAR MFG GROUP PTE LTD  
★ 星洲製造集團私人有限公司 (星洲製造集團)

## DECLARATION

I/We declare the foregoing particulars are true in every respect

\_\_\_\_\_  
Policyholder's Signature

Robert D. Thomas

Driver's Signature

(If delete is not the indicated)

Reporting Centre Personnel's Signature

All rights reserved.



# Individual Statement



**SINGAPORE  
POLICE FORCE**



J/20180918/2057

1 of 2

**POLICE REPORT (NP299)**

Report No. J/20180918/2057

Police Station Of Origin  
Nanyang N.P.C  
2 Jurong West Avenue 5 SINGAPORE  
649482  
Tel No: 1800-7929999

Date/Time Report Made 18/09/2018 11:39	Vide Report No.	Station Diary No. 86
Name Of Informant YU JIANGTAO	Address APT BLK 634 JURONG WEST STREET 61 #04-316 SINGAPORE 640634	
ID Type / ID No. FIN NO / G8552123W	Contact No. Home/Office	Mobile 97774624
Nationality CHINESE	Email Address	
Occupation DRIVER	Sex Male	Age 32
	Date of Birth 17/11/1985	Race Chinese
Institution/School Name	Language Chinese	
Date/Time Of Incident 18/09/2018 08:30	Location Of Incident SOON LEE STREET SINGAPORE ON THE ROAD ALONG NO 1 SOON LEE STREET	

## Brief details.

On 18/09/18 at about 0830hrs, I was driving my lorry (GBE8001U) along Soon Lee Street near No 1 Soon Lee Street. There were two cars parked along the double yellow lines and continuous white line. I then continued going straight to overtake the two cars that had parked along the lane. One of the car (SKB681T) had the hazard light on. Suddenly, while I was driving pass, the car drove out and hit onto the left side of my lorry. The car still had the hazard light on.

Signature Of Officer Recording The Report: J / Staff Sgt NORIMAWATI BINTI ABDULLAH	Signature Of Informant: 
Signature Of Interpreter: Not applicable	Date/Time: 18/09/2018 11:39
Officer In-Charge Of Case: J / Jurong Police Divisional Investigation Branch / Insp LIM YU SHENG, JASON Contact No.: 67910000	Classification Of Case:

Authentication Stamp



SN 127

# Individual Statement



**SINGAPORE  
POLICE FORCE**



J/20180918/2057

2 of 2

POLICE REPORT (NP299)

CONTINUATION OF REPORT

Report No. J/20180918/2057

I then stopped my lorry and make a check. My lorry sustained damages to the left side and cracked rear left light. I then informed my boss regarding the accident. My boss then told an administrator from my company to come down. While waiting, the driver of the car namely Ke Shan S7480838G Hp: 96357586 had written a note and told me to sign claiming that the note is stating our particulars. As I do not know English, I had just signed the note.

My administrator namely Janet Mah Yeong Yee had then came down and the driver had also told her to sign the note and to include my company name on the note. My administrator had signed the note as the driver had fold the note and Janet only saw the particulars of the driver stated on it. After she had signed it, the driver then opened the note and only then did Janet see what the note had stated. The note had stated that my vehicle was entirely at fault for the accident. Janet then asked for the note and took photo of the note.

Janet then called for Police. While waiting, another driver of a car informed that he had in-car video footage of the accident and sent Janet the footage. The Traffic Police officers then came down and had told the driver that writing the note was not the right thing to do. The Traffic Police officers then advised me and Janet to lodge a Police report. I am lodging this report for record purpose to bring to the insurance company.

Signature Of Officer Recording The Report: J / Staff Sgt NORIMAWATI BINTI ABDULLAH	Signature Of Informant: 
Signature Of Interpreter: Not applicable	Date/Time: 18/09/2018 11:39
Officer In-Charge Of Case: J / Jurong Police Divisional Investigation Branch / Insp LIM YU SHENG, JASON Contact No.: 67910000	Classification Of Case:

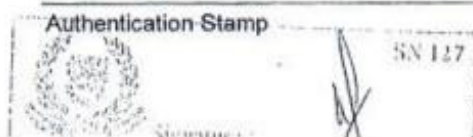

Accident Photo





Accident Photo



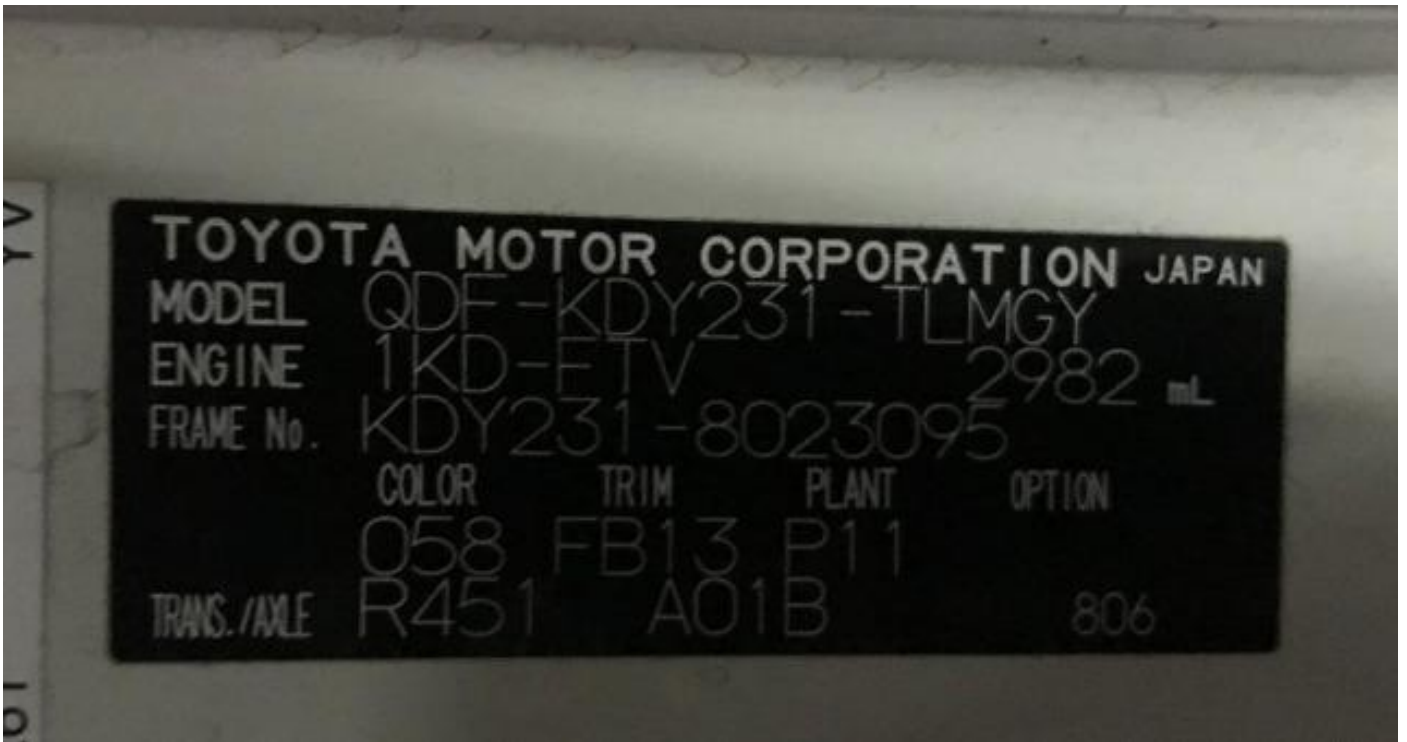

Accident Photo



Accident Photo





# Identification Card

