

NATIONAL Assessment Centre Services [wef: Jan'05] NA418121140			
Date In: 18/09/2018 15:29	Job description	Date & Time Completed	Done by
Ref No: NA/180593/1	SAS e-filing		
Veh No: 8UP 26994	E-mail (within 8hrs, AIC 2hrs)		
D.O.A: 14/09/2018 14:30	i-Motor Claim Form		
OD: TR Reporting Only	i-Motor W/O (Within: OD 2hrs, TP 4hrs)		
	i-Photo Uploaded		
TP Insurer:	Assessment/Survey Report		
	Ass't Report by Fax / Hand to Owner/Wksp		

Preferred Wksp / INC Assign Wksp / QW: ()		Tel: ()	Fax: ()
TP Particulars:	Veh No: 8UP 6616M	INC () / Non-INC ()	
Owner / Driver: ()		Tel: ()	
Policy No: ()	Period: ()	Cover Type: ()	
Confirmed by: ()		Date: ()	Time: ()
Insured/Driver Liability: () % [Note-Est. Status (WO): N: 0-20%; P: 21-79%; F: 80-100%]			
Year of Registration: () Warranty: YES () / NO ()			
Excess: (\$) Loading: \$1,000 () / \$2,000 ()			

General Remarks:-			
() Walk-In Customer: Customer's information strictly Confidential & Strictly NO refer of repairer.			
() Total Loss Case : to e-mail Insurer URGENTLY.			
Drive-In () / Towed-In () ; Invoice: YES () / NO () ; Towing Co: ()			

Remarks: (INC hotline: 6788 6616)	Date & Time Completed	Done by
1) Apply for Transport Allowance () / Courtesy Car ()		
2) QC Check / Post Repair Inspection ()		
3) Upload Resurvey Photo [Repair Cost > \$3000] ()		

Injury:

Date/Time	Actions

NA1805937	Invoice Preparation Checklist		Am't (\$) 1st Bill	Am't (\$) Add Bill
Claimant's Particulars :-	1) AR: Accident Reporting (\$30);			
	2) DA: Damage Assessment (\$100); INC (\$80)			
Driver/Owner:	3) TF: Towing Fee \$40/\$45			
Contact No:	4) FT: Follow-Through Survey \$120			
Damaged Portion:	5) FT: Follow-Through Survey (Resurvey) \$30			
QC Checked by (Engr-In-Charge):	For claiming against INC Only (wef 10 Jan 2005)			
Auditors' Comments :-	6) TR: Re-inspection \$75			
Cat. 1:	7) N1: Idac DA + SMRT Survey \$160			
Cat. 2 / 3:	8) NTUC Additional Services:-			
	OD:			
	*N5: Courtesy Car / Tpt Allowance \$5			
	*N6: Repair Co-ordination \$10			
	*N7: Post Repair Inspection \$25			
	*N8: DV / Collect Excess Coordination \$5			
	TP (N11): TP (N'n INC) against INC \$20			
	9) N12: Idac Mobile 30			
	Invoice dated	Fee Charged		
	Invoice dated	Fee Charged		

SINGAPORE ACCIDENT STATEMENT

IMPORTANT NOTICE

1. Please report correctly the details of the accident to speed up the claims process.
2. This Form must be completed by the Policyholder and/or the Authorised Driver.
3. Information provided must be as truthful and accurate as possible. Any wilful misrepresentation or withholding of material facts may allow insurance companies to repudiate policy ability.
4. The issue and acceptance of this Form by insurance companies is not an admission of policy liability on the part of the insurance companies.
5. Any false reporting may be referred to the Police for investigation.
6. This report will be forwarded by the insurers of the GIA Records Management Centre established by the General Insurance Association of Singapore (GIA) for archiving and that copies of this report will, for a fee, be made available upon application by interested parties.
7. By the lodgement of this report to the insurers, you hereby consent to the archiving of this report at the centre and to copies of the report being made available aforesaid.

ACCIDENT STATEMENT

Date Of Report	18/09/2018 15:29
Date Of Accident	14/09/2018 14:30
Exact Location Of Accident	COMPASSVALE ST TURNING INTO CPMPASSVALE CRESCENT
Country/State of Loss	SINGAPORE

DETAILS OF OWN VEHICLE

Vehicle Registration Number	SLP2699U
Insured/Policyholder	
Name Of Registered Owner	CAR COVE LEASING PTE LTD
Co Reg No	201602573M
Email Address	EDWIN@CARCOVE.COM.SG
Mobile Phone No	(LOCAL) +65-91883459
Alternative Phone No	OFFICE-91883459

Vehicle Particulars

Manufacturer	KIA
Model	CERATO FORTE
Exact Purpose for which vehicle was being used at time of accident	WORKING PURPOSES
Are you claiming under your own insurance policy for repair to your vehicle?	NO
If No, Please state action to be taken	REPORTING ONLY
Vehicle Category	COMMERCIAL VEHICLE

Insurance Company

Name of Insurance Company	AIG ASIA PACIFIC INSURANCE PTE. LTD.
Type Of Coverage	COMPREHENSIVE
Fleet Policy	NO
Policy Number	999994595/100865638-00014
Cover Note Number	

Driver

Name of Driver	NG KOK BENG
NRIC No	S1427444H
Date Of Birth	05/06/1960
Occupation	OUTDOOR
Date Of Driving Pass	22/02/2012
Driving Experience	6 YEARS AND 6 MONTHS
Gender	MALE
Mobile Number	(LOCAL) +65-91883459
Fax Number	
Contact Number	OTHERS-91883459
Email Address	EDWIN@CARCOVE.COM.SG

Address	BLK 11 YORK HILL #07-102
Postcode	162011
Was driver an employee of the Insured's Company	NO
If No, Relationship of the Driver with the Insured	OTHER - HIRER
Vehicle Registration Number of Driver's Own Vehicle	-
	-
	-
Insurance Company of Driver's Own Vehicle	-
	-
	-

General Information of the Accident

Type Of Accident	COLLISION - HEAD TO REAR
Weather Conditions	CLEAR
Road Surface	DRY

Other Information

Was any foreign vehicle involved in this accident?	NO
Number of vehicles involved in the accident	2
Was any body injured in the Accident?	NO
Was any injured conveyed to hospital by ambulance?	NO
Was any other material or property damaged?	YES
I have been approached by unknown person(s) soliciting/offering accident claims assistance.	NO
Number of Passengers (Including Driver)	1

Details of Police Action

Was the accident reported to the police?	NO
If Yes, Please state which Police Station	
Was notice of intended Prosecution given?	NO
If Yes, against whom?	

Circumstances of Accident

PLEASE REFER TO SKETCH PLAN

Attachment(s)

Are accident photos available for attachment?	YES
Was there any video captured by Car Camera?	NO
Was there any audio recorded?	NO

DETAILS OF OTHER VEHICLE PROPERTY 1

Vehicle Registration Number	SDN6616M
Vehicle Make/Model/Colour	HONDA CIVIC
Details Of Properties	
Vehicle Category	PRIVATE CAR
Name of Driver	AH BENG
NRIC/Passport Number	
Contact Number	92352696
Address	
Postcode	
Insurance Company Name	
Nature Of Damage	
No. Of Passenger (Including Driver)	

SKETCH PLAN

IMPORTANT NOTICE

1. Please report correctly the details of the accident to speed up the claims process.
2. This Form must be completed by the Policyholder and/or the Authorised Driver.
3. Information provided must be as truthful and accurate as possible. Any wilful misrepresentation or withholding of material facts may allow insurance companies to repudiate policy liability.
4. The issue and acceptance of this Form by insurance companies is not an admission of policy liability on the part of the Insurance companies.
5. Any false reporting may be referred to the Police for investigation.
6. The report will be forwarded by the Insurers of the GIA Records Management Centre established by the General Insurance Association of Singapore (GIA) for archiving and that copies of this report will for a fee be made available upon application by interested parties.
7. By the lodgment of this report to the Insurers, you hereby consent to the archiving of this report at the centre and to copies of the report being made available aforesaid.
8. **Consent under the Personal Data Protection Act (PDPA)**

I understand, acknowledge, agree and consent that:

- (a) My insurer, my workshop and the General Insurance Association of Singapore ("GIA") may/are permitted to collect, use, disclose and/or process my personal data/personal information set out in this [form] and any other personal information provided by me or possessed by my insurer (collectively the "Personal Information") and disclose and transfer such Personal Information to all insurer(s) who have insured vehicle(s) involved in this accident (all insurer(s) who have insured vehicle(s) involved in this accident shall be collectively referred to as the "Insurers"), the Insurers' lawyers/law firms, the Monetary Authority of Singapore and any relevant government agency/authority (such as the police), for the purpose(s) of:
 - (i) processing, handling and/or dealing with my claims including the settlement of the claims and any necessary investigations relating to the claims;
 - (ii) investigating the accident and/or my claims;
 - (iii) carrying out and/or dealing with my instructions or responding to any enquiries by me;
 - (iv) administering my claims (including the mailing of correspondence, statements, invoices, reports or notices to me, which could involve disclosure of certain personal data about me to bring about delivery of the same as well as on the external cover of envelopes/mail packages); and/or
 - (v) complying with applicable law in administering, processing, handling and/or dealing with my claims. (collectively the "Purposes")
- (b) all insurer(s) who have insured vehicle(s) involved in this accident and the Insurers' lawyers/law firms, may/are permitted to collect, use, disclose and/or process my Personal Information for one or more of the above Purposes; and
- (c) my Personal Information may/can be disclosed by any of the Insurers and/or GIA to their third party service providers or agents (including their lawyers/law firms), which may be sited outside of Singapore, for one or more of the above Purposes.
- (d) my Personal Information will also be collected and used to compile claims history for the purpose of fraud detection, investigation and management in present and all future claims.
- (e) the information so collected under (d) above may be shared / disclosed:
 - (i) to all insurers and/or any other third parties that assist in evaluating, investigating, controlling or managing fraud, regulators, law enforcement and government agencies as reasonably required for the purposes stated, or
 - (ii) for complying with requirements under any regulations, laws or court orders.



Policyholder's Signature
Date & Time:

Driver's Signature
(If driver is not the policyholder)
Date & Time:

Reporting Centre Personnel's Signature
Name:
NRIC/FIN No.:

SKETCH PLAN

COMPASSVALE ST TURNING INTO COMPASSVALE CRUSCAN

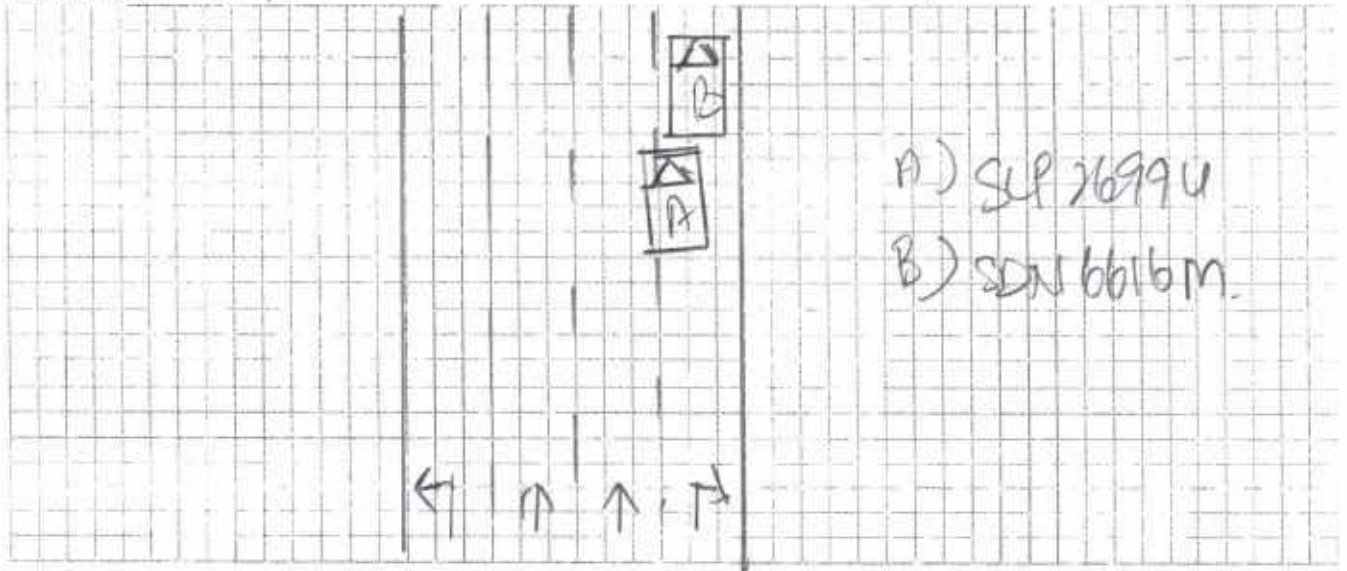

DESCRIBE CIRCUMSTANCES OF THE ACCIDENT

on 14/09/2018 AT ABOUT 14:30H I WAS AT COMPASSVALE STREET & WANTED TO TURN RIGHT INTO COMPASSVALE CRUSCAN AT THE TRAFFIC LIGHT I STOP MY CAR BEHIND SDN 6616M. SO CALL I SLIP MY LEG FROM THE BRAKE & MY CAR MOVE FORWARD & HIT THE CAR SDN 6616M REAR LEFT SIDE.

DECLARATION

I/We declare the foregoing particulars are true in every respect.

Policyholder's Signature

Date & Time:

Driver's Signature

(If driver is not the policyholder)

Date & Time:

Reporting Centre Personnel's Signature

Name:

NRIC/FIN No.:

Email: sm@idac.com.sg

Tel no: 6555 6888 Fax no: 6454 3279

Personal Particulars of Owner & Driver (Vehicle A)

Date of Accident: 14 / 09 / 2018 (dd/mm/yy) Time of Accident: 14 : 30 (24-HR-FORMAT)

Vehicle No.: SLP2699U Vehicle Make & Model: KIA FORTE

Exact location of Accident: COMPASSVALE STREET TURNING INTO COMPASSVALE CRESCENT

Policyholder's Name / IC No.: CAR LOVE

Driver's Name / IC No.: MR KOK PRALEY (As Above) ☐

Driver's Contact No.: 9188 3459 Company Contact No: _____

Driver's Address: _____

Email address (if any): _____ Insurance Company: _____

Relationship between Owner & Driver: (Please **CIRCLE** one only)

Owner / Spouse / Children / Friend / Parents / Sibling / Relative / Employee / **Hirer** / Others specify: _____

What do you wish to claim? (Please **TICK** one only)

☐ Own Insurance / ☐ Other Vehicle (The one you want to claim against) / ☒ Reporting (For Record Purpose)

Exact purpose for which the vehicle was being used at time of accident?

Occupation (nature of job) ☐ Indoor / ☒ Outdoor

☐ Private use / ☒ Work purpose

No. of Passengers (Including Driver): _____

Weather condition & Road conditions? (On the day of accident)

☒ Clear & Dry / ☐ Raining & Wet / ☐ After-Rain & Wet / ☐ Drizzling & Wet / Others: _____

Was there any video captured by your Car Camera? ☐ Yes / ☒ No

Any Injuries: ☐ Yes / ☒ No (If YES) Injured Person's Name: _____

Injuries Sustain: _____ Injured Person in Which Vehicle: _____

Police Report filed: ☐ Yes / ☐ No (If YES) Which Police Station: _____

The Other Party(s) Details:

1. Driver's Name / IC No.: AT BULK Vehicle No.: SDN 6616m

Driver's Contact No.: 92352696 Insurance Company (If any): HONDA CIVIC

2. Driver's Name / IC No.: _____ Vehicle No.: _____

Driver's Contact No.: _____ Insurance Company (If any): _____

*Independent Witness (If Any): _____ Contact No: _____

Preferred Workshop Name: _____ Contact No: _____

*If no proper documents are produced, IDAC should not file the report. Information will be discarded after one week.

REPUBLIC OF SINGAPORE — DRIVING LICENCE

NRIC No. S1427444H

NAME

NG KOK PENG

Birth Date: 05 Jun 1960

Issue Date: 22 Feb 2012

062045053G

REPUBLIC OF SINGAPORE

IDENTITY CARD NO. S1427444H

NAME

NG KOK PENG

伍 国 平

RACE

CHINESE

Date of birth

05-06-1960

Country/Place of birth

SINGAPORE

Sex

M

YOU ARE LICENSED TO DRIVE VEHICLES IN THE FOLLOWING CLASS(S)

EFFECTIVE DATE

Class 3 Motor Cars < 3000kg with ≤ 7 passengers; exclusive of the driver; and other motor vehicles ≤ 2500kg 22 Feb 2012

MP 428A

Licence No. S1427444H

5932536

NRIC No. S1427444H

Date of issue

09-05-2018

Address

APT BLK 11 YORK HILL
#07-102
SINGAPORE 162011



180 TEL (TOLL FREE) 0419 0000
FAX 0419 815 3723

CERTIFICATE OF INSURANCE

MOTOR VEHICLES (THIRD-PARTY RISKS AND COMPENSATION) ACT (CHAPTER 189)
MOTOR VEHICLES (THIRD-PARTY RISKS AND COMPENSATION) RULES, 1987
ROAD TRANSPORT ACT, 1987 (MALAYSIA)
MOTOR VEHICLES (THIRD-PARTY RISKS) RULES, 1988 (MALAYSIA)

M.T.301

COMPREHENSIVE COMMERCIAL MOTOR

CERTIFICATE NO. 999994595/100865638-00014

OWN DAMAGE EXCESS S\$2,000.00 (I & II)
WINDSCREEN EXCESS S\$100.00

(for policies with effect from 1st November 2009)

SUM INSURED S\$1.00
INSURING WITH COE/PARF YES

1) VEHICLE REGISTRATION NO.

SLP2699U

2) NAME OF INSURED

CAR COVE LEASING PTE LTD

3) EFFECTIVE DATE OF THE COMMENCEMENT OF INSURANCE FOR THE PURPOSES OF THE ACT

27 Aug 2018

4) DATE OF EXPIRY OF INSURANCE

11 Feb 2019

5) PERSON OR CLASSES OF PERSONS ENTITLED TO DRIVE *

Any person who is driving on the Insured's order or with their permission.

An additional Young and Inexperienced Driver (YIDR) Excess of S\$3,000 (unless otherwise stated) applies to any drivers (named and unnamed) who is below age 23 or has less than 2 years driving experience.

DELETED

Please refer to policy terms and conditions.

Provided that the person driving is permitted in accordance with the licensing or other laws or regulations to drive the Motor Vehicle or has been so permitted and is not disqualified by order of a Court of Law or by reason of any enactment or regulation in that behalf from driving the Motor Vehicle.

6) LIMITATION AS TO USE *

Use for the carriage of passengers or goods in connection with the Insured's business.

Use for social, domestic, pleasure purposes and business purposes of any person whom the vehicle is hired.

The Policy does not cover:

1) Use for racing, pace-making, reliability trial or speed-testing.

2) Use whilst drawing a trailer except the towing (other than for reward) of any one disabled mechanically propelled vehicle.

3) Use for the carriage of passengers for hire or reward by any person to whom the vehicle is hired.

LOSS OF USE NOT INCLUDED

* NAMED DRIVER N/A

HIRE PURCHASE COMPANY Heritage Auto Enterprise Pte Ltd

* Limitations rendered inoperative by Section 8 of the Motor Vehicles (Third-Party Risks and Compensation) Act (Chapter 189) and Section 95 of the Road Transport Act, 1987 (Malaysia), are not to be included under these headings.



I/We hereby Certify that the policy to which this Certificate relates is issued in accordance with the provisions of the Motor Vehicles (Third-Party Risks and Compensation) Act (Chapter 189) and Part IV of the Road Transport Act, 1987 (Malaysia).

Issued in Singapore 5 Sep 2018

AIG ASIA PACIFIC INSURANCE PTE. LTD

591991-000

MOH KOK HENG

AIG BUILDING 78 SHENTON WAY #07-16 SINGAPORE 079120 SP-MOH

Authorised Representative

ORIGINAL

SSCANA