

21/09/2018

CSS REC. BY:

REF: CS/ETL18016913/71g622

Special Instruction:

Surveyor: TaukiahASSIGNMENT (Office)From (Person): Yee Pei Li of ETL Date/Time: 17/09/2018 11:41am

Estimated Cost: _____ Bill to: _____

OD / BI WS / TP RES / OD RES / EVA / INV / MV / CSTo inspect Vehicle No: 8LX 2342G Insured: YN 9358Pat Workshop m/n: Tan Chung Tel: 6703 8914of 911 Bukit Timah RdPolicy No: _____ Claim No: YN 9358P / SL/pi

Sum Insured: _____ Excess: _____

Make of Veh: _____ D.O.A. 06/09/2018

(Client's Record)

CA / REV / REP. / REV 24 HRS 'wp' 19-09-2018 @ 11am H.O.D. Endorsement: _____Date/Time: 17/09/2018 4:23pm Person Contacted: Lawrence Vehicle IN / OUT

Date/Time	Action/Instruction (✓) Estimate
	<u>8LX 2342G - X</u>
	<u>YN 9358P - X</u>
<u>25/9/18 @ 1.50pm</u>	<u>revised to Steve Lim by email.</u>
<u>29/9/18 @ 11.06am</u>	<u>Lawrence informed that the owner would like to withdraw claim due to liability 50/50.</u>
<u>24/2/19</u>	<u>Submit Prelim. report.</u>

DATE

Tang Min

REF:

FG1

ASSIGNMENT

From: _____ Date: _____
 Estimated Cost: _____
 OD / TP / WS / TP RES / OD RES / EVA / INV / MV

To Inspect Vehicle No: _____

at Workshop m/s _____

of _____

Insured _____

Policy No. _____

Claims No. _____

Sum Insured _____

Excess: _____

(Client's Record)

Make of Veh. _____

(Policy Condition)

Remark: The veh had commenced its
 repair at the time of inspection.

N/S	O/S

Bal. or Market Value: _____

IDAC Accident Report _____

Consistent? : Yes or No

GIA / PR Seen: _____

Consistent? : Yes or No

Est. Repairs: _____

8

days

Res: _____

Yes or No

Lum Sum: _____

%

3 Val. _____

Yes or No

CA / REV / REP. / 24 HRS

Vehicle: IN / OUT

Date: _____ Person Contacted: _____

Veh No: _____

SLX 23426

Yr Regn: _____

2018, March

Type: M. Car / M. Cycle / Bus / Van / Lorry / Taxi / Prime Mover /

Truck / Trailer or _____

Make _____

Nissan Qashqai

CC 1197

Colour _____

Grey

A/C: _____

Insured / Std / NI / NA

Sp. Reading _____

8988

T/Radio: _____

Insured / Std / NI / NA

Eng/No: _____

C/No: _____

S JNFEA31142194278

Gen. Cond: Good / Fair / Poor / Burnt

Steering: Inorder / Jammed / Leaked / Burnt or

Brake: Inorder / Jammed / Leaked / Burnt or

Mod: Nil / S/Rim / STD A/Rim or

Tyre Size: _____

F: _____

215/60R17

R: _____

BS / DUN / EXNOVA / GY / FS / LIZA / MIC / OHTSU / PIR / SUMI /

TOYO / YOKO or _____

Continental

Front _____

Rear _____

R/Bal. _____

6

mm

R/Bal. _____

6

mm

L/Bal. _____

6

mm

L/Bal. _____

6

mm

D.O.A. _____

D.O.I. _____

19/9/18

Survey held at _____

TC Bkt Timoh

Des. of Damages: Frt / Rear / O/S / N/S / U/C / Rooftop or

The U/C / Chassis frame / Body Structure affected due to collision

Date / Time

Action / Instruction

RECEIVED 27 FEB 2019

Date/Time, File Pass to?

1) 28/2/2019

Date/Time, File Return to?

2) _____

Report Format :

Lump Sum / I.B.I. (\$) _____

Days Of Repair:

Resurvey No. of Trip: _____

Add Fee:

☐

Site Insp (\$)

☐

Interview (\$)

☐

Tech. Invs (\$)

☐

Weekend (\$)

Survey Fee: _____

250

Transportation _____

S - RC, SI _____

Photos _____

Other _____

TOTAL

250



LKK Auto Consultants Pte Ltd

51 Ubi Ave 1 #01-25 Paya Ubi Industrial Park, Singapore 408933

TEL: 6256 3561 FAX: 6256 4315

Reg. No: 199607198R GST Reg. No. 19-9607198-R

Affiliated to Federation Internationale Des Experts En Automobile

ERGO INSURANCE PTE LTD

Ref : CS/EG18016913/T1qb

5 TEMASEK BOULEVARD
#04-01 SUNTEC TOWER FIVE
SINGAPORE 038985

Date : 17-09-2018



Code : EGI

1. Policy Particulars :- THIRD PARTY CLAIM

Insured Veh.	YN 9358P	Veh. Inspected	SLX 2342G
Policy No.		Coverage (\$)	0.00
Claim No.	YN9358P/SL/pl	Excess (\$)	0.00
Assign From	YEE PEI LI	Assign Date	17/09/2018

2. Vehicle Particulars & Condition

Make & Model	c.c	0
Engine No.	HIDDEN	Year of Reg.
Chassis No.		Colour
Odometer	-	Steering
Brakes		Modification
General		

3. Conditions of Tyres

	Size	Make	Balance
R/H Front Tyre			mm
L/H Front Tyre			mm
R/H Rear Tyre			mm
L/H Rear Tyre			mm

4. Description of Damages

5. General Information

Accident Date	06/09/2018	Inspection Date	19/09/2018
Survey held at	TAN CHONG MOTOR SALES PTE LTD 911 BUKIT TIMAH ROAD SINGAPORE 589623		

5a. Remarks

A) THE INSPECTION WAS CONDUCTED ON A "WITHOUT PREJUDICE" BASIS.
B) IN ACCORDANCE TO YOUR INSTRUCTIONS, WE HAVE NOT AUTHORISED REPAIRS.

Catherine Chong (LKK Auto)

From: Survey Report (ERGO Insurance Pte. Ltd.) <Survey.Report@ergo.com.sg>
Sent: Monday, 17 September, 2018 11:41 AM
To: 'admin-d@lkkauto.com'
Subject: OI : YN9358P / TP : SLX2342G/LKK / DOA : 06/09/2018
Attachments: YN9358P- SAS.pdf; SLX2342G - SAS.pdf; SLX2342G - estimate.pdf; SLX2342G - PRS FORM.pdf; RE: ACCIDENT INVOLVING SLX2342G & YN9358P ON 06.09.2018 INS/IC/LAW/0399/... (19.5 KB)

Dear Catherine,

In compliance with "State Courts Practice Directions Amendment No.1 of 2016" in regards to the Pre Repair Survey, both TP repairer and ERGO Insurance Pte Ltd have agreed on your company **LKK AUTO CONSULTANTS PTE LTD** to be the "Single Joint Expert".

Please assist to conduct this survey from **TAN CHONG MOTOR SALES PTE LTD**.

ADDRESS : 913 BUKIT TIMAH ROAD
SINGAPORE 589622

PERSON TO CONTACT : LAWRENCE TEO @ 6703 8914 / 6466 7711

ERGO OFFICER-IN-CHARGE : STEVE LIM

Note: To survey on WITHOUT PREJUDICE basis. Please advise the consistency of damages to third party vehicle and Inform the repairer in writing, that you are require to conduct a re-survey before vehicle is returned to claimant. They are to contact your office directly. Please do keep us in the loop.

Please fill up the necessary on ERGO PRS Form from workshop and return to us together on your update of the survey status via Survey.Report@ergo.com.sg.

Attached are estimate, insured and third party SAS (note: reports not to be released to any Third Party).

Kindly acknowledge receipt of this email.

Regards,
Yee Pei Li
Claims Assistant (Motor)

ERGO Insurance Pte. Ltd.

5 Temasek Boulevard, #04-01 Suntec Tower Five
Singapore 038985
DID : +65 6829 9194
Tel : +65 6829 9199
Fax : +65 6829 9247

ERGO

www.ergo.com.sg

ERGO is one of the major insurance groups in Germany and Europe. Worldwide, ERGO is represented in more than 30 countries and concentrates on Europe and Asia. ERGO is part of Munich Re (Group), one of the world's leading risk carriers.

ERGO

Date: 17.09.2018
Our Reference: YN 9358P/SL/pl
Your Reference: SLX 2342G

Sent via Fax

or

Email

lawrenceteo@tanchong.com

To: TAN CHONG MOTOR SALES PTE LTD

Pre-Repair Survey (PRS) Acknowledgement

Vehicle For Inspection: SLX 2342G
Insured's Vehicle: YN 9358P
Date Of Accident: 06.09.2018

We acknowledge receipt of your request for PRS on: 15.09.2018

In compliance with "State Courts Practice Directions Amendment No.1 of 2016", do select an assessor from the list below and indicate your selection in the box marked *.

*

AIS	Automobile Inspection Services Pte Ltd	LBS	L.B.S Auto Consultants Pte Ltd
FTA	FormTeam Consultancy Pte Ltd	LKK	LKK Auto Consultants Pte Ltd
IAS	Infiniti Appraisal Service	PS	Priority Services
JPk	JP Knights Pte Ltd	VAC	Vicom Ltd

- ☐ Your request for inspection does not have your client's cost of repair estimate, kindly forward a copy.
- ☐ Your request for inspection does not have your client's GIA report, kindly forward a copy.
- ☐ We acknowledge your interest for direct settlement, we will assess & revert soon.
- ☐ Our Insured's driver has not reported the accident to us todate.
- ☒ Others: OFFICER-IN-CHARGE - STEVE LIM

KINDLY FORWARD YOUR CLIENT VIDEO FOOTAGE FOR LIABILITY ASSESSEMENT

Prepared by:		Pei Li	6829 9194	claims@ergo.com.sg
Signature:				FAX : 6829 9247

Assessor use only:

Assignment Date: _____
Assignment Time: _____

Remarks:

Workshop use only:

Assessor attended workshop on:

Date: _____
Time: _____
Inspector: _____

☐ Vehicle not available at the appointed date and time.

Kindly acknowledge our Assessor presence for the above job .

Workshop Acknowledgement & Stamp.

Note: Our Inspection is on a without admission to liability basis.

Shiau Chan (LKKAUTO)

From: Lawrence Teo <lawrenceteo@tanchong.com>
Sent: Wednesday, 27 February 2019 11:16 AM
To: Shiau Chan (LKKAUTO); SUR
Subject: RE: OI : YN9358P / TP : SLX2342G/LKK / DOA : 06/09/2018
Attachments: RE: OI : YN9358P / TP : SLX2342G/LKK / DOA : 06/09/2018 (CDMCG18000313)

Dear All,

Yet to received reply from your end.

Best Regards,

Lawrence Teo

Tan Chong Motor Sales Pte Ltd
913 Bukit Timah Road
Singapore 589622
Tel: +65-64694091 :: DID: +65-67038914 :: Fax: +65-64697472
Email: lawrenceteo@tanchong.com
Website: www.tanchong.com :: www.nissan.com.sg

From: Shiau Chan (LKKAUTO) <siewsc@lkkauto.com>
Sent: 26 February 2019 17:13
To: Lawrence Teo <lawrenceteo@tanchong.com>; SUR <sur@lkkauto.com>
Subject: RE: OI : YN9358P / TP : SLX2342G/LKK / DOA : 06/09/2018

Dear Lawrence,

As spoken with you.

Kindly advise as below email.

Best Regards,

Shiau Chan (Ms) | Case Handler

LKK Auto Consultants Pte Ltd

Phone: 6256-3561 | email: siewsc@lkkauto.com | fax: 6256-4315
Blk 51, Paya Ubi Industrial Park, Ubi Avenue 1, #02-25 | S(408933)

From: Shiau Chan (LKKAUTO)
Sent: Wednesday, 23 January 2019 4:26 PM
To: 'Lawrence Teo' <lawrenceteo@tanchong.com>; SUR <sur@lkkauto.com>
Cc: assignments <assignments@lkkauto.com>
Subject: RE: OI : YN9358P / TP : SLX2342G/LKK / DOA : 06/09/2018

Dear Lawrence,

Kindly advise the status of SLX 2342G.

If done for repair, kindly send us the final bill for finalise.

Best Regards,

Shiau Chan (Ms) | Case Handler

LKK Auto Consultants Pte Ltd

Phone: 6256-3561 | email: siewsc@lkkauto.com | fax: 6256-4315

Blk 51, Paya Ubi Industrial Park, Ubi Avenue 1, #02-25 | S(408933)

From: Shiau Chan (LKKAuto)

Sent: Wednesday, 19 September 2018 1:09 PM

To: Admin-D (LKKAuto) <admin-d@lkkauto.com>; 'Lawrence Teo' <lawrenceteo@tanchong.com>; SUR <sur@lkkauto.com>

Cc: assignments <assignments@lkkauto.com>

Subject: RE: OI : YN9358P / TP : SLX2342G/LKK / DOA : 06/09/2018

Dear Lawrence,

Please refer the matter to ERGO insurance company. The office-in-charge is Steve Lim.

Best Regards,

Shiau Chan (Ms) | Case Handler

LKK Auto Consultants Pte Ltd

Phone: 6256-3561 | email: siewsc@lkkauto.com | fax: 6256-4315

Blk 51, Paya Ubi Industrial Park, Ubi Avenue 1, #02-25 | S(408933)

From: Admin-D (LKKAuto)

Sent: Wednesday, 19 September 2018 12:19 PM

To: 'Lawrence Teo' <lawrenceteo@tanchong.com>; SUR <sur@lkkauto.com>

Cc: assignments <assignments@lkkauto.com>

Subject: RE: OI : YN9358P / TP : SLX2342G/LKK / DOA : 06/09/2018

Dear Sir/Mdm,

Thank you for the email.

Dear Shiau Chan,

Kindly assist.

FYNA Our Ref : CS/EGI18016913/qb

BEST REGARDS,

G.Nivitha | Admin

LKK Auto Consultants Pte Ltd

Phone: 6841-1972 | email: assignments@lkkauto.com | fax: 6256-4315

Blk 51, Paya Ubi Industrial Park, Ubi Avenue 1, #02-25 | S(408933)

From: Lawrence Teo [<mailto:lawrenceteo@tanchong.com>]

Sent: Wednesday, 19 September 2018 11:57 AM

To: Catherine Chong (LKK Auto) <admin-d@lkkauto.com>; 'assignments' <assignments@lkkauto.com>; ERGO Claim Dept <claims@ergo.com.sg>

Subject: RE: OI : YN9358P / TP : SLX2342G/LKK / DOA : 06/09/2018

Dear All,

Kindly let me know the Liability.

Best Regards,

Lawrence Teo

Tan Chong Motor Sales Pte Ltd
913 Bukit Timah Road
Singapore 589622
Tel: +65-64694091 :: DID: +65-67038914 :: Fax: +65-64697472
Email: lawrenceteo@tanchong.com
Website: www.tanchong.com :: www.nissan.com.sg

From: Catherine Chong (LKK Auto) <admin-d@lkkauto.com>
Sent: 18 September 2018 09:26
To: Lawrence Teo <lawrenceteo@tanchong.com>
Cc: 'assignments' <assignments@lkkauto.com>
Subject: RE: OI : YN9358P / TP : SLX2342G/LKK / DOA : 06/09/2018

Dear Lawrence,

Appointment confirmed.

Best Regards,

Catherine Chong | Admin

LKK Auto Consultants Pte Ltd

Phone: 6741-8434 | email: assignments@lkkauto.com | fax: 6256-4315
Blk 51, Paya Ubi Industrial Park, Ubi Avenue 1, #02-25 | S(408933)

From: Lawrence Teo [<mailto:lawrenceteo@tanchong.com>]
Sent: Tuesday, 18 September, 2018 9:22 AM
To: Catherine Chong (LKK Auto) <admin-d@lkkauto.com>
Subject: RE: OI : YN9358P / TP : SLX2342G/LKK / DOA : 06/09/2018

Dear Catherine,

Please arrange car survey tomorrow 11am.

Best Regards,

Lawrence Teo

Tan Chong Motor Sales Pte Ltd
913 Bukit Timah Road
Singapore 589622
Tel: +65-64694091 :: DID: +65-67038914 :: Fax: +65-64697472
Email: lawrenceteo@tanchong.com
Website: www.tanchong.com :: www.nissan.com.sg

From: Catherine Chong (LKK Auto) <admin-d@lkkauto.com>
Sent: 17 September 2018 13:40
To: Lawrence Teo <lawrenceteo@tanchong.com>
Subject: OI : YN9358P / TP : SLX2342G/LKK / DOA : 06/09/2018

Dear Lawrence,

Kindly check the vehicle currently got in the workshop?

Best Regards,

Catherine Chong | Admin

LKK Auto Consultants Pte Ltd

Phone: 6741-8434 | email: assignments@lkkauto.com | fax: 6256-4315

Blk 51, Paya Ubi Industrial Park, Ubi Avenue 1, #02-25 | S(408933)

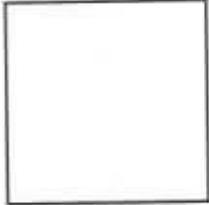

This email has been checked for viruses by AVG antivirus software.
www.avg.com

Shiau Chan (LKKAUTO)

From: Lawrence Teo <lawrenceteo@tanchong.com>
Sent: Friday, 21 December 2018 12:22 PM
To: ERGO Insurance Pte. Ltd. (Claims Department); assignments; Admin-D (LKKAUTO)
Cc: Sallelah
Subject: RE: OI : YN9358P / TP : SLX2342G/LKK / DOA : 06/09/2018 (CDMCG18000313)
Attachments: 0925_001.pdf

Dear All,

Vehicle was surveyed by LKK on .

Owner would like to withdrawal claim as 50 – 50% base on survey recommendation under Claim.

He would like to repair under CASH and recovery himself claiming balance 50% under cash repair settlement and LOU/LOR.

Doesn't ERGO Insurance accept this type of condition?

And owner would like to deal directly with ERGO Insurance.

Please advise.

Best Regards,

Lawrence Teo

Tan Chong Motor Sales Pte Ltd
913 Bukit Timah Road
Singapore 589622
Tel: +65-64694091 :: DID: +65-67038914 :: Fax: +65-64697472
Email: lawrenceteo@tanchong.com
Website: www.tanchong.com :: www.nissan.com.sg

From: ERGO Insurance Pte. Ltd. (Claims Department) <claims@ergo.com.sg>
Sent: 19 September 2018 13:59
To: Lawrence Teo <lawrenceteo@tanchong.com>
Cc: 'assignments' <assignments@lkkauto.com>; Catherine Chong (LKK Auto) <admin-d@lkkauto.com>
Subject: RE: OI : YN9358P / TP : SLX2342G/LKK / DOA : 06/09/2018 (CDMCG18000313)

WITHOUT PREJUDICE

Dear Lawrence,

Liability is 50/50, conflicting versions.

SKETCH PLAN

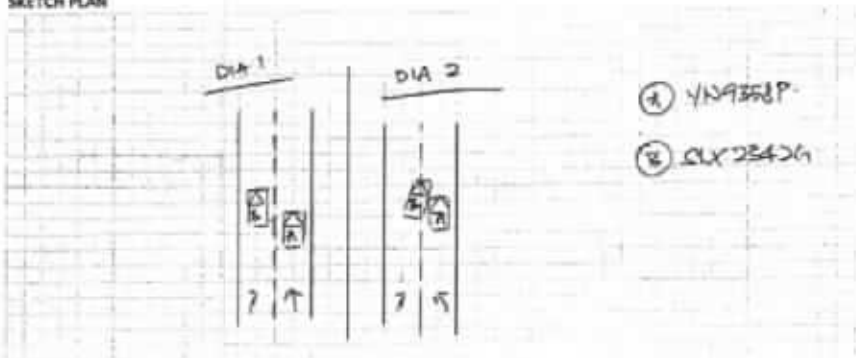

DESCRIBE CIRCUMSTANCES OF THE ACCIDENT

On 16/09/18 at around 1105 hrs, I was travelling from
Marphaseri ED to PIE (TAN). Along the long slip road to exit PIE (TAN),
before reach Kallang River.
I drive pass the exit to Lor 6 Jua Payoh and when vehicle B was on the left lane
but out of sudden he cut into my lane & collided onto my
vehicle front left portion while I was driving straight in my
lane.

Rgds

Pei Li

From: Lawrence Teo [mailto:lawrenceteo@tanchong.com]**Sent:** Wednesday, September 19, 2018 11:57 AM**To:** Catherine Chong (LKK Auto); 'assignments'; ERGO Insurance Pte. Ltd. (Claims Department)**Subject:** RE: OI : YN9358P / TP : SLX2342G/LKK / DOA : 06/09/2018

Dear All,

Kindly let me know the Liability.

Best Regards,

Lawrence Teo

Tan Chong Motor Sales Pte Ltd

913 Bukit Timah Road

Singapore 589622

Tel: +65-64694091 :: DID: +65-67038914 :: Fax: +65-64697472

Email: lawrenceteo@tanchong.com

Website: www.tanchong.com :: www.nissan.com.sg

From: Catherine Chong (LKK Auto) <admin-d@lkkauto.com>**Sent:** 18 September 2018 09:26**To:** Lawrence Teo <lawrenceteo@tanchong.com>**Cc:** 'assignments' <assignments@lkkauto.com>**Subject:** RE: OI : YN9358P / TP : SLX2342G/LKK / DOA : 06/09/2018

Dear Lawrence,

Appointment confirmed.

Best Regards,

Catherine Chong | Admin

LKK Auto Consultants Pte Ltd

Phone: 6741-8434 | email: assignments@lkkauto.com | fax: 6256-4315

Blk 51, Paya Ubi Industrial Park, Ubi Avenue 1, #02-25 | S(408933)

From: Lawrence Teo [<mailto:lawrenceteo@tanchong.com>]

Sent: Tuesday, 18 September, 2018 9:22 AM

To: Catherine Chong (LKK Auto) <admin-d@lkkauto.com>

Subject: RE: OI : YN9358P / TP : SLX2342G/LKK / DOA : 06/09/2018

Dear Catherine,

Please arrange car survey tomorrow 11am.

Best Regards,

Lawrence Teo

Tan Chong Motor Sales Pte Ltd

913 Bukit Timah Road

Singapore 589622

Tel: +65-64694091 :: DID: +65-67038914 :: Fax: +65-64697472

Email: lawrenceteo@tanchong.com

Website: www.tanchong.com :: www.nissan.com.sg

From: Catherine Chong (LKK Auto) <admin-d@lkkauto.com>

Sent: 17 September 2018 13:40

To: Lawrence Teo <lawrenceteo@tanchong.com>

Subject: OI : YN9358P / TP : SLX2342G/LKK / DOA : 06/09/2018

Dear Lawrence,

Kindly check the vehicle currently got in the workshop?

Best Regards,

Catherine Chong | Admin

LKK Auto Consultants Pte Ltd

Phone: 6741-8434 | email: assignments@lkkauto.com | fax: 6256-4315

Blk 51, Paya Ubi Industrial Park, Ubi Avenue 1, #02-25 | S(408933)

Tan Chong Motor Sales Pte Ltd

911 Bukit Timah Road, Tan Chong Motor Centre Singapore 589622
SERVICE CENTRES
913, BUKIT TIMAH ROAD, SINGAPORE 589623. TEL: 64694091/92
17 LORONG 8 TOA PAYOH SINGAPORE 319254. TEL: 63570753/4/5

GST Regn No: 19-9106231-D
Co. Regn No : 199106231D



NAME : MR LEONG WENG WAI
ADDRESS : 23 JALAN MANIS
TELEPHONE : S(329258)
MODEL : 98281755
ENGINE NO : FRLARDWJ11USA--A--
CHASSIS NO : HRA2571784A
VEHICLE NO : SJNFEAJ11U2199278
SLX2342G

INVOICE NO : W14436932
INVOICE DATE : 07-SEP-2018
TERMS : CASH
DATE REC'D : 07-SEP-2018
SA/SE : DAMIEN
JOB NO : BG1043580
MILEAGE : 008606
YOUR REFERENCE :

(ID : XXXX794J-RE)

ITEMS	JOB DESCRIPTION	AMOUNT
1	REMARKS	
2	*CASH QUOTATION*	
3	PART TO REPLACE;	
4	REAR RHS WHEEL FENDER PROTECTOR-\$483	
5	LABOUR;	
6	REPAIR & RESPRAY REAR LHS FENDER-\$580	
7	REPAIR & RESPRAY REAR LHS DOOR-\$380	
8	REPAIR & RESPRAY REAR BUMPER-\$330	
9	REPAIR & RESPRAY FRT RHS DOOR-\$300	
10	TOTAL AFTER 7% GST \$2218.11	
11	ESTIMATE 3 DAYS TO COMPLETE	
IMPORTANT NOTE : KINDLY CONTACT YOUR SERVICE ADVISOR DAMIEN LOH AT 96450074 FOR FOLLOW UP ACTION IF NECESSARY.		
	LABOUR :	0.00
	PARTS :	0.00
		0.00
	TOTAL :	0.00
	AMOUNT DUE :	0.00

(NB : NC=No Charge;P=Included in Package;W=Warranty;G=Goodwill)
DOLLARS: ONLY.

WORKSHOP MANAGER

The General Terms and Conditions of Service (the "Conditions") printed overleaf or attached to this Invoice shall apply to all Services set out above. Any claims relating the Services shall be subject to the Conditions. Any objections to the charges in this Invoice must be made within seven (7) days from the date of this Invoice, otherwise it shall be assumed that this Invoice has been accepted as correct and conclusive.

CUSTOMER

TO SECURITY GUARD

PLEASE TEAR ALONG PERFORATED LINE

VEHICLE NO : SLX2342G (BG1043580/W14436932)

DATE : 07-SEP-2018
TIME : 12:00:36
RELEASE BY :

Shiau Chan (LKKAuto)

From: Shiau Chan (LKKAuto)
Sent: Tuesday, 25 September 2018 1:50 PM
To: 'Survey Report (ERGO Insurance Pte. Ltd.); 'Steve Lim'
Cc: SUR; assignments
Subject: RE: YN9358P / TP : SLX2342G/LKK / DOA : 06/09/2018
Attachments: CSEGI18016913T1qb.pdf

Dear Steve,

Enclosed herewith preliminary advice of SLX 2342G.

Best Regards,

Shiau Chan (Ms) | Case Handler

LKK Auto Consultants Pte Ltd

Phone: 6256-3561 | email: siewse@lkkauto.com | fax: 6256-4315
Blk 51, Paya Ubi Industrial Park, Ubi Avenue 1, #02-25 | S(408933)

From: Admin-D (LKKAuto)
Sent: Monday, 17 September 2018 4:23 PM
To: 'Survey Report (ERGO Insurance Pte. Ltd.)' <Survey.Report@ergo.com.sg>
Cc: SUR <sur@lkkauto.com>; assignments <assignments@lkkauto.com>
Subject: RE: YN9358P / TP : SLX2342G/LKK / DOA : 06/09/2018

Dear Pei Li,

Thank you for the assignment.

Please be informed that vehicle currently not in the workshop, repairer will arrange.

Best Regards,

Catherine Chong | Admin

LKK Auto Consultants Pte Ltd

Phone: 6741-8434 | email: assignments@lkkauto.com | fax: 6256-4315
Blk 51, Paya Ubi Industrial Park, Ubi Avenue 1, #02-25 | S(408933)

From: Survey Report (ERGO Insurance Pte. Ltd.) [<mailto:Survey.Report@ergo.com.sg>]
Sent: Monday, 17 September, 2018 11:41 AM
To: 'admin-d@lkkauto.com' <admin-d@lkkauto.com>
Subject: OI : YN9358P / TP : SLX2342G/LKK / DOA : 06/09/2018

Dear Catherine,

In compliance with "State Courts Practice Directions Amendment No.1 of 2016" in regards to the Pre Repair Survey, both TP repairer and ERGO Insurance Pte Ltd have agreed on your company **LKK AUTO CONSULTANTS PTE LTD** to be the "Single Joint Expert".

Please assist to conduct this survey from **TAN CHONG MOTOR SALES PTE LTD,**

ADDRESS : 913 BUKIT TIMAH ROAD
SINGAPORE 589622



Auto
Consultants
Pte Ltd

51 UBI AVE 1, #01-25 PAYA UBI INDUSTRIAL PARK, SINGAPORE 408933 TEL : (065) 62563561 FAX : (065) 62564315

Your Ref: YN9358P/SL/pl

Date: 25th September 2018

Our Ref: CS/EG118016913/T1qb

Without Prejudice

The Motor Claims Department
ERGO Insurance Pte Ltd

Attn: Pei Li

Dear Sirs/Mdm

PRELIMINARY ADVICE OF VEHICLE NO. SLX 2342G

We thank you for the instruction on 17/09/2018.

Please be informed that we had conducted the inspection of the abovementioned vehicle on 19/09/2018 at the premises of M/s TAN CHONG and have the following to report:-

Workshop Estimate Amount	: S\$ <u>9,288.00</u>
Revised Estimate Amount	: S\$ <u>7,753.00</u>
"Check" Items Amount	: S\$ <u>279.60</u>
Market Value	: S\$ <u>-</u>
Salvage Value	: S\$ <u>-</u>
Nett Value	: S\$ <u>-</u>

Description of Damage:

The vehicle sustained damages at the o/s portion.

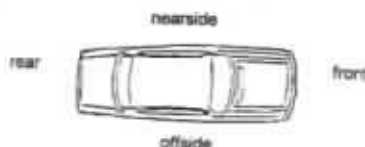

Comments/ Present Status:

Damages consistent.

Days of repair: 8 days.

We have NOT authorise repair.

Yours faithfully

Taufikh
Automotive Assessor

Third Party Insurer Enquiry

Our Ref No: GR-18-142689

Date of Request: 15/09/2018

Your Ref No: Online Purchase

Tan Chong Motor Sales Pte Ltd
911, Bukit Timah Road
Singapore 589622

Dear Sir/Madam,

Enquiry Date 15/09/2018
Enquiry By Eric Koh Yong Lang
TP Vehicle No. YN9358P
Accident Date 06/09/2018

Enquiry Result

TP Vehicle No.	Insurer	Period of Insurance	Insurer Tel. No.
YN9358P	ERGO Insurance Pte. Ltd.	23/09/2017-22/09/2018	6829 9199

Thank You.

The images provided to you are taken from the original reports forwarded to the centre by the members of the General Insurance Association of Singapore and we take no responsibility for their accuracy or contents and shall be under no liability whatsoever for any loss or damage arising out of or in connection with the reports or their images.

This is a computer generated document and requires no signature.

TAX INVOICE

Our Ref No: GR-18-142689

Date of Request: 15/09/2018

Your Ref No: Online Purchase

Tan Chong Motor Sales Pte Ltd
911, Bukit Timah Road
Singapore 589622

Dear Sir/Madam,

Enquiry Date: 15/09/2018
Enquiry By: Eric Koh Yong Lang
TP Vehicle No: YN9358P
Accident Date: 06/09/2018

DESCRIPTION	AMOUNT (S\$)
TP Insurer Enquiry	1.87
GST Amount	0.13
Total Amount Due (GST Inclusive)	2.00

Thank You.

This is a computer generated document and requires no signature.

For GIARMC Official use:

Date:

☒ GIRO ☐ Cash ☐ Cheque

S/C
PS

SINGAPORE ACCIDENT STATEMENT

IMPORTANT NOTICE

1. Please report correctly the details of the accident to speed up the claims process.
2. This Form must be completed by the Policyholder and/or the Authorised Driver.
3. Information provided must be as truthful and accurate as possible. Any wilful misrepresentation or withholding of material facts may allow insurance companies to repudiate policy ability.
4. The issue and acceptance of this Form by insurance companies is not an admission of policy liability on the part of the insurance companies.
5. Any false reporting may be referred to the Police for investigation.
6. This report will be forwarded by the insurers of the GIA Records Management Centre established by the General Insurance Association of Singapore (GIA) for archiving and that copies of this report will, for a fee, be made available upon application by interested parties.
7. By the lodgement of this report to the insurers, you hereby consent to the archiving of this report at the centre and to copies of the report being made available aforesaid.

ACCIDENT STATEMENT

Date Of Report	07/09/2018 09:43
Date Of Accident	06/09/2018 11:15
Exact Location Of Accident	SERVICE RD TO PIE TOWARDS TUAS (JALAN TOA PAYOH)
Country/State of Loss	SINGAPORE

DETAILS OF OWN VEHICLE

Vehicle Registration Number	SLX2342G
Insured/Policyholder	
Name Of Registered Owner	LEONG WENG WAI
NRIC No	S7022794J
Email Address	NOEMAIL
Mobile Phone No	(LOCAL) +65-98281755
Alternative Phone No	OFFICE-98281755

Vehicle Particulars

Manufacturer	NISSAN
Model	QASHQAI-1.2 DIG-T (A)
Exact Purpose for which vehicle was being used at time of accident	
Are you claiming under your own insurance policy for repair to your vehicle?	NO
If No, Please state action to be taken	THIRD PARTY
Vehicle Category	PRIVATE CAR

Insurance Company

Name of Insurance Company	AIG ASIA PACIFIC INSURANCE PTE. LTD.
Type Of Coverage	COMPREHENSIVE
Fleet Policy	NO
Policy Number	1800027733
Cover Note Number	

Driver

Name of Driver	LEONG WENG WAI
NRIC No	S7022794J
Date Of Birth	05/07/1970
Occupation	INDOOR
Date Of Driving Pass	01/08/1993
Driving Experience	25 YEARS AND 1 MONTH
Gender	MALE
Mobile Number	(LOCAL) +65-98281755
Fax Number	
Contact Number	OFFICE-98281755
Email Address	NOEMAIL

Address	23 JALAN MANIS
Postcode	329258
Was driver an employee of the Insured's Company	NO
If No, Relationship of the Driver with the Insured	OWNER
Vehicle Registration Number of Driver's Own Vehicle	-
	-
	-
Insurance Company of Driver's Own Vehicle	-
	-
	-

General Information of the Accident

Type Of Accident	COLLISION - MAJOR/MINOR RD
Weather Conditions	CLEAR
Road Surface	DRY

Other Information

Was any foreign vehicle involved in this accident?	NO
Number of vehicles involved in the accident	
Was any body injured in the Accident?	NO
Was any injured conveyed to hospital by ambulance?	NO
Was any other material or property damaged?	YES
I have been approached by unknown person(s) soliciting/offering accident claims assistance.	NO
Number of Passengers (Including Driver)	1

Details of Police Action

Was the accident reported to the police?	NO
If Yes, Please state which Police Station	
Was notice of intended Prosecution given?	NO
If Yes, against whom?	

Circumstances of Accident

REFER ATTACH

Attachment(s)

Are accident photos available for attachment?	YES
Was there any video captured by Car Camera?	NO
Was there any audio recorded?	NO

DETAILS OF OTHER VEHICLE PROPERTY 1

Vehicle Registration Number	YN9358P
Vehicle Make/Model/Colour	
Details Of Properties	
Vehicle Category	COMMERCIAL VEHICLE
Name of Driver	
NRIC/Passport Number	G2958615U
Contact Number	83122388/68633681
Address	
Postcode	
Insurance Company Name	
Nature Of Damage	
No. Of Passenger (Including Driver)	

SKETCH PLAN

IMPORTANT NOTICE

1. Please report correctly the details of the accident to speed up the claims process.
2. This Form must be completed by the Policyholder and/or the Authorised Driver.
3. Information provided must be as truthful and accurate as possible. Any wilful misrepresentation or withholding of material facts may allow insurance companies to repudiate policy liability.
4. The issue and acceptance of this Form by insurance companies is not an admission of policy liability on the part of the insurance companies.
5. Any false reporting may be referred to the Police for investigation.
6. The report will be forwarded by the insurers of the GIA Records Management Centre established by the General Insurance Association of Singapore (GIA) for archiving and that copies of this report will for a fee be made available upon application by interested parties.
7. By the lodgment of this report to the insurers, you hereby consent to the archiving of this report at the centre and to copies of the report being made available aforesaid.
8. **Consent under the Personal Data Protection Act (PDPA)**

I understand, acknowledge, agree and consent that:

- (a) My insurer, my workshop and the General Insurance Association of Singapore ("GIA") may/are permitted to collect, use, disclose and/or process my personal data/personal information set out in this [form] and any other personal information provided by me or possessed by my insurer (collectively the "Personal Information") and disclose and transfer such Personal Information to all insurer(s) who have insured vehicle(s) involved in this accident (all insurer(s) who have insured vehicle(s) involved in this accident shall be collectively referred to as the "Insurers"), the Insurers' lawyers/law firms, the Monetary Authority of Singapore and any relevant government agency/authority (such as the police), for the purpose(s) of:
 - (i) processing, handling and/or dealing with my claims including the settlement of the claims and any necessary investigations relating to the claims;
 - (ii) investigating the accident and/or my claims;
 - (iii) carrying out and/or dealing with my instructions or responding to any enquiries by me;
 - (iv) administering my claims (including the mailing of correspondence, statements, invoices, reports or notices to me, which could involve disclosure of certain personal data about me to bring about delivery of the same as well as on the external cover of envelopes/mail packages); and/or
 - (v) complying with applicable law in administering, processing, handling and/or dealing with my claims.(collectively the "Purposes")
- (b) all insurer(s) who have insured vehicle(s) involved in this accident and the Insurers' lawyers/law firms, may/are permitted to collect, use, disclose and/or process my Personal Information for one or more of the above Purposes; and
- (c) my Personal Information may/can be disclosed by any of the Insurers and/or GIA to their third party service providers or agents(including their lawyers/law firms), which may be sited outside of Singapore, for one or more of the above Purposes.
- (d) my Personal Information will also be collected and used to compile claims history for the purpose of fraud detection, investigation and management in present and all future claims.
- (e) the information so collected under (d) above may be shared / disclosed:
 - (i) to all insurers and/or any other third parties that assist in evaluating, investigating, controlling or managing fraud, regulators, law enforcement and government agencies as reasonably required for the purposes stated, or
 - (ii) for complying with requirements under any regulations, laws or court orders.

X 
Policyholder's Signature
Date & Time:

Driver's Signature
(If driver is not the policyholder)
Date & Time:

Reporting Centre Personnel's Signature
Name:
NRIC/FIN No.:

SKETCH PLAN

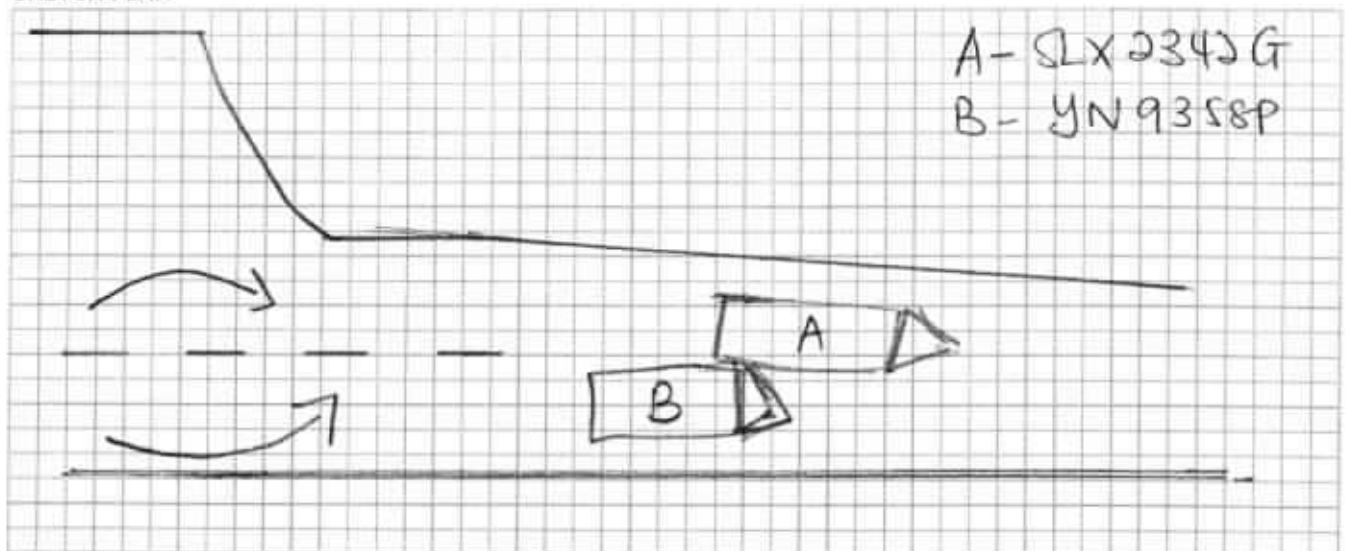

DESCRIBE CIRCUMSTANCES OF THE ACCIDENT

Accident Date: 6 Sep 18	Accident Time: 1115 hrs	(AM) PM
Accident Location:		
- Details of circumstances (Jalan Ton Payoh)		
<p>On 6 Sep 18 at around 1115hrs, I was travelling in my car (SLX2342G) on the service road to PIE towards Tuas when a white Mitsubishi car lorry (YN9358P) hit my car from my rear right along the merging section of the service road toward before joining the PIE.</p>		
<p>I entered the service road from Serangoon Road. Initially the it is a two-lane road which merges into a single lane just before joining PIE. At the time of the accident, I was travelling on the left lane initially. When I entered the merging section, there was no car/vehicle in front of me. I drove progressively towards the centre of the merging lane as the road slowly narrowed into a single lane. Mid-way along the merging section, I glanced at my rear view mirror and saw a lorry and a few cars about a few car lengths behind my car. I continued driving to the centre of the merging lane as it converged into a single lane. This was when I noticed the lorry closing in from the right hand side. I continued my heading and speed. Split seconds later, I was shocked to see the lorry very close to my rear and before I can do anything, I felt and heard a 'bang' along at my rear right. My car continued to move forward and travel along the single lane lane till I stopped it at the shoulder. Exchange of documents was done thereafter.</p>		
<p>The weather was good and clear. Road condition is dry.</p>		
Other Party Details: -		
(B) Veh No: YN9358P	Hp No: 8362388	Total Pax include driver: Driver Name:
(C) Veh No:	Hp No:	Total Pax include driver: Driver Name:

DECLARATION

I/We declare the foregoing particulars are true in every respect.

X 
 Policyholder's Signature
 Date & Time:

Driver's Signature
 (If driver is not the policyholder)
 Date & Time:

 Reporting Centre Personnel's Signature
 Name:
 NRIC/FIN No.:



CERTIFICATE OF INSURANCE

NISSAN AUTO PROTECTOR PRIVATE VEHICLE

Name of Policyholder : Leong Weng Wai
Period of Insurance : 21 Mar 2018 To 20 Nov 2018
Engine No. : HRA2571784A
Chassis No. : SJNFEAJ11U2199278

Vehicle No. : SLX2342G
Policy No. : 1800027733
Endorsement No. : 000000000224322
Issued Date : 28 Aug 2018

ABOUT THE COVER

Make/Model : NISSAN Qashqai 1.2 DIG-Turbo
Engine Capacity/Tonnage : 1,197.00 CC
Driver Restriction : NA
Sum Insured : Market Value
Off Peak Car : No
First Year of Registration : 2018
Insuring with COE/PAF : Yes

Person or Classes of Persons Entitled to Drive* :

- a) The Policyholder
b) Any other person who is driving on the Policyholder's order or with his/her permission.
This Policy will indemnify the Policyholder or any authorised driver only if he/she meets the specified age condition.

You have to pay an additional sum of \$3,000 as "Young and/or Inexperienced Driver Excess" ("YIDR") if You are or Your Authorised Driver (named or unnamed) is under the age of 23 and/or has less than 2 years' driving experience.

Age Condition : All Age Condition

Limitation as to use* :

Use only for social, domestic and pleasure purposes and for the Policyholder's business.
This Policy does not cover use for hire or reward, driving tuition, driving test, racing, pace-making, reliability trial or speed-testing, the carriage of goods other than samples in connection with any trade or business or use for any purpose in connection with Motor Trade.

Loss of Use 1500cc - 1600cc

* Limitations rendered inoperative by Section 8 of the Motor Vehicles (Third-Party Risks and Compensation) Act (Cap. 189) and Section 95 of the Road Transport Act, 1987 (Malaysia), are not to be included under these headings.

EXCESS

Section 1
Fire - \$0 Own Damage - \$600 Theft - \$0 Flood Cover - \$0

Section 2
Property Damage - \$0

Windscreen : \$100

Named Driver and Excess (where applicable)

Leong Weng Wai - \$600 (Own Damage)

APPROVED REPORTING CENTRES/AUTHORISED REPAIRERS (FOR CLAIMS RELATED REPAIRS)

1. TC AutoClinic Add: No 1, Sixth Lok Yang Road Singapore 628099 62622212
2. Autolub Industrial Add: 19 Ubi Road 4 Singapore 408623 64909666
3. TC AutoClinic Add: 25 Leng Kee Road Singapore 159097 67038511 67038512 67038513
4. Tan Chong Motor Sales Add: 913 Bukit Timah Road Singapore 589623 64694091 64694092 64694093
5. Tan Chong Motor Sales Add: 17 Lorong 8 Toa Payoh Singapore 319254 63570753 63570754

For other Approved Reporting Centres/AIG Authorised Repairers, please contact our 24-hour accident emergency hotline at +65 6338 8200. Alternatively, you may refer to AIG website www.aig.com.sg or AIG SG Mobile App. Simply search and download "AIG SG" from iTunes or Google Play.

IMPORTANT NOTES

Hire Purchase Company/Employer's Loan: United Overseas Bank Limited

We hereby certify that the policy to which this Certificate of Insurance relates is issued in accordance with the provisions of the Motor Vehicles (Third Party Risks and Compensation) Act (Cap. 189), Part IV of the Road Transport Act, 1987 (Malaysia) and Motor Vehicles (Third Party Risks) Rules, 1959 (Malaysia).

0500610378

TAN CHONG CREDIT PTE LTD-OSH
911 BUKIT TIMAH ROAD TAN CHONG MOTOR CENTRE
SINGAPORE 589622 ANSP-MOTOR
Underwritten by AIG Asia Pacific Insurance Pte. Ltd.

AIG Asia Pacific Insurance Pte. Ltd.
AUTHORISED REPRESENTATIVE

500KSA

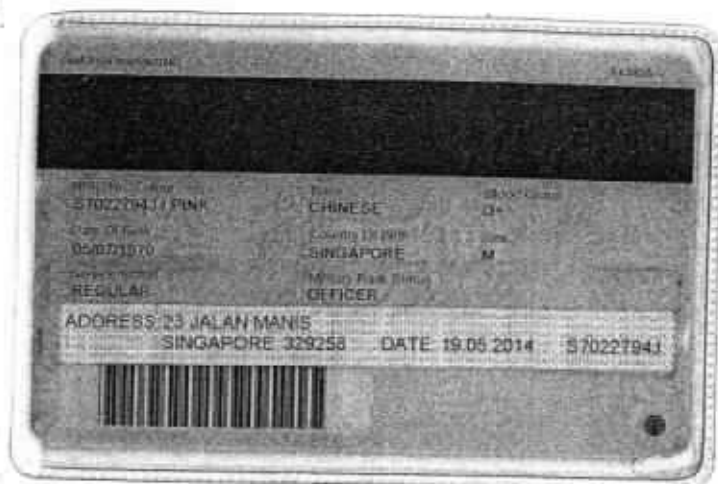

REPUBLIC OF SINGAPORE DRIVING LICENCE

Portrait of a man

License Number: **S7022794J**

Name: **LEONG WENG WAI**

Birth Date: **05 Jul 1970**

Issue Date: **17 Oct 2003**

Barcode: 000830636C

YOU ARE LICENSED TO DRIVE VEHICLES IN THE FOLLOWING CLASS(ES)

	PASS DATE
Class 3 Motor Cars and Motor Tractors the weight of which unladen does not exceed 2500 kilograms	20 Oct 1993

NP 425A

Barcode: Licence No: S7022794J

TAN CHONG MOTOR SALES PTE. LTD.
911, BUKIT TIMAH ROAD
SINGAPORE 589623

ESTIMATE : ACCIDENT/BODY REPAIRS
WORKSHOP : BUKIT TIMAH
CONTACT NO : 4694091
REFERENCE : INS/IC/LAW/0199/2018
DATE : 15-SEP-2018

ERGO INSURANCE PTE LTD
5 TEMASEK BOULEVARD
#04-01 SUNTEC TOWER FIVE
S(038985)
TEL : 68299199
FAX : 68299247/9248
ATTN : CLAIM MANAGER

OWNER'S NAME : MR LEONG WENG WAI
ADDRESS : 23 JALAN MANIS

TELEPHONE NO : 98281755

TYPE OF CLAIM : DIRECT SETTLEMENT / THIRD PARTY CLAIM
POLICY NO : TP-YN9358P
VEHICLE NO : SLX2342G
MODEL CODE : FRLARDWJ11USA--A--
MODEL/YEAR : NISSAN QASHQAI 1.2 MY2017
ENGINE NO : HRA2571784A-BC
CHASSIS NO : SJNFEAJ11U2199278
MILEAGE : 1 KM
DATE IN : 15/09/2018
LIABILITY : 0.00
EXCESS CLAUSE : 0.00
ESTIMATE BY : LAWRENCE
ACCIDENT DATE : 06/09/2018

DIRECT SETTLEMENT

OWNER CLAIMING LOSS OF USE / RENTAL

CAR AT WORKSHOP / CAR NOT AT WORKSHOP

KINDLY REVERT TO ME ASAP

EMAIL : lawrenceteo@tanchong.com

H/P : 94568832 FAX : 64697472

LKK Auto Consultants hence notify the Repairer of the following:

- To resurvey before/after spray painting
- To display damaged part(s) during resurvey
- Parts prices are subject to confirmation
- Third party survey is on a "Without Prejudice" basis
- No illegal modification(s) is allowed
- Supplementary item(s) must be resurveyed and is subject to final approval from Insurance Company

Acknowledged by Repairer

Signature:

Date:

Tan Jia 97495749

wp
19/9/18 @ 1135

08 days

Resurvey before paint

surv@lkkautov.com

19/09/18

ESTIMATED LABOUR CHARGES FOR ACCIDENT VEHICLE REGN NO SLX2342G

Sept 14 1944
11/4 Class

TAN CHONG MOTOR SALES PTE. LTD.
BUKIT TIMAH W/SHOP
SERVICE DEPARTMENT

MATERIAL LIST FOR ACCIDENT VEHICLE REGN NO SLX2342G

S/NO	PARTS DESCRIPTION	PARTS NUMBER	DAMAGED PARTS & PRICES			REMARKS
			NETT	LIST	S/NETT	
1	SUNDRIES	NPN			100.00	?
2	SEALANT 1/4 GLASS RH REAR	SEALANT - 3			48.00	acc
3	GLASS RH REAR 1/4	83312-4EA0A			380.00	acc
4	STRIKER ASSY	80570-AA20A	57.80	?		
5	LOCK & REMOTE C	82500-HV00A	166.70	?		
6	BRKT DOOR HANDLE	80610-SFD0B	51.60	Ry		
7	GASKET-OUTSIDE HANDLE	80654-4EA0A			3.20	acc
8	GSET-DOOR OUTSIDE	80652-4EA0A			3.20	acc
9	MOULDING RH FRONT DOOR TOP CHROME	82282-4EA1C	100.70	acc		
10	TAPE-RH DOOR, RH	82812-4EA0A	29.90	acc		
11	TAPE-RH DOOR, RH	82818-4EA0A	29.90	acc		
12	DOOR-REAR RH	82100-HV0MA	1104.80	bt		
13	RETAINER-TAPPING FENDER	G6690-4EAMA	19.30	acc		
14	FENDER-REAR RH	G8112-HV0MB	1005.80	bt		
15	CLIP FENDER PROTECTOR \$1.20 EA X 03	01553-05933	2.40	acc		
16	PROTECTOR-REAR FENDER RH	76748-4EA2A	186.40	X nm		
17	FENDER RH REAR ARC	93828-4EA0A	483.00	acc		
18	MOUL-ROOF DRIP RH	73852-4EA0A	213.90	acc		
19	MOULDING RH REAR DOOR PAD	82870-4EA0A	264.80	acc		
SUB TOTAL			3717.00	0.00	534.40	
LESS DISCOUNT (NETT-20.00%, LIST-30.00%, S/NETT-.00%)			743.40	0.00	0.00	
GRAND TOTAL			2973.60	0.00	534.40	
OVERALL TOTAL			3508.00			

LEGEND: REMARKS(OK) = APPROVED, REMARKS(X) = NOT APPROVED

TAN CHONG MOTOR SALES PTE. LTD.
BUKIT TIMAH W/SKOP
SERVICE DEPARTMENT

SUMMARY OF ESTIMATE FOR VEHICLE REGN NO SLX2342G

TOTAL LABOUR CHARGES	5780.00
TOTAL SPARE PARTS CHARGES	3508.00
GRAND TOTAL	9288.00 *

* All charges do2 not include GST.

SURVEYOR'S PARTICULARS

NAME	:	
SURVEYED DATE	:	
AUTHORIZED DATE	:	
EXCESS CLAUSE	:	0.00
LIABILITY	:	0.00
REMARKS	:	

PLS NOTE : This estimate is based on visual inspection of the affected vehicle. Should we require further labour charges & spare parts in the process of repairs, we shall inform you accordingly.



LKK Auto Consultants Pte Ltd

51 Ubi Ave 1 #01-25 Paya Ubi Industrial Park, Singapore 408933

TEL: 6256 3561 FAX: 6256 4315

Reg. No: 199607198R GST Reg. No. 19-9607198-R

Affiliated to Federation Internationale Des Experts En Automobile

ERGO INSURANCE PTE LTD

Ref : CS/EGI18016913/T1qbe2

5 TEMASEK BOULEVARD
#04-01 SUNTEC TOWER FIVE
SINGAPORE 038985

Date : 28-02-2019



Code : EGI

1. Policy Particulars :- THIRD PARTY CLAIM

Insured Veh.	YN 9358P	Veh. Inspected	SLX 2342G
Policy No.		Coverage (\$)	0.00
Claim No.	YN9358P/SL/pl	Excess (\$)	0.00
Assign From	YEE PEI LI	Assign Date	17/09/2018

2. Vehicle Particulars & Condition

Make & Model	NISSAN QASHQAI	c.c	1197
Engine No.	HIDDEN	Year of Reg.	2018
Chassis No.	SJNFEAJ11U2199278	Colour	BRONZE
Odometer	8988	Steering	IN ORDER
Brakes	IN ORDER	Modification	SPORTS RIM
General	GOOD		

3. Conditions of Tyres

	Size	Make	Balance
R/H Front Tyre	215/60 R17	CONTINENTAL	6 mm
L/H Front Tyre	215/60 R17	CONTINENTAL	6 mm
R/H Rear Tyre	215/60 R17	CONTINENTAL	6 mm
L/H Rear Tyre	215/60 R17	CONTINENTAL	6 mm

4. Description of Damages

THE VEHICLE SUSTAINED DAMAGES AT THE O/S BODY. DAMAGES SEE DETAILS.
--

5. General Information

Accident Date	06/09/2018	Inspection Date	19/09/2018
Survey held at	TAN CHONG MOTOR SALES PTE LTD 911 BUKIT TIMAH ROAD SINGAPORE 589623		

5a. Remarks

A)THE INSPECTION WAS CONDUCTED ON A"WITHOUT PREJUDICE" BASIS. B)IN ACCORDANCE TO YOUR INSTRUCTIONS, WE HAVE NOT AUTHORISED REPAIRS.
--

5b. Estimate Days of Repair

ESTIMATED NORMAL PERIOD FOR REPAIR:	8 Working Days
-------------------------------------	----------------



LKK Auto Consultants Pte Ltd

51 Ubi Ave 1 #01-25 Paya Ubi Industrial Park, Singapore 408933

TEL: 6256 3561 FAX: 6256 4315

Reg. No: 199607198R GST Reg. No. 19-9607198-R

Page No.:1 of 2

ADJUSTMENT ON REPAIR COST FOR VEHICLE NO. SLX 2342G

Qty	Description of Parts	Condition	Estimate By Workshop (\$)	Our Adjusted (\$)
REPLACEMENT OF PARTS				
1	STRIKER ASSY (N)	* CHECK	57.80	-
1	LOCK & REMOTE C (N)	* CHECK	166.70	-
1	BRKT DOOR HANDLE (N)	TO REPAIR SEE LABOUR	51.60	-
1	MOULDING RH FRONT DOOR TOP CHROME (N)	NECESSARY	100.70	100.70
1	TAPE-RR DOOR, RH (N)	NECESSARY	29.90	29.90
1	TAPE-RR DOOR, RH (N)	NECESSARY	29.90	29.90
1	DOOR-REAR RH (N)	BENT	1,104.80	1,104.80
1	RETAINER-TAPPING FENDER (N)	NECESSARY	19.30	19.30
1	FENDER-REAR RH (N)	BENT	1,005.80	1,005.80
2	CLIP FENDER PROTECTOR @\$1.20 (N)	NECESSARY	2.40	2.40
1	PROTECTOR-REAR FENDER RH (N)	NOT NECESSARY	186.40	-
1	FENDER RH REAR ARC (N)	CUT	483.00	483.00
1	MOUL-ROOF DRIP RH (N)	NECESSARY	213.90	213.90
1	MOULDING RH REAR DOOR PAD (N)	CUT	264.80	264.80
	LESS 20% DISCOUNT		-743.40	-650.90
			2,973.60	2,603.60
SPECIAL NETT ITEMS				
1	SUNDRIES (SN)	* CHECK	100.00	-
1	SEALANT 1/4 GLASS RH REAR (SN)	NECESSARY	48.00	48.00
1	GLASS RH REAR 1/4 (SN)	NECESSARY	380.00	380.00
1	GASKET-OUTSIDE HANDLE (SN)	NECESSARY	3.20	3.20
1	GSKT-DOOR OUTSIDE (SN)	NECESSARY	3.20	3.20
			534.40	434.40
LABOUR				
	REMOVE / INSTALL FUEL TANK		150.00	150.00
	REMOVE / INSTALL ROOF LINING		150.00	150.00
	REMOVE / INSTALL SEAT & CUSHION CARPETS (PARTIAL)		120.00	120.00
	PERFORM RUST PROOFING & TREATMENT FOR AFFECTED PANEL \$120/PANEL X 03.		360.00	240.00

Report Ref No. CS/EG18016913/T1qbe2

**LKK Auto Consultants Pte Ltd**

51 Ubi Ave 1 #01-25 Paya Ubi Industrial Park, Singapore 408933

TEL: 6256 3561 FAX: 6256 4315

Reg. No: 199607198R GST Reg. No. 19-9607198-R

Page No.:2 of 2

Qty	Description of Parts	Condition	Estimate By Workshop (\$)	Our Adjusted (\$)
	APPLY SEALANT TO ALL AFFECTED PANEL JOINTS & RESEAL NECESSARY AREA \$100 / PANEL X 03.		300.00	200.00
	INSTALL ULTRAMAX SOLAR FILM - QUARTER GLASS.		50.00	50.00
	REPAIR RH FRONT DOOR, END PANEL, RH REAR WHEELHOUSE, REAR BUMPER AND RENEW RH REAR DOOR. INCLUSIVE OF THE REPAIR OF BRKT DOOR HANDLE.		2,340.00	2,145.00
	S/PAINT REAR BUMPER (2 TONE), RH REAR WHEELHOUSE, RH REAR FENDER, RH FRONT / REAR DOOR, END PANEL.		2,000.00	1,350.00
	R/I REVERSE SENSOR TO ASSIST REPAIR.		110.00	110.00
	TRANSFER RH REAR DOOR MECHNICAL PARTS TO NEW.		80.00	80.00
	RENEW RH REAR 1/4 GLASS.		120.00	120.00
			5,780.00	4,715.00
GRAND TOTAL			9,288.00	7,753.00
RECOMMENDED COST OF REPAIRS (REPAIR COST NOT CONCLUDE) (EXCLUDE CHECK ITEMS S\$279.60 NETT)				7,753.00

Report Ref No. CS/EGI18016913/T1qbe2

MOHAMAD TAUFIKH
M.MATAI, AMSAE-A
Automotive Assessor

ADRIAN LING WAI PING
B.Eng,AMSOE,AMIRTE,AMSAE-A,M.MATAI
Licensed Appraiser

DISCLAIMER OF LIABILITY TO THIRD PARTIES:- This Report is made solely for the use and benefit of the Client named on the front page of this Report.

No liability of responsibility whatsoever, in contract or tort, is accepted to any third party who may rely on the Report wholly or in part. Any third party acting or relying on this Report, in whole or in part, does so at his or her own risk.