

22/03/2002

ASS REC. BY:

REF:

CS/III18016909/Kvber

Special Instruction:

Survivor:

Kenneth

ASSIGNMENT (Office)

From (Person):

Gabriel Wee

of

IV

Date/Time: 17092018 3:18pm

Estimated Cost:

Bill to:

OD / FD / WS / TP RES / OD RES / EVA / INV / MV / CS

To Inspect Vehicle No:

FBB 5458X

Insured:

SHC 8243C

at Workshop m/s

Heng Yap Seng

Tel:

9183 3008

of

160 Sitt Ming Drive #08-13

Policy No:

Claim No:

Sum Insured:

Excess:

Make of Veh:

D.O.A.

27082018

(Client's Record)

CA / REV / REP. / REV 24 HRS 'WP'

18092018

H.O.D. Endorsement:

Date/Time:

17092018 3:22pm

Person Contacted:

Mr Chong

Vehicle IN OUT

Date/Time

Action/Instruction (✓) Estimate

FBB 5458X - X

SHC 8243C - CS/MSG17004515/Hghsnr

DUA: 050317

24/9/18

@ 3:56pm Mr Chong said est not ready

31/10/18

@ 12:43pm Mr Chong will email est to Kenneth

REF:

VII

ASSIGNMENT

From: Date: 18092018

Estimated Cost:

OD / TP / WS / TP RES / OD RES / EVA / INV / MV

To Inspect Vehicle No: FBB 5458 X

at Workshop m/s

of

Insured:

Policy No.

Claims No.

Sum Insured:

Excess:

(Client's Record)

Make of Veh:

(Policy Condition)

Remark: The veh had commenced its repair at the time of inspection.

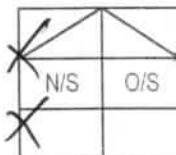

Bal. or Market Value: \$7500

IDAC Accident Rpt: Consistent? : Yes or No

GIA / PR Seen: Consistent? : Yes or No

Est. Repairs: 04 days Res.: Yes or No

Lum Sum: 20 % 3 Val.: Yes or No

CA / REV / REP. 1-24 HRS

Date:

Person Contacted:

Vehicle: IN / OUT

Veh No:

FBB 5458 X Yr Regn: 05 / 07

Type: M.Car / M.Cycle / Bus / Van / Lorry / Taxi / Prime Mover /

Truck / Trailer or

Make:

Yamaha Spark RR C.C. 135

Colour:

M-Blue

A/C: Insured / Std / NI / NA

Sp. Reading:

71581

T/Radio: Insured / Std / NI / NA

Eng/No:

54P

207411

C/No:

Gen. Cond: Good / Fair / Poor / Burnt

Steering: Inorder / Jammed / Leaked / Burnt or

Brake: Inorder / Jammed / Leaked / Burnt or

Modi: Nil / S/Rim / STD A/Rim or

Tyre Size:

F:

P0180R17

R:

P0190R17

BS / BUN / EXNOVA / GY / FS / LIZA / MIC / OHTSU / PIR / SUMI /

TOYO / YOKO or

Front

Rear

R/Bal.

4

mm

R/Bal.

3

mm

L/Bal.

mm

L/Bal.

mm

D.O.A.

27/8/18

D.O.I.

18/9/18

Survey held at

Des. of Damages: Frt / Rear / O/S / N/S / U/C / Rooftop or

N/S body

The U/C / Chassis frame / Body Structure affected due to collision.

Date / Time

Action / Instruction

19/9 Mr pass to Catherine, car not ready

7/12/18 11pm, \$1250 confirmed with Mr Chang (Red 4095, 770)

@ 205pm

RECEIVED 07 DEC 2018

Date/Time, File Pass to?



Preli. Report

1)



Final Report

Date/Time, File Return to?

2) 7/12 - typist

Days Of Repair: 4

Resurvey No. of Trip: 1

Add Fee:



Site Insp (\$



Interview (\$



Tech. Invs (\$



Weekend (\$

Report Format:

merimen

Lump Sum / I.B.I. (\$

1250 =

Survey Fee:

250

Transportation:

S + RS \$

Photos

Others

10

TOTAL

260

Catherine Chong (LKK Auto)

From: Motor Claim - III <motorclaim@iii.com.sg>
Sent: Monday, 17 September, 2018 3:18 PM
To: Fazal; 'sur@lkkauto.com'; Catherine Chong (LKK Auto)
Cc: Sundari Nagarajan - III
Subject: RE: PRE-REPAIR INSPECTION FOR VEHICLE NO. FBB5458X (Accident involving FBB5458X and SHC8243C on 27.08.2018)
Attachments: shc8243c_20180911170639.pdf

Dear Sir / Mdm,

Please conduct a survey on TP vehicle FBB5458X and let us have your report urgently.

This claim will be handled by Ms Sundari.

*Kindly upload this survey request email to merimen.

Thank You.

Best Regards,

Gabriel Wee

Motor Claims Dept.

India International Insurance Pte Ltd

64 Cecil Street | #05 IOB Building | Singapore 049711

Tel: 6347 6100, Ext - 248

From: Fazal [mailto:fazal@wisden.com.sg]
Sent: 17 September, 2018 3:07 PM
To: Motor Claim - III <motorclaim@iii.com.sg>
Subject: RE: PRE-REPAIR INSPECTION FOR VEHICLE NO. FBB5458X (Accident involving FBB5458X and SHC8243C on 27.08.2018)

Our Ref : 1001.PI.2880.18.FM.dh

Dear Gabriel

Thank you for your email of 11th September 2018.

We will inform our surveyors to contact LKK Auto Consultants Pte Ltd. Please inform LKK Auto of the same.

Kindly contact LKK Auto to contact our surveyor/repairer, Mr Chong Han Meng at 9183 3008 as soon as possible.

Kind regards.

Fazal Mohamed

M/s B Rao & K S Rajah

Blk 9 Jalan Kukoh #01-87 Singapore 160009

Tel: 6535 2188 Fax: 6534 3972

From: Motor Claim - III [<mailto:motorclaim@iii.com.sg>]

Sent: Tuesday, 11 September, 2018 5:13 PM

To: Fazal

Subject: PRE-REPAIR INSPECTION FOR VEHICLE NO. FBB5458X (Accident involving FBB5458X and SHC8243C on 27.08.2018)

Dear Sir / Mdm,

We acknowledge receipt of your email.

We propose using one of the following motor surveyors:

- LKK Auto Consultants Pte Ltd
- Vicom Assessment Centre Pte Ltd

Please notify us within 02 days of receipt of this letter for surveyor agreed on or if you have any objections to the above list.

Best Regards,

Gabriel Wee

Motor Claims Dept.

India International Insurance Pte Ltd

64 Cecil Street | #05 IOB Building | Singapore 049711

Tel: 6347 6100, Ext - 248

Kindly note that by submitting this claim to us, you are deemed to have agreed to us collecting, using, disclosing and processing your personal data, sharing your personal data with our service providers (located both inside and outside Singapore) and/or with other insurers in the general insurance industry, including the General Insurance Association of Singapore. This enables us to ensure proper processing, handling and/or dealing with your claim, which includes investigating the said claim, and complying with applicable laws. If you do not agree to the same, kindly let us know immediately.

DISCLAIMER:

This email is intended solely for the person to whom it has been addressed.

It may contain confidential and/or legally privileged information.

If you are not the person for whom this e-mail was intended, or if this e-mail has reached you by mistake, please delete it immediately and inform us of the error and also be hereby notified that any use, distribution, transmission, printing, copying or dissemination of this information in any way or in any manner is strictly prohibited and may be unlawful. Internet communications may not be entirely secure or accurate as information could be intercepted, corrupted, lost, delayed or contain viruses.

Therefore, we do not accept liability for any errors or omissions in the content of this message or any delay in delivery which may arise as a result of Internet transmission or any modification.

Print this email only if it is absolutely necessary and help in preservation of environment.

India International Insurance Pte Ltd.

Registration No. 198703792-K

Kindly note that by submitting this claim to us, you are deemed to have agreed to us collecting, using, disclosing and processing your personal data, sharing your personal data with our service providers (located both inside and outside Singapore) and/or with other insurers in the general insurance industry, including the General Insurance Association of Singapore. This enables us to ensure proper processing, handling and/or dealing with your claim, which includes investigating the said claim, and complying with applicable laws. If you do not agree to the same, kindly let us know immediately.

DISCLAIMER:

This email is intended solely for the person to whom it has been addressed.

It may contain confidential and/or legally privileged information.

If you are not the person for whom this e-mail was intended, or if this e-mail has reached you by mistake, please delete it immediately and inform us of the error and also be hereby notified that any use, distribution, transmission, printing, copying or dissemination of this information in any way or in any manner is strictly prohibited and may be unlawful. Internet communications may not be entirely secure or accurate as information could be intercepted, corrupted, lost, delayed or contain viruses.

Therefore, we do not accept liability for any errors or omissions in the content of this message or any delay in delivery which may arise as a result of Internet transmission or any modification.

Print this email only if it is absolutely necessary and help in preservation of environment.

India International Insurance Pte Ltd.

Registration No. 198703792-K

[> Back to OneMotoring](#)**Enquire PARF/COE Rebate for Registered Vehicle**

Vehicle Owner Particulars	
Owner ID Type:	Singapore NRIC
Owner ID:	1428H
Vehicle Details	
Vehicle No.:	FBB5458X
Vehicle to be Exported:	No
Intended Deregistration Date:	19 Sep 2018
Vehicle Make:	YAMAHA
Vehicle Model:	T135
Primary Colour:	Blue
Manufacturing Year:	2006
Engine No.:	5YP207411
Chassis No.:	5YP207411
Maximum Power Output:	-
Open Market Value:	\$1,846.00
Original Registration Date:	14 May 2007
First Registration Date:	14 May 2007
Transfer Count:	1
Actual ARF Paid:	\$277.00
Intended PARF Rebate Details	
PARF Eligibility:	No
PARF Eligibility Expiry Date:	-
PARF Rebate Amount:	\$0.00
Intended COE Rebate Details	
COE Expiry Date:	31 Mar 2027
COE Category:	D - Motorcycle
COE Period(Years):	10
PQP Paid:	\$6,256.00
COE Rebate Amount:	\$5,337.00
Total Rebate Amount:	\$5,337.00

The information contained herein is correct as at 19 Sep 2018

OK

Bike model
Yamaha T135 Spark

Type
Any

Price From
Any

Price To
Any

Class
Any

MORE SEARCH OPTIONS ▾

Q SEARCH  VIEW ALL (/LISTING/USEDBIKES/LISTING/)

Q SEARCH ▾

Yamaha T135 Spark (/listing/usedbike/yamaha-yamaha-t135-spark/9074/)



(/listing/usedbike/yamaha-yamaha-t135-spark/9074/)

SGD**\$3200**

Reg : 18/12/2006

Type: Cubs

135cc

100000km

Coe non renewable

Posted on : 16/09/2018

★ PAID AD ★ DIRECT SELLER

 COMPARE DETAILS > (/LISTING/USEDBIKE/YAMAHA-YAMAHA-T135-SPARK/9074/)

Yamaha T135 Spark (/listing/usedbike/yamaha-yamaha-t135-spark/9091/)



(/listing/usedbike/yamaha-yamaha-t135-spark/9091/)

SGD**\$7800**

Reg : 24/01/2006

Type: Cubs

135cc

-

Tip top condition Clutchless spark 135. All original parts. COE till 2026. Visit us at Aljunied Motor Works. Well maintained condition. Seldom use, Trade in welcome
COE Till 2026.

Posted on : 13/09/2018

★ PAID AD ★ DEALER AD

 COMPARE DETAILS > (/LISTING/USEDBIKE/YAMAHA-YAMAHA-T135-SPARK/9091/)

Yamaha T135 Spark (/listing/usedbike/yamaha-yamaha-t135-spark/9499/)



(/listing/usedbike/yamaha-yamaha-t135-spark/9499/)

SGD**\$4000**

9/19/2018

Used MotorCycles/Bikes For Sale in Singapore by Owners & Dealers - SGBikemart

Reg : 06/02/2007
Type: Cubs
135cc

Yamaha T135 Spark for Sale. Interested parties are welcome to Neg. Trade/Loan available. Do visit us at Wing Fuat @ Sims Place! No Early Settlement Fee.
Posted on : 12/09/2018

★ PAID AD ★ DEALER AD

■ COMPARE DETAILS > (/LISTING/USEDBIKE/YAMAHA-YAMAHA-T135-SPARK/9499/)

Yamaha T135 Spark (/listing/usedbike/yamaha-yamaha-t135-spark/9415/)



(/listing/usedbike/yamaha-yamaha-t135-spark/9415/)

~~SGD~~ **\$4800**

Reg : 06/01/2009
Type: Street Bikes
135cc

Spark 135 with 5 years new coe. Good condition. New paint work. View to appreciate.
New 5 Year COE Included

Posted on : 07/09/2018

★ PAID AD ★ DEALER AD

■ COMPARE DETAILS > (/LISTING/USEDBIKE/YAMAHA-YAMAHA-T135-SPARK/9415/)

Yamaha T135 Spark (/listing/usedbike/yamaha-yamaha-t135-spark/2547/)



(/listing/usedbike/yamaha-yamaha-t135-spark/2547/)

Reg : 19/05/2011
Type: Cubs
135cc
60000km

Selling off my Yamaha Spark 135. Interested please SMS or Whatsapp me.
Posted on :-

★ PAID AD ★ DIRECT SELLER

■ COMPARE DETAILS > (/LISTING/USEDBIKE/YAMAHA-YAMAHA-T135-SPARK/2547/)

FREE GALAXY TAB A

worth \$398 when you buy Galaxy Note9.

SAMSUNG
Galaxy Note9

Singtel

Yamaha T135 Spark (/listing/usedbike/yamaha-yamaha-t135-spark/5174/)



(/listing/usedbike/yamaha-yamaha-t135-spark/5174/)

Reg : 30/07/2010
Type: Cubs
135cc
47500km

Regularly serviced. Just replaced with new: Sports rim. Brake pads. Chain and sprocket. Starting coil.
Posted on :-

★ PAID AD ★ DIRECT SELLER

■ COMPARE DETAILS > (/LISTING/USEDBIKE/YAMAHA-YAMAHA-T135-SPARK/5174/)

Yamaha T135 Spark (/listing/usedbike/yamaha-yamaha-t135-spark/5818/)



(/listing/usedbike/yamaha-yamaha-t135-spark/5818/)

Reg : 09/06/2007

Type: Cubs

135cc

Posted on : -

★ PAID AD ★ DIRECT SELLER

■ COMPARE DETAILS > (/LISTING/USEDBIKE/YAMAHA-YAMAHA-T135-SPARK/5818/)

Yamaha T135 Spark (/listing/usedbike/yamaha-yamaha-t135-spark/6906/)



(/listing/usedbike/yamaha-yamaha-t135-spark/6906/)

Reg : 15/05/2008

Type: Cubs

135cc

COE Renewable. Good condition (7/10).

Posted on : -

★ PAID AD ★ DIRECT SELLER

■ COMPARE DETAILS > (/LISTING/USEDBIKE/YAMAHA-YAMAHA-T135-SPARK/6906/)

Yamaha T135 Spark (/listing/usedbike/yamaha-yamaha-t135-spark/35/)



(/listing/usedbike/yamaha-yamaha-t135-spark/35/)

Reg : 07/05/2009

Type: Cubs

135cc

Selling away clutchless spark 135. All item is stock except exhaust pipe.

Posted on : -

★ DIRECT SELLER

■ COMPARE DETAILS > (/LISTING/USEDBIKE/YAMAHA-YAMAHA-T135-SPARK/35/)

Yamaha T135 Spark (/listing/usedbike/yamaha-yamaha-t135-spark/209/)

SINGAPORE ACCIDENT STATEMENT

IMPORTANT NOTICE

1. Please report correctly the details of the accident to speed up the claims process.
2. This Form must be completed by the Policyholder and/or the Authorised Driver.
3. Information provided must be as truthful and accurate as possible. Any wilful misrepresentation or withholding of material facts may allow insurance companies to repudiate policy ability.
4. The issue and acceptance of this Form by insurance companies is not an admission of policy liability on the part of the insurance companies.
5. Any false reporting may be referred to the Police for investigation.
6. This report will be forwarded by the insurers of the GIA Records Management Centre established by the General Insurance Association of Singapore (GIA) for archiving and that copies of this report will, for a fee, be made available upon application by interested parties.
7. By the lodgement of this report to the insurers, you hereby consent to the archiving of this report at the centre and to copies of the report being made available aforesaid.

ACCIDENT STATEMENT

Date Of Report	06/09/2018 11:49
Date Of Accident	27/08/2018 17:30
Exact Location Of Accident	CTE MERGING LANE FROM PIE TWDS TAN TOCK SENG
Country/State of Loss	SINGAPORE

DETAILS OF OWN VEHICLE

Vehicle Registration Number	FBB5458X
Insured/Policyholder	
Name Of Registered Owner	MOHAMMED AFZAL S/O ABDULLAH
NRIC No	S8621428H
Email Address	MOHAMMED_AFZAL@CGH.COM.SG
Mobile Phone No	(LOCAL) +65-93393384
Alternative Phone No	OFFICE-93393384

Vehicle Particulars

Manufacturer	YAMAHA
Model	T135
Exact Purpose for which vehicle was being used at time of accident	
Are you claiming under your own insurance policy for repair to your vehicle?	NO
If No, Please state action to be taken	THIRD PARTY
Vehicle Category	MOTORCYCLE

Insurance Company

Name of Insurance Company	DIRECT ASIA INSURANCE (SINGAPORE) PTE LTD
Type Of Coverage	THIRD PARTY
Fleet Policy	NO
Policy Number	MC/000185985/04
Cover Note Number	14/05/2018-13/05/2019

Driver

Name of Driver	MOHAMMED AFZAL S/O ABDULLAH
NRIC No	S8621428H
Date Of Birth	31/07/1986
Occupation	INDOOR
Date Of Driving Pass	13/02/2006
Driving Experience	12 YEARS AND 6 MONTHS
Gender	MALE
Mobile Number	(LOCAL) +65-93393384
Fax Number	
Contact Number	OFFICE-93393384
Email Address	MOHAMMED_AFZAL@CGH.COM.SG

Address	149 SIMEI ST 1 04-111
Postcode	520149
Was driver an employee of the Insured's Company	NO
If No, Relationship of the Driver with the Insured	OWNER
Vehicle Registration Number of Driver's Own Vehicle	- - -
Insurance Company of Driver's Own Vehicle	- - -

General Information of the Accident

Type Of Accident	SIDE SWIPE
Weather Conditions	CLEAR
Road Surface	DRY

Other Information

Was any foreign vehicle involved in this accident?	NO
Number of vehicles involved in the accident	
Was any body injured in the Accident?	YES
Was any injured conveyed to hospital by ambulance?	YES
Was any other material or property damaged?	YES
I have been approached by unknown person(s) soliciting/offering accident claims assistance.	NO
Number of Passengers (Including Driver)	2
Passenger 1	NAME: : LI MEIHUI, EUNICE GENDER: : FEMALE

Details of Police Action

Was the accident reported to the police?	YES
If Yes, Please state which Police Station	
Police Station Name	TRAFFIC POLICE DIVISION HQ
Police Station Address	ROAD: 10 UBI AVENUE 3 , POSTCODE: 408865 , COUNTRY: SINGAPORE
Police Station Contact	TEL NO: 65470000 - FAX NO:
Was notice of intended Prosecution given?	NO
If Yes, against whom?	

Circumstances of Accident

REFER TO POLICE REPORT

Attachment(s)

Are accident photos available for attachment?	NOT AVAILABLE DUE TO CIRCUMSTANCES OF ACCIDENT
Was there any video captured by Car Camera?	NO
Was there any audio recorded?	NO

DETAILS OF OTHER VEHICLE PROPERTY 1

Vehicle Registration Number	UNKNOWN
Vehicle Make/Model/Colour	
Details Of Properties	
Vehicle Category	TAXI
Name of Driver	
NRIC/Passport Number	
Contact Number	
Address	

Postcode

Insurance Company Name

Nature Of Damage

No. Of Passenger (Including Driver)

DETAILS OF INJURED PERSON 1

Name MOHAMMED AFZAL S/O ABDULLAH

Approximate Age

Injuries Sustain

Injured person in which vehicle? FBB5458X

Were seat belts worn?

Was this injured conveyed to hospital by ambulance? YES

Address

Postcode

DETAILS OF INJURED PERSON 2

Name LI MEIHUI EUNICE

Approximate Age

Injuries Sustain

Injured person in which vehicle? FBB5458X

Were seat belts worn?

Was this injured conveyed to hospital by ambulance? YES

Address

Postcode

SKETCH PLAN

IMPORTANT NOTICE

1. Please report correctly the details of the accident to speed up the claims process.
2. This Form must be completed by the Policyholder and/or the Authorised Driver.
3. Information provided must be as truthful and accurate as possible. Any wilful misrepresentation or withholding of material facts may allow insurance companies to repudiate policy liability.
4. The issue and acceptance of this Form by insurance companies is not an admission of policy liability on the part of the insurance companies.
5. Any false reporting may be referred to the Police for investigation.
6. The report will be forwarded by the insurers of the GIA Records Management Centre established by the General Insurance Association of Singapore (GIA) for archiving and that copies of this report will for a fee be made available upon application by interested parties.
7. By the lodgment of this report to the insurers, you hereby consent to the archiving of this report at the centre and to copies of the report being made available aforesaid.
8. **Consent under the Personal Data Protection Act (PDPA)**

I understand, acknowledge, agree and consent that:

- (a) My insurer, my workshop and the General Insurance Association of Singapore ("GIA") may/are permitted to collect, use, disclose and/or process my personal data/personal information set out in this [form] and any other personal information provided by me or possessed by my Insurer (collectively the "Personal Information") and disclose and transfer such Personal Information to all insurer(s) who have insured vehicle(s) involved in this accident (all insurer(s) who have insured vehicle(s) involved in this accident shall be collectively referred to as the "Insurers"), the Insurers' lawyers/law firms, the Monetary Authority of Singapore and any relevant government agency/authority (such as the police), for the purpose(s) of :
 - (i) processing, handling and/or dealing with my claims including the settlement of the claims and any necessary investigations relating to the claims;
 - (ii) investigating the accident and/or my claims;
 - (iii) carrying out and/or dealing with my instructions or responding to any enquiries by me;
 - (iv) administering my claims (including the mailing of correspondence, statements, invoices, reports or notices to me, which could involve disclosure of certain personal data about me to bring about delivery of the same as well as on the external cover of envelopes/mail packages); and/or
 - (v) complying with applicable law in administering, processing, handling and/or dealing with my claims.(collectively the "Purposes")
- (b) all insurer(s) who have insured vehicle(s) involved in this accident and the Insurers' lawyers/law firms, may/are permitted to collect, use, disclose and/or process my Personal Information for one or more of the above Purposes; and
- (c) my Personal Information may/can be disclosed by any of the Insurers and/or GIA to their third party service providers or agents(including their lawyers/law firms), which may be sited outside of Singapore, for one or more of the above Purposes.
- (d) my Personal Information will also be collected and used to compile claims history for the purpose of fraud detection, investigation and management in present and all future claims.
- (e) the information so collected under (d) above may be shared / disclosed:
 - (i) to all insurers and/or any other third parties that assist in evaluating, investigating, controlling or managing fraud, regulators, law enforcement and government agencies as reasonably required for the purposes stated, or
 - (ii) for complying with requirements under any regulations, laws or court orders.

 Policyholder's Signature
 Date & Time:

Driver's Signature
 (If driver is not the policyholder)
 Date & Time:

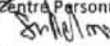
 Reporting Centre Personnel's Signature
 Name: 
 NRIC/FIN No.:

SKETCH PLAN

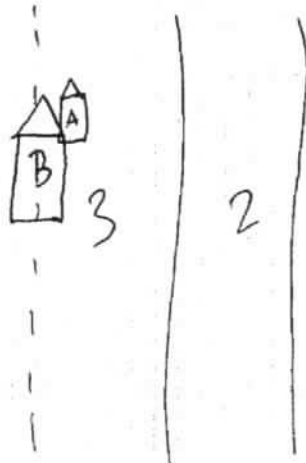

A = FBB5458X
B = TAXI (comfort)

DESCRIBE CIRCUMSTANCES OF THE ACCIDENT

<p><i>Refer to Police Report</i></p>	<table border="1" style="width: 100%; border-collapse: collapse;"> <tr> <td style="width: 50%; padding: 2px;">Reporting Only</td> <td style="width: 50%;"></td> </tr> <tr> <td style="padding: 2px;">Claim OD</td> <td></td> </tr> <tr> <td style="padding: 2px;">Claim TP</td> <td></td> </tr> <tr> <td style="padding: 2px;"> <input checked="" type="checkbox"/> Claim OD <input checked="" type="checkbox"/> TP at other workshop </td> <td></td> </tr> </table>	Reporting Only		Claim OD		Claim TP		<input checked="" type="checkbox"/> Claim OD <input checked="" type="checkbox"/> TP at other workshop	
Reporting Only									
Claim OD									
Claim TP									
<input checked="" type="checkbox"/> Claim OD <input checked="" type="checkbox"/> TP at other workshop									

DECLARATION

I/We declare the foregoing particulars are true in every respect.

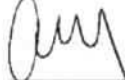
 Policyholder's Signature
 Date & Time:

 Driver's Signature
 (If driver is not the policyholder)
 Date & Time:

 Reporting Centre Personnel's Signature
 Name: *Suhaimi*
 NRIC/FIN No.:

HENG YAP SENG AUTO SERVICES

Blk 160, Sin Ming Drive, #08-13 Sin Ming AutoCity, Singapore 575722

Hp : 9183 3008

Fax : 6873 2017

Vehicle No : FBB5458X
Vehicle Model : Yamaha T135

Not Authorized
11 Brg @ 125ch
Assembly After Paint 4 days

Estimate Repair Cost

No.	Qty	Parts List Items
1	1	Handle bar
2	1	Handle bar basket
3	1 set	Handle bar balancer (L/R)
4	1 set	Handle bar grip (L/R)
5	1	Headlamp winglet
6	1	Headlamp cowling
7	1	Headlamp assy
8	1 set	Mirror (L/R)
9	1	Brake lever
10	1	Front cowling
11	1	Front cowling stay
12	2	Front signal lamp (L/R)
13	2	Front side fairing (L/R)
14	1 set	Front & rear sport rim
15	1	Front brake disc
16	2	Fork inner tubes (L/R)
17	1	Lower fork basket
18	1	Front fender
19	1	Front footrest bar
20	1 set	Front footrest bar rubber footpeg (L/R)
21	1	Rear brake pedal
22	1	Rear footrest
23	1	Rear footrest bracket
24	2	Rear side cover (L/R)
25	1	Rear exhaust protector

\$	Net	75.00	✓
\$	R	58.00	X
\$	Net	20.00	✓
\$	Net	28.00	✓
\$	Net	45.00	X
\$	Net	120.00	✓
\$	Net	299.00	X
\$	Net	58.00	429
\$	Net	18.00	X
\$	Net	255.00	✓
\$	Net	48.00	X
\$	Net	316.00	X
\$	Net	390.00	X
\$	Net	580.00	X
\$	Net	85.00	X
\$	Net	260.00	✓
\$	Net	165.00	X
\$	Net	58.00	✓
\$	Net	65.00	✓
\$	Net	22.00	✓
\$	Net	65.00	✓
\$	Net	25.00	✓
\$	Net	60.00	X
\$	Net	360.00	4180
\$	Net	75.00	X
\$	Net	3,550.00	

108

Parts Special Nett Items

26	1	Front number plate
27	1	Steering cone bearing
28	1	Front tyre
29	1 set	Front rim bearing & seal
30	2	Fork oil seal & duct cover
31	1	Rear box
32	1	Rear box bracket

\$	Net	35.00	X
\$	Net	40.00	✓
\$	Net	95.00	X
\$	Net	40.00	X
\$	Net	40.00	X
\$	Net	180.00	✓
\$	Net	85.00	X

Total \$ 515.00

Total Parts \$ 4,065.00

Labour

1	To repair, straighten & re-align body frame.	\$	550.00	120/
2	Replace, repair, adjust & realign above damaged parts	\$	650.00	150/
3	To check wiring, lightings and rim balancing.	\$	80.00	15/.

Total Labour	\$	1,280.00
--------------	----	----------

Total Parts and Labour	\$	5,345.00
------------------------	----	----------

...CLAIM SUBFOLDER...(Pending for Survey Report)

WP

CLAIM SUBFOLDER TRACKING

Case	Notified	Est Submitted	Adj Assigned	Adj Rpt	Adj Submitted	Ins Auth'ed	Status
Main	26 Dec 2018 12:26 Edit Reg		17 Sep 2018 00:00 Edit Adj Rpt	S\$1,250.00 Edit Estimates	S\$1,250.00 View Rpt		Pending for Survey Report Cancel Case

Main	Reference	Claim Details	Documents	Show All
CLAIM SUBFOLDER DETAILS			[Created by adjuster]	
Insured: -, Co. Reg. No.: -				
Main Claimant: MOHAMMED AFZAL S/O ABDULLAH , ID: S8621428H				
Vehicle Reg. No.: FBB5458X		Date of Loss: 27/08/2018 17:00 - :59 [135 Months and 13 Days From LTA Reg Date (Man Yr)]		
Claim Type: TP		Policy/Cover Note No.:		
Vehicle Reg. No. (Insured): SHC8243C		Policy No. (Claimant):		
		Excess:		
Repairer: Heng Yap Seng Auto Services () 160 Sin Ming Auto City, #08-13, 575722 Sin Ming - Tel:				
Handling Insurer: India International Insurance Pte Ltd (HQ) - Tel: 63476100 ... [Handled by Sundari Nagarajan - 6347 6071]				
Adjuster: LKK Auto Consultants Pte Ltd (HQ) - Tel: 6256-3561 ... [Handled by KENNETH KONG] ... [Final Rpt due 28/09/2018]				
ASSOCIATED MAIL RECEIVED				View All Compose Case Mail
There are no mail for this case.				
ALL ASSOCIATED TASKS <input type="checkbox"/>			View All Search Tasks Create New Task Complete	
Due Date	Priority	Type	Task Group	Subject
Handler	Assigned By	Completed On	Created On	Done?
No results.				

Claim Documents

*FBB5458X
[SHC8243C]
TP
MOHAMMED AFZAL S/O ABDULLAH
Aug 27 2018 5:00PM
[-]
Heng Yap Seng Auto Services

Upload Documents			Upload Photos		Compose New Letter		View		View in Browser	
Photos/Images							3 per page		<input checked="" type="checkbox"/>	
No	Relabel/Reorder	LKK Auto Consultants Pte Ltd (HQ)						Thumbnail	Print	
1	07/12/18 14:08	General View						Load JPG	<input checked="" type="checkbox"/>	
2	07/12/18 14:08	General View						Load JPG	<input checked="" type="checkbox"/>	
3	07/12/18 14:08	General View						Load JPG	<input checked="" type="checkbox"/>	
4	07/12/18 14:08	General View						Load JPG	<input checked="" type="checkbox"/>	
5	07/12/18 14:08	General View						Load JPG	<input checked="" type="checkbox"/>	
6	07/12/18 14:08	General View						Load JPG	<input checked="" type="checkbox"/>	
7	07/12/18 14:08	General View						Load JPG	<input checked="" type="checkbox"/>	
8	07/12/18 14:08	General View						Load JPG	<input checked="" type="checkbox"/>	
9	07/12/18 14:08	General View						Load JPG	<input checked="" type="checkbox"/>	
10	07/12/18 14:08	General View						Load JPG	<input checked="" type="checkbox"/>	
11	07/12/18 14:08	General View						Load JPG	<input checked="" type="checkbox"/>	
12	07/12/18 14:08	General View						Load JPG	<input checked="" type="checkbox"/>	
13	07/12/18 14:08	General View						Load JPG	<input checked="" type="checkbox"/>	
14	07/12/18 14:08	General View						Load JPG	<input checked="" type="checkbox"/>	
15	07/12/18 14:08	General View						Load JPG	<input checked="" type="checkbox"/>	
16	07/12/18 14:08	General View						Load JPG	<input checked="" type="checkbox"/>	
17	07/12/18 14:08	General View						Load JPG	<input checked="" type="checkbox"/>	
18	07/12/18 14:08	General View						Load JPG	<input checked="" type="checkbox"/>	
19	07/12/18 14:11	Reinspection Photo						Load JPG	<input checked="" type="checkbox"/>	
20	07/12/18 14:11	Reinspection Photo						Load JPG	<input checked="" type="checkbox"/>	
21	07/12/18 14:11	Reinspection Photo						Load JPG	<input checked="" type="checkbox"/>	
22	07/12/18 14:11	Reinspection Photo						Load JPG	<input checked="" type="checkbox"/>	
23	07/12/18 14:11	Reinspection Photo						Load JPG	<input checked="" type="checkbox"/>	
24	07/12/18 14:11	Reinspection Photo						Load JPG	<input checked="" type="checkbox"/>	
25	07/12/18 14:11	Reinspection Photo						Load JPG	<input checked="" type="checkbox"/>	
26	07/12/18 14:11	Reinspection Photo						Load JPG	<input checked="" type="checkbox"/>	
27	07/12/18 14:11	Reinspection Photo						Load JPG	<input checked="" type="checkbox"/>	
28	07/12/18 14:11	Reinspection Photo						Load JPG	<input checked="" type="checkbox"/>	
29	07/12/18 14:11	Reinspection Photo						Load JPG	<input checked="" type="checkbox"/>	
30	07/12/18 14:11	Reinspection Photo						Load JPG	<input checked="" type="checkbox"/>	
Documentation							1 per page		<input checked="" type="checkbox"/>	
No	Finalized On	India International Insurance Pte Ltd (HQ)						Thumbnail	Print	
1	20/09/18 08:52	Singapore Accident Statement						Load PDF	<input checked="" type="checkbox"/>	

Documents Checklist

DOCUMENTS CHECKLIST

Reset

Save

Print

There are no document checklists configured.

Our Checklist Remarks - LKK Auto Consultants Pte Ltd (HQ)**Show Remarks To:** ☐ Handling Insurer

Note: Remarks are private unless you show it to other parties.

LKK Auto Consultants Pte Ltd (Co.Reg.No:199607198R)

51 Ubi Ave 1 #01-25, Paya Ubi Industrial Park
Singapore 408933

Tel: 6256-3561 Fax: 6844-8805 Email: sur@lkkauto.com;assignments@lkkauto.com

VEHICLE DAMAGE INSPECTION REPORT

Our File No: CS/III18016909/KVBE2

Date: 26/12/2018

REFERENCE

Handling Insurer: India International Insurance Pte Ltd

Policy No:

Claimant Vehicle
No : FBB5458X

Insured Vehicle No : SHC8243C

Date of Loss: 27/08/2018

Nature of Claim: TP

Claim No: N/A

DESCRIPTION & IDENTIFICATION OF VEHICLE

Reg No: FBB5458X

Make & Model: YAMAHA SPARK, 135cc

Engine No: 5YP207411

Reg. Date: 14/05/2007 (Man. Year: 2006)

Chassis No: 5YP207411

Colour: Metallic Blue

Odometer: 71581 km

Engine Capacity: 135 cc

Market Value/New Car Price: N/A

Sum Insured (S\$): Market Value/New Car Price

CONDITION OF VEHICLE AT THE TIME OF SURVEY

General Condition: Steering (Serviceable):

Yes Footbrake (Serviceable): Yes

Handbrake (Serviceable): Yes Engine Modification:

No Pre-accident Condition:

CONDITION OF TYRES

Front Tyre Size: 80/80 R17

Rear Tyre Size: 80/90 R17

Front Left Side: Dunlop 4 mm

Rear Left Side: Dunlop 3 mm

Front Right Side: 0 mm

Rear Right Side: 0 mm

The above values represent the remaining tyre treads depth

COST OF CLAIMS	Repairer's	Adjuster's	Difference	Diff %
Parts	4,065.00	1,301.80	2,763.20	67.98
Miscellaneous Items	0.00	0.00	0.00	
Labour	1,280.00	285.00	995.00	77.73
Paintwork Labour	0.00	0.00	0.00	
Towing	0.00	0.00	0.00	
Calculated Gross Total (S\$)	5,345.00	1,586.80	3,758.20	70.31
Approved Total (Overridden) (S\$)		1,250.00		
Nett Amount (S\$)	5,345.00	1,250.00	4,095.00	76.61

INSPECTION

Date of Assignment: 17/09/2018

Date Inspected: 18/09/2018 Inspected At:

Heng Yap Seng Auto Services
160 Sin Ming Auto City, #08-13
Singapore 575722

Estimated Period of Repair: 4.0 days

Adjuster: KENNETH KONG

Manager: VERON CHEN

NOTE: This report represents our findings at the time and place of inspection stated herein. Such inspection has been carried out to the best of our knowledge and ability but any other liability under any other circumstances is hereby expressly excluded.

REPAIR DETAILS

Reference

Part Source:	(Last Synchronised: 26 Dec 2018)	
Parts:	N/A	YAMAHA SPARK 135cc (Model not available in database)
Labour:	Repairer's	(Price-denominated Standard List)
Print Code:	(Unsubmitted, no print-code for FBB5458X)	
Validity:	These estimates are valid only if they contain the print code (above) on all estimate pages, running page numbers with the END OF ESTIMATES marker on the last estimate page	
Further Info:	Items/values not in reference catalogue are prefixed with an asterisk *.	

Recommended Parts

No.	Qty	Part No.	Particulars	Condition	Repairer's	Amount
1	1		*HANDLE BAR	Dented	75.00 F	*75.00 FL
2	1		*HANDLE BAR BASKET	Repair	58.00 F	*- FL
3	1		*SET HANDLE BAR BALANCER (L/R)	Dented	20.00 F	*20.00 FL
4	1		*SET HANDLE BAR GRIP (L/R)	Cut	28.00 F	*28.00 FL
5	1		*HEADLAMP WINGLET	Serviceable	45.00 F	*- FL
6	1		*HEADLAMP COWLING	Mtg Cracked	120.00 F	*120.00 FL
7	1		*HEADLAMP ASSY	Serviceable	299.00 F	*- FL
8	1		*SET MIRROR (L/R)	N/S Cut	58.00 F	*29.00 FL
9	1		*BRAKE LEVER	Serviceable	18.00 F	*- FL
10	1		*FRONT COWLING	Mtg Cracked	255.00 F	*255.00 FL
11	1		*FRONT COWLING STAY	Repair	48.00 F	*- FL
12	2		*FRONT SIGNAL LAMP (L/R)	Serviceable	316.00 F	*- FL
13	2		*FRONT SIDE FAIRING (L/R)	Serviceable	390.00 F	*- FL
14	1		*SET FRONT & REAR SPORT RIM	Serviceable	580.00 F	*- FL
15	1		*FRONT BRAKE DISC	Serviceable	85.00 F	*- FL
16	2		*FORK INNER TUBES (L/R)	Twisted / Distorted	260.00 F	*260.00 FL
17	1		*LOWER FORK BASKET	Serviceable	165.00 F	*- FL
18	1		*FRONT FENDER	Distorted / Cut	58.00 F	*58.00 FL
19	1		*FRONT FOOTREST BAR	Bent	65.00 F	*65.00 FL
20	1		*SET FRONT FOOTREST BAR RUBBER FOOTPEG (L/R)	Dented	22.00 F	*22.00 FL
21	1		*REAR BRAKE PEDAL	Distorted	65.00 F	*65.00 FL
22	1		*REAR FOOTREST	Distorted	25.00 F	*25.00 FL
23	1		*REAR FOOTREST BRACKET	Repair	60.00 F	*- FL
24	1		*REAR SIDE COVER (L/R)	N/S Cracked	360.00 F	*180.00 FL
25	1		*REAR EXHAUST PROTECTOR	Repair	75.00 F	*- FL
26	1		*FRONT NUMBER PLATE	Serviceable	35.00 FS	*- FS
27	1		*STEERING CONE BEARING	Necessary	40.00 FS	*40.00 FS
28	1		*FRONT TYRE	Serviceable	95.00 FS	*- FS
29	1		*SET FRONT RIM BEARING & SEAL	Serviceable	40.00 FS	*- FS
30	2		*FORK OIL SEAL & DUCT COVER	Serviceable	40.00 FS	*- FS
31	1		*REAR BOX	Dented / Cut	180.00 FS	*180.00 FS
32	1		*REAR BOX BRACKET	Repair	85.00 FS	*- FS

F=Franchise part. S=SpcNett. L=ListItemDisc.

Sub Total (\$\$) 4,065.00 1,422.00

- List Item Discount on L Items 0.00/10.00% (\$\$) 0.00 120.20

Total Parts (\$\$) 4,065.00 1,301.80

Report was unsubmitted during this print-out.

No.	Qty	Part No.	Particulars	Condition	Repairer's	Amount
Report was unsubmitted during this print-out.						

Recommended Miscellaneous Items

There are no new miscellaneous items selected.

Recommended Labour

No	Particulars	Lab.Type	Repairer's	Amount
Labour Items				
1	TO REPAIR, STRAIGHTEN & RE-ALIGN BODY FRAME	New	550.00	120.00
2	REPLACE, REPAIR, ADJUST & REALIGN ABOVE DAMAGED PARTS	New	650.00	150.00
3	TO CHECK WIRING, LIGHTINGS AND RIM BALANCING	New	80.00	15.00
Gross Labour Cost (\$\$)			1,280.00	285.00

Report was unsubmitted during this print-out.

< END OF ESTIMATES >