

ASS. REC. BY:

REF:

CS/CT18016894/Kqbz2

Special Instruction:

SURVEYOR:

Kenneth

ASSIGNMENT (Office)

From (Person):

Irene Tay

of

CT1

Date/Time:

17/01/2018 201pm

Estimated Cost:

Bill to:

OD / TP / WS / TP RES / OD RES / EVA / INV / MV / CS

To Inspect Vehicle No:

SKT 626J

Insured:

YP 2076M

at Workshop m/s

Optima Werkz

Tel:

6484 7919

of

9A Serangoon North Ave 5

Policy No:

DMCVSN/619087802

Claim No:

SNM18DD4447C02

Sum Insured:

Excess:

Make of Veh:

(Client's Record)

D.O.A.

14/09/2018

CA / REV / REP. / REV 24 HRS 'wp'

H.O.D. Endorsement:

Date/Time:

17/01/2018 208pm

Person Contacted:

Ivy

Vehicle IN/OUT

Date/Time

Action/Instruction ( ✓ ) Estimate

SKT 626J - x

YP 2076M - x

15/10/18@ 12.41pm confirmed with Sharon on Road Ag & 3136.72, 4 days.  
(Ref & 2270.32, 42%)

REF: CT

## ASSIGNMENT

From:

Date: 17/09/2018

Estimated Cost:

OD / TP / WS / TP RES / OD RES / EVA / INV / MV

To Inspect Vehicle No:

SKT 626J

at Workshop m/s

Optima Werk

of

9A Serangan North Ave 5

Insured:

Policy No.

Claims No.

Sum Insured:

Excess:

(Client's Record)

Make of Veh:

(Policy Condition)

Remark: The veh had commenced its  
repair at the time of inspection.

N/S	O/S

Bal. or Market Value:

IDAC Accident Rpt: Consistent? : Yes or No

GIA / PR Seen: Consistent? : Yes or No

Est. Repairs: 4-5 days Res.: Yes or No

Lum Sum: 1.31 % 3 Val.: Yes or No

CA / REV / REP. / 24 HRS

Vehicle: IN / OUT

Date: Person Contacted:

Veh No:

SKT 626J

Yr Regn:

09, 18

Type: M.Car / M.Cycle / Bus / Van / Lorry / Taxi / Prime Mover /

Truck / Trailer or

Make:

Honda

1488

Colour:

m. Gray

A/C: Insured / Std / NI / NA

Sp. Reading:

41

T/Radio: Insured / Std / NI / NA

Eng/No:

C/No:

GB7

1072861

Gen. Cond: Good / Fair / Poor / Burnt

Steering: In order / Jammed / Leaked / Burnt or

Brake: In order / Jammed / Leaked / Burnt or

Modi: Nil / S/Rim / STD A/Rim or

Tyre Size:

F:

205/50R16

R:

BS / DUN / EXNOVA / GY / FS / LIZA / MIC / OHTSU / PIR / SUMI /

TOYO / OKO or

Front

Rear

R/Bal. 10 mm

R/Bal. 10 mm

L/Bal. 10 mm

L/Bal. 10 mm

D.O.A. 14/9/18

D.O.L. 17/9/18

Survey held at

Des. of Damages: Frt / Rear / O/S / N/S / U/C / Rooftop or

O/S Frt

The U/C / Chassis frame / Body Structure affected due to collision.

Date / Time Action / Instruction

18/9 FRt part to Catherine

RECEIVED 17 OCT 2018

Date/Time, File Pass to?

☐

Preli. Report

1) 10/10/18

☐

Final Report

Date/Time, File Return to?

2)

Days Of Repair: 4

Resurvey No. of Trip: 1

Survey Fee:

Transportation:

\$ + RS \$

Photos

Others

TOTAL

Add Fee:

☐

Site Insp (\$)

☐

Interview (\$)

☐

Tech. Invs (\$)

☐

Weekend (\$)

Report Format:

WEEK-TP

Lump Sum / I.B.I. (\$)

3136.72

220

## ...CLAIM SUBFOLDER...(New Assignment)

## CLAIM SUBFOLDER TRACKING

Case	Notified	Est Submitted	Adj Assigned	Adj Rpt	Adj Submitted	Ins Auth'd	Status
Main	15 Sep 2018		17 Sep 2018 14:01 Assign				<b>New Assignment</b> Cancel Case

Main	Reference	Claim Details	Documents	Show All
------	-----------	---------------	-----------	----------

## CLAIM SUBFOLDER DETAILS

[Created by insurer]

Insured:			
Main Claimant:	JULIANA WEE SOR HOON		
Vehicle Reg. No.:	SKT626J	Date of Loss:	14/09/2018 00:00 - :59
Claim Type:	TP / SNM18D04447C02	Policy/Cover Note No.:	DMCVSN1619081802
Vehicle Reg. No. (Insured):	YP2076M	Policy No. (Claimant):	
		Excess:	S\$0.00
Repairer:	Optima Werkz Pte Ltd (HQ) 9A Serangoon North Ave 5, 554500 Serangoon - Tel:		
Handling Insurer:	China Taiping Insurance (Singapore) Pte. Ltd. (HQ) - Tel: 6389 6111 ... [Handled by Irene Tay Hui Ping - 638966192]		
Adjuster:	LKK Auto Consultants Pte Ltd (HQ) - Tel: 6256-3561 ... [Final Rpt due 26/09/2018]		
Adj Asg. Remarks:	NO EST, ASSIGN KENNETH KONG AS SJE.		

## ASSOCIATED MAIL RECEIVED

View All

Compose Case Mail

There are no mail for this case.



## ALL ASSOCIATED TASKS

View All

Search Tasks

Create New Task

Complete

Due Date	Priority	Type	Task Group	Subject	Handler	Assigned By	Completed On	Created On	Done?
No results.									

## Shiau Chan (LKKAUTO)

**From:** Sharon <sharon@ow.sg>  
**Sent:** Monday, 15 October 2018 12:41 PM  
**To:** Shiau Chan (LKKAUTO)  
**Cc:** Lily Loi OW; puitheng.chong@ow.sg  
**Subject:** Re: FINALISE OF VEHICLE SKT 626J (DOA: 14/09/2018)

Dear Shiau Chan,

Ok, confirm at P/P \$3,136.72 & 4 days repair.

Thank you.

Best Regards,

Sharon Ten (Ms)  
Claims Executive  
Tel: +65 6484-9919 (ext.106)  
Fax: +65 6481-1011

OPTIMA WERKZ PTE LTD

Head office: 6 Kung Chong Road Singapore 159143 | Tel: (+65) 6472 1313 | Fax:

(+65) 6472 2112 |  
Branch: 9A Serangoon North Ave 5 Singapore 554500 | Tel: (+65) 6484 9919 | Fax:

(+65) 6481 1011 |  
Branch: 551 Upp Thomson Road Singapore 574415 | Tel: (+65) 6452 6868 | Fax:

(+65) 6452 9223 |

[www.ow.sg](http://www.ow.sg)

[www.facebook.com/optimawerkz](https://www.facebook.com/optimawerkz)

On 15-Oct-18 11:00 AM, Shiau Chan (LKKAUTO) wrote:

Dear Sharon,

?

WITHOUT PREJUDICE

?

Offer final fig \$3,136.72 and 4 repair days.

?

Kindly confirm.

?

Best Regards,

**Shiau Chan (Ms) | Case Handler**

**LKK Auto Consultants Pte Ltd**

Phone: 6256-3561 | email: [siewsc@lkkauto.com](mailto:siewsc@lkkauto.com) | fax: 6256-4315

Blk 51, Paya Ubi Industrial Park, Ubi Avenue 1, #02-25 | S(408933)

?

> **Back to OneMotoring**

## Enquire PARF/COE Rebate for Registered Vehicle

### Vehicle Owner Particulars

Owner ID Type: Singapore NRIC  
Owner ID: 6229D

### Vehicle Details

Vehicle No.: SKT626J  
Vehicle to be Exported: No  
Intended Deregistration Date: 14 Sep 2018  
Vehicle Make: HONDA  
Vehicle Model: FREED HYBRID 1.5G AUTO  
Primary Colour: Grey  
Manufacturing Year: 2018  
Engine No.: LEB5607418  
Chassis No.: GB71072861  
Maximum Power Output: 101.0 kW (135 bhp)  
Open Market Value: \$26,203.00  
Original Registration Date: 14 Sep 2018  
First Registration Date: 14 Sep 2018  
Transfer Count: 0  
Actual ARF Paid: \$18,685.00

### Intended PARF Rebate Details

PARF Eligibility: Yes  
PARF Eligibility Expiry Date: 13 Sep 2028  
PARF Rebate Amount: \$14,013.00

### Intended COE Rebate Details

COE Expiry Date: 13 Sep 2028  
COE Category: B - Car above 1600cc or 97kW (130bhp)  
COE Period(Years): 10  
QP Paid: \$32,001.00  
COE Rebate Amount: \$31,996.00  
**Total Rebate Amount: \$46,009.00**

The information contained herein is correct as at 14 Sep 2018

OK

## SINGAPORE ACCIDENT STATEMENT

### IMPORTANT NOTICE

1. Please report correctly the details of the accident to speed up the claims process.
2. This Form must be completed by the Policyholder and/or the Authorised Driver.
3. Information provided must be as truthful and accurate as possible. Any wilful misrepresentation or withholding of material facts may allow insurance companies to repudiate policy ability.
4. The issue and acceptance of this Form by insurance companies is not an admission of policy liability on the part of the insurance companies.
5. Any false reporting may be referred to the Police for investigation.
6. This report will be forwarded by the insurers of the GIA Records Management Centre established by the General Insurance Association of Singapore (GIA) for archiving and that copies of this report will, for a fee, be made available upon application by interested parties.
7. By the lodgement of this report to the insurers, you hereby consent to the archiving of this report at the centre and to copies of the report being made available aforesaid.

### ACCIDENT STATEMENT

Date Of Report	15/09/2018 11:45
Date Of Accident	14/09/2018 15:10
Exact Location Of Accident	PREMIER @ KAKI BUKIT (8 KAKI BUKIT AVE 4 #06-48)
Country/State of Loss	SINGAPORE

### DETAILS OF OWN VEHICLE

Vehicle Registration Number	SKT626J
<b>Insured/Policyholder</b>	
Name Of Registered Owner	JULIANA WEE SOR HOON (JULIANA HUANG SHUFEN)
NRIC No	S8016229D
Email Address	JU_WEE_@HOTMAIL.COM
Mobile Phone No	(LOCAL) +65-96876711
Alternative Phone No	OTHERS-98419478

### Vehicle Particulars

Manufacturer	HONDA
Model	FREED
Exact Purpose for which vehicle was being used at time of accident	PRIVATE USE
Are you claiming under your own insurance policy for repair to your vehicle?	NO
If No, Please state action to be taken	THIRD PARTY
Vehicle Category	PRIVATE CAR

### Insurance Company

Name of Insurance Company	NTUC INCOME INSURANCE CO-OPERATIVE LTD
Type Of Coverage	COMPREHENSIVE
Fleet Policy	NO
Policy Number	5103797810
Cover Note Number	

### Driver

Name of Driver	JULIANA WEE SOR HOON (JULIANA HUANG SHUFEN)
NRIC No	S8016229D
Date Of Birth	04/06/1980
Occupation	INDOOR
Date Of Driving Pass	20/05/2004
Driving Experience	14 YEARS AND 3 MONTHS
Gender	FEMALE
Mobile Number	(LOCAL) +65-96876711
Fax Number	
Contact Number	OTHERS-98419478
Email Address	JU_WEE_@HOTMAIL.COM

Address	BLK 677C PUNGGOL DRIVE #14-768
Postcode	823677
Was driver an employee of the Insured's Company	NO
If No, Relationship of the Driver with the Insured	OWNER
Vehicle Registration Number of Driver's Own Vehicle	-
	-
Insurance Company of Driver's Own Vehicle	-
	-
	-

#### General Information of the Accident

Type Of Accident	SIDE SWIPE
Weather Conditions	CLEAR
Road Surface	DRY

#### Other Information

Was any foreign vehicle involved in this accident?	NO
Number of vehicles involved in the accident	
Was any body injured in the Accident?	NO
Was any injured conveyed to hospital by ambulance?	NO
Was any other material or property damaged?	YES
I have been approached by unknown person(s) soliciting/offering accident claims assistance.	NO
Number of Passengers (Including Driver)	1

#### Details of Police Action

Was the accident reported to the police?	NO
If Yes, Please state which Police Station	
Was notice of intended Prosecution given?	NO
If Yes, against whom?	

#### Circumstances of Accident

PLEASE REFER TO ACCIDENT STATEMENT AS ATTACHED.

#### Attachment(s)

Are accident photos available for attachment?	YES
Was there any video captured by Car Camera?	YES
Remarks/ Reasons:	VIDEO WILL BE SEND VIA EMAIL BY WORKSHOP
Was there any audio recorded?	NO

#### DETAILS OF OTHER VEHICLE PROPERTY 1

Vehicle Registration Number	YP2076M
Vehicle Make/Model/Colour	TRUCK / RED
Details Of Properties	
Vehicle Category	COMMERCIAL VEHICLE
Name of Driver	
NRIC/Passport Number	
Contact Number	
Address	
Postcode	
Insurance Company Name	
Nature Of Damage	
No. Of Passenger (Including Driver)	

## Sketch Plan

### SKETCH PLAN

#### IMPORTANT NOTICE

1. Please report correctly the details of the accident to speed up the claims process.
2. This Form must be completed by the Policyholder and/or the Authorised Driver.
3. Information provided must be as truthful and accurate as possible. Any wilful misrepresentation or withholding of material facts may allow insurance companies to repudiate policy liability.
4. The issue and acceptance of this Form by insurance companies is not an admission of policy liability on the part of the insurance companies.
5. Any false reporting may be referred to the Police for investigation.
6. The report will be forwarded by the insurers of the GIA Records Management Centre established by the General Insurance Association of Singapore (GIA) for archiving and that copies of this report will for a fee be made available upon application by interested parties.
7. By the lodgment of this report to the insurers, you hereby consent to the archiving of this report at the centre and to copies of the report being made available aforesaid.
8. **Consent under the Personal Data Protection Act (PDPA)**

I understand, acknowledge, agree and consent that:

- (a) My insurer, my workshop and the General Insurance Association of Singapore ("GIA") may/are permitted to collect, use, disclose and/or process my personal data/personal information set out in this [form] and any other personal information provided by me or possessed by my insurer (collectively the "Personal Information") and disclose and transfer such Personal Information to all insurer(s) who have insured vehicle(s) involved in this accident (all insurer(s) who have insured vehicle(s) involved in this accident shall be collectively referred to as the "Insurers"), the Insurers' lawyers/law firms, the Monetary Authority of Singapore and any relevant government agency/authority (such as the police), for the purpose(s) of:
  - (i) processing, handling and/or dealing with my claims including the settlement of the claims and any necessary investigations relating to the claims;
  - (ii) investigating the accident and/or my claims;
  - (iii) carrying out and/or dealing with my instructions or responding to any enquiries by me;
  - (iv) administering my claims (including the mailing of correspondence, statements, invoices, reports or notices to me, which could involve disclosure of certain personal data about me to bring about delivery of the same as well as on the external cover of envelopes/mail packages); and/or
  - (v) complying with applicable law in administering, processing, handling and/or dealing with my claims (collectively the "Purposes")
- (b) all insurer(s) who have insured vehicle(s) involved in this accident and the insurers' lawyers/law firms, may/are permitted to collect, use, disclose and/or process my Personal Information for one or more of the above Purposes; and
- (c) my Personal Information may/can be disclosed by any of the Insurers and/or GIA to their third party service providers or agents (including their lawyers/law firms), which may be sited outside of Singapore, for one or more of the above Purposes.
- (d) my Personal Information will also be collected and used to compile claims history for the purpose of fraud detection, investigation and management in present and all future claims.
- (e) the information so collected under (d) above may be shared / disclosed:
  - (i) to all Insurers and/or any other third parties that assist in evaluating, investigating, controlling or managing fraud, regulators, law enforcement and government agencies as reasonably required for the purposes stated, or
  - (ii) for complying with requirements under any regulations, laws or court orders.

Policyholder's Signature  
Date & Time:

Driver's Signature  
(If driver is not the policyholder)  
Date & Time:

Reporting Centre Personnel's Signature  
Name: Jbelle Tan  
NRIC/FIN No.: AMK AUTOPPOINT PTE LTD  
15.09.2018



# SKETCH PLAN

Premier @ Kaki Bukit  
8 Kaki Bukit Ave 4  
(#06-48)

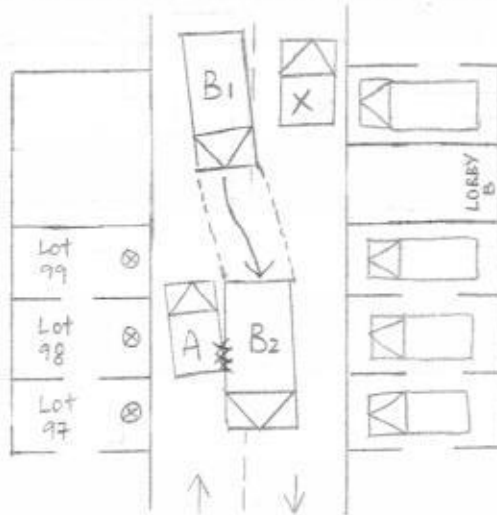

(A) SKT626J  
(B) YP2076M

## DESCRIBE CIRCUMSTANCES OF THE ACCIDENT

On 14/9/2018 at about 3.09pm, I was stationery at level 6 of Premier Kaki Bukit due to a big truck (B) YP2076M blocked my way. After a while, that big truck (B) YP2076M was turned into my lane. I made a stop at aside to give way to the oncoming big truck. But unfortunately the truck (B) YP2076M continue move forward without checking on his side and hit onto my vehicle (A) SKT626J right rear side portion.

No injury arises at the material time of accident.

## DECLARATION

I/We declare the foregoing particulars are true in every respect.

*Juliane*  
\_\_\_\_\_  
Policyholder's Signature  
Date & Time:

*Julian*  
\_\_\_\_\_  
Driver's Signature  
(If driver is not the policyholder)  
Date & Time:

\_\_\_\_\_  
Reporting Centre Personnel's Signature  
Name:  
NRIC/FIN No.:

# OPTIMA WERKZ PTE LTD

Head office : 6 Kung Chong Road Singapore 159143

Tel : +65 6472 1313 Fax : +65 6472 2112

Branch office : 9A Serangoon North Ave 5 Singapore 554500 Tel : +65 6484 9919 Fax : +65 6481 1011

Co. Reg. No. 201212455W

Date: 15 SEPTEMBER 2018

Third Party Insurer: CHINA TAIPING

Vehicle No: SKT626J

Third Party Veh No: YP2076M

Model: HONDA FREED HYBRID 1.5G AUTO

Date of Accident: 14 SEPTEMBER 2018

Chassis: GB71072861 - 2018

## ESTIMATE

QTY	DESCRIPTION	UNIT S\$	AMOUNT S\$
1	REAR TAILGATE REFLECTOR LAMP RH		CM \$419.30
1	REAR TAILLAMP RH		Br \$682.00
1	REAR TAILLAMP LOWER BRACKET RH		Pi \$29.30
3	REAR TAILLAMP CLIPS	\$7.00	na \$21.00
1	REAR BUMPER		Dellem \$1,131.10
8	REAR BUMPER CLIPS	\$5.80	na \$46.40
1	REAR BUMPER SIDE RETAINER RH		Di \$29.30
1	REAR SLIDING DOOR RAIL COVER RH		R Dellem \$398.80
1	REAR FENDER RH		R \$1,326.60
SUB TOTAL			\$4,083.80
Less 20%			-\$816.76
PARTS TOTAL			\$3,267.04

QTY	SPECIAL NETT	UNIT S\$	AMOUNT S\$
1	REAR BUMPER REVERSE SENSOR		Pr \$280.00
S/N TOTAL			\$280.00

### LABOUR CHARGES:

TO REMOVE & REPLACED WITH PANEL BEATING ALL ACCIDENT PORTION

600 \$1,000.00

TO PUTTY & SPRAY PAINTING WITH SEALANT ALL ACCIDENT PORTION

600 \$700.00

TO TUFF KOTE / ANTI-RUST

na \$80.00 X

TO DISMANTLE & REPLACED REAR BUMPER REVERSE SENSOR

\$80.00 50

LABOUR TOTAL \$1,860.00

PEI TING

TOTAL \$5,407.04

LKK Auto Consultants hence notify the Repairer of the following:

- To resurvey before/after spray painting
- To display damaged part(s) during resurvey
- Parts prices are subject to confirmation
- Third party survey is on a "Without Prejudice" basis
- No illegal modification(s) is allowed
- Supplementary item(s) must be resurveyed and is subject to final approval from Insurance Company

Acknowledged by Repairer:

Signature:

Date:

Not Authorized  
1. Pr  
Resurvey, B4 paint  
4 days  
83136-8872

# OPTIMA WERKZ PTE LTD

Head office : 6 Kung Chong Road Singapore 159143

Tel : +65 6472 1313 Fax : +65 6472 2112

Branch office : 9A Serangoon North Ave 5 Singapore 554500 Tel : +65 6484 9919 Fax : +65 6481 1011

Co. Reg. No. 201212455W

Date: 15 SEPTEMBER 2018

Third Party Insurer: CHINA TAIPING

Vehicle No: SKT626J

Third Party Veh No: YP2076M

Model: HONDA FREED HYBRID 1.5G AUTO

Date of Accident: 14 SEPTEMBER 2018

Chassis: GB71072861 - 2018

## ESTIMATE

QTY	DESCRIPTION	UNIT S\$	AMOUNT S\$
1	REAR TAILGATE REFLECTOR LAMP RH		CM \$419.30
1	REAR TAILLAMP RH		Br \$682.00
1	REAR TAILLAMP LOWER BRACKET RH		P11 \$29.30
3	REAR TAILLAMP CLIPS	\$7.00	na \$21.00
1	REAR BUMPER		Delia \$1,131.10
8	REAR BUMPER CLIPS	\$5.80	na \$46.40
1	REAR BUMPER SIDE RETAINER RH		D11 \$29.30
1	REAR SLIDING DOOR RAIL COVER RH		R Delia \$398.80
1	REAR FENDER RH		R \$1,326.60
SUB TOTAL			\$4,083.80
Less 20%			-\$816.76
PARTS TOTAL			\$3,267.04

QTY	SPECIAL NETT	UNIT S\$	AMOUNT S\$
1	REAR BUMPER REVERSE SENSOR		Br \$280.00
S/N TOTAL			\$280.00

### LABOUR CHARGES:

TO REMOVE & REPLACED WITH PANEL BEATING ALL ACCIDENT PORTION

600 \$1,000.00

TO PUTTY & SPRAY PAINTING WITH SEALANT ALL ACCIDENT PORTION

600 \$700.00

TO TUFF KOTE / ANTI-RUST

na \$80.00 X

TO DISMANTLE & REPLACED REAR BUMPER REVERSE SENSOR

\$80.00 501

LABOUR TOTAL \$1,860.00

PEI TING

TOTAL \$5,407.04

LKK Auto Consultants hence notify the Repairer of the following:

- To resurvey before/after spray painting
- To display damaged part(s) during resurvey
- Parts prices are subject to confirmation
- Third party survey is on a "Without Prejudice" basis
- No illegal modification(s) is allowed
- Supplementary item(s) must be resurveyed and is subject to final approval from Insurance Company

Acknowledged by Repairer  
Signature:  
Date:

Page 1

Not Authorized  
1. B1  
Resurvey B4 painting  
L4 day  
3136-8872

## LKK Auto Consultants Pte Ltd (Co.Reg.No.199607198R)

51 Ubi Ave 1 #01-25, Paya Ubi Industrial Park

Singapore 408933

Tel: 6256-3561 Fax: 6844-8805 Email: sur@lkkauto.com;assignments@lkkauto.com

## VEHICLE DAMAGE INSPECTION REPORT

Our File No: CS/CTI18016894/KQBN2

Date: 19/10/2018

## REFERENCE

Handling Insurer:	China Taiping Insurance (Singapore) Pte. Ltd.	Policy No:	DMCVSN1619081802
Claimant Vehicle No :	SKT626J	Insured Vehicle No :	YP2076M
Date of Loss:	14/09/2018	Nature of Claim:	TP
		Claim No:	SNM18D04447C02

## DESCRIPTION &amp; IDENTIFICATION OF VEHICLE

Reg No:	SKT626J	Engine No:	LEB5607418
Make & Model:	HONDA FREED HYBRID, 1.5 G (A)	Chassis No:	GB71072861
Reg. Date:	14/09/2018 (Man. Year: 2018)	Odometer:	41 km
Colour:	Metallic Grey		
Engine Capacity:	1496 cc		
Market Value/New Car Price:	N/A		
Sum Insured (S\$):	Market Value/New Car Price		

## CONDITION OF VEHICLE AT THE TIME OF SURVEY

General Condition:	Steering (Serviceable):	Yes	Footbrake (Serviceable):	Yes
Handbrake (Serviceable):	Yes	Engine Modification:	No	Pre-accident Condition:

## CONDITION OF TYRES

Front Tyre Size:	205/50R16	Rear Tyre Size:	205/50R16
Front Left Side:	Yokohama 10 mm	Rear Left Side:	Yokohama 10 mm
Front Right Side:	Yokohama 10 mm	Rear Right Side:	Yokohama 10 mm

The above values represent the remaining tyre treads depth

COST OF CLAIMS	Repairer's	Adjuster's	Difference	Diff %
Parts	3,547.04	1,886.72	1,660.32	46.81
Miscellaneous Items	0.00	0.00	0.00	
Labour	1,860.00	1,250.00	610.00	32.80
Paintwork Labour	0.00	0.00	0.00	
Towing	0.00	0.00	0.00	
<b>Gross Total (S\$)</b>	<b>5,407.04</b>	<b>3,136.72</b>	<b>2,270.32</b>	<b>41.99</b>
<b>+ GST 7.00/7.00% (S\$)</b>	<b>378.49</b>	<b>219.57</b>	<b>158.92</b>	<b>41.99</b>
<b>Nett Amount (S\$)</b>	<b>5,785.53</b>	<b>3,356.29</b>	<b>2,429.24</b>	<b>41.99</b>

## INSPECTION

Date of Assignment:	17/09/2018	Inspected At:	Optima Werkz Pte Ltd (HQ)
Date Inspected:	17/09/2018		9A Serangoon North Ave 5
			Singapore 554500
Estimated Period of Repair:	4.0 days		

Adjuster: KENNETH KONG

Manager: SHIAU CHAN

NOTE: This report represents our findings at the time and place of inspection stated herein. Such inspection has been carried out to the best of our knowledge and ability but any other liability under any other circumstances is hereby expressly excluded.

## REPAIR DETAILS

## Reference

<b>Part Source:</b> MRM-SG	Version: 1.0 (Last Synchronised: 19 Oct 2018)
<b>Parts:</b> M1-MPV	HONDA FREED HYBRID 1.5 G (A) (Catalogue:Merimen Singapore 1.0)
<b>Labour:</b> Repairer's	(Price-denominated Standard List)
<b>Print Code:</b>	(Unsubmitted, no print-code for SKT626J)
<b>Validity:</b>	These estimates are valid only if they contain the print code (above) on all estimate pages, running page numbers with the END OF ESTIMATES marker on the last estimate page
<b>Further Info:</b>	Items/values not in reference catalogue are prefixed with an asterisk *.

## Recommended Parts

No.	Qty	Part No.	Particulars	Condition	Repairer's	Amount
1	1		*REAR TAILGATE REFLECTOR LAMP RH	Cracked	419.30 FL	*419.30 FL
2	1		*REAR TAILLAMP RH	Broken	682.00 FL	*682.00 FL
3	1		*REAR TAILLAMP LOWER BRACKET RH	Distorted	29.30 FL	*29.30 FL
4	3		*REAR TAILLAMP CLIPS	Necessary	21.00 FL	*21.00 FL
5	1		*REAR BUMPER	Dented/Cracked	1,131.10 FL	*1,131.10 FL
6	8		*REAR BUMPER CLIPS	Necessary	46.40 FL	*46.40 FL
7	1		*REAR BUMPER SIDE RETAINER RH	Distorted	29.30 FL	*29.30 FL
8	1		*REAR SLIDING DOOR RAIL COVER RH	Repair	398.80 FL	*- FL
9	1		*REAR FENDER RH	Repair	1,326.60 FL	*- FL
10	1		*REAR BUMPER REVERSE SENSOR	Serviceable	280.00 FS	*- FS

F=Franchise part. S=SpcNett. L=ListItemDisc.

<b>Sub Total (\$\$)</b>	<b>4,363.80</b>	<b>2,358.40</b>
- List Item Discount on L Items 20.00/20.00% (\$\$)	816.76	471.68
<b>Total Parts (\$\$)</b>	<b>3,547.04</b>	<b>1,886.72</b>

Report was unsubmitted during this print-out.

**Recommended Miscellaneous Items**

There are no new miscellaneous items selected.

**Recommended Labour**

No	Particulars	Lab.Type	Repairer's	Amount
<b>Labour Items</b>				
1	TO REMOVE & REPLACED WITH PANEL BEATING ALL ACCIDENT PORTION	New	1,000.00	600.00
2	TO PUTTY & SPRAY PAINTING WITH SEALANT ALL ACCIDENT PORTION	New	700.00	600.00
3	TO TUFF KOTE/ANTI-RUST	New	80.00	-
4	TO DISMANTLE & REPLACED REAR BUMPER REVERSE SENSOR	New	80.00	50.00
Gross Labour Cost (S\$)			1,860.00	1,250.00

Report was unsubmitted during this print-out.

&lt; END OF ESTIMATES &gt;