

ASS. REC. BY:

REF: CS/SM018016885 / Dgbn2

Special Instruction:

SUPERVISOR:

Meimien

Bryant

ASSIGNMENT (Office)

From (Person):

Angnes Chan

of

SMO

Date/Time:

17092018 11:40am

Estimated Cost:

Bill to:

OD / TP / WS / TP RES / OD RES / EVA / INV / MV / CS

To Inspect Vehicle No:

SHB 43563

Insured:

GBB 6191H

at Workshop m/s

Chunn, motor

Tel:

of

Blk 10 AMK Ind Park 2A #D3-19

Policy No:

D18MTPCVE003059

Claim No:

OMTD 1803993

Sum Insured:

Excess:

Make of Veh:

(Client's Record)

D.O.A.

14092018

CA / REV / REP. / REV 24 HRS wpt

H.O.D. Endorsement:

Date/Time:

17092018 1:28pm

Person Contacted:

Jene

Vehicle: IN/OUT

Date/Time

Action/Instruction (✓) Estimate

SHB 43563 - CS/FCL17020065 / mmbel

DA: 13-10-17

GBB 6191H - NA/INC14023695 / hu

DA: 20-12-14

26/9/18 @ 1:18pm vented to Agnes Chan via Meimien.

REF:

ASSIGNMENT

COE June 2023

From: _____ Date: _____
 Estimated Cost: _____
 OD / TP / WS / TP RES / OD RES / EVA / INV / MV

Is Insured Vehicle No.

at Workshop only

of

Insured

Policy No.

Claim No.

Sum Insured

Excess

(Client's Record)

Make of Veh.

(Policy Condition)

Remark: The veh had commenced its
 repair at the time of inspection.

Bal. or Market Value

IDAC Accident Report

Consistent? : Yes or No

GIA / PR Seen

Consistent? : Yes or No

Est. Repairs

12

days

Res:

Yes or No

Lump Sum

20

%

3 Val:

Yes or No

CA / REV / REP. / 24 HRS

Date:

Person Contacted:

Vehicle: IN / OUT

Veh No SHB 43563

Vt Regn 2015 / June

Type: M/Car / M/Cycle / Bus / Van / Lorry / Car / Prime Mover /

Truck / Trailer or

Make Hyundai I40

CC 1685

Color Blue

AC Insured / Std / HI / HA

Sp. Branding 439771

Vt Radio: Insured / Std / HI / HA

Engr No D4PDFU528760

C/O No KMHLB41UMGU075122

Gen. Cond: Good / Fair / Poor / BurntSteering: Good / Jammed / Leaked / Burnt orBrakes: Good / Jammed / Leaked / Burnt orModi: Nil / S/Rim / STD A/Rim or

Tyre Size: F:

205/60 R16

R:

— " —

BS / DUN / EXNOVA / GY / FS / LIZA / MIC / OHTSU / PIR / SUMI /

TOYO / YOKO or

Westlake

Front

Rear

R/Bal.

5

mm

R/Bal.

5

mm

L/Bal.

5

mm

L/Bal.

5

mm

D.O.A.

14/09/2018

D.O.L

17/09/2018

Survey held at

Chunni AMK

Des. of Damages: Fnt / Rear / O/S / N/S / UIC / Rooftop or

Rear O/S

The UIC / Chassis frame / Body Structure affected due to collision.

Date / Time

Action / Instruction

Samp GBB 6191H

16/10/18

Final 4/5 13,300/- with 12 days of m
 (Red. 5 7617.18, 36%)

RECEIVED 16 OCT 2018

Date/Time, File Pass to?



: Preli. Report

1) 16/10/18



: Final Report

Date/Time, File Return to?

2)

Days Of Repair: 12

Resurvey No. of Trip: 2

Add Fee:



: Site Insp (\$)



: Interview (\$)



: Tech. Insp (\$)



: Weekend (\$)

Report Format: 7p

Lump Sum / LXX (%)

13300

Survey Fee:

Transportation

450

10

: Photos

: Other

460

Note: This document has not been finalised.

LKK Auto Consultants Pte Ltd (Co.Reg.No:199607198R)

51 Ubi Ave 1 #01-25, Paya Ubi Industrial Park

Singapore 408933

Tel: 6256-3561 Fax: 6844-8805 Email: sur@lkkauto.com; assignments@lkkauto.com

To: Sompoo Insurance Singapore Pte. Ltd.
50 Raffles Place
#05-01/06, Singapore Land Tower
Singapore 048623

From: LKK Auto Consultants Pte Ltd
51 Ubi Ave 1 #01-25
Paya Ubi Industrial Park
Singapore 408933

Attn: CHAN SHU HUI AGNES

Date: 26 Sep 2018

Preliminary Advice

Insured Vehicle No	: GBB6191H	Accident Date	: 14/09/2018
TP Vehicle No	: SHB4356S	Assignment Date	: 17/09/2018
Make	: HYUNDAI I40	Est. Duration of Repair	: 12.00
Date of Inspection	: 17/09/2018		
Inspection At	: CHUNNI MOTOR WORK PTE LTD (HQ) BLK 10 ANG MO KIO INDUSTRIAL PARK 2A, #03-19 AMK AUTOPOINT SINGAPORE 568047		

Point of Impact / General Description of Damages

The vehicle sustained impact / damages rear o/s portion and parts claimed are consistent to the accident.

Repairer's Estimate (Gross)	:S\$	20,917.18
Revised Amount	:S\$	16,633.98
Check Items (Estimated)	:S\$	0.00
Total	:S\$	16,633.98

Lump Sum Repair	:S\$	
-----------------	------	--

Total Loss Consideration

New for Old Value	:S\$
Pre-Accident Value	:S\$
COE / PARF Rebate	:S\$
Salvage Value	:S\$
Margin for Repair	:S\$

Remarks

- () The vehicle is repairable at our adjusted amount. We have also confirmed excess and policy coverage. Kindly let us have your authorisation.
- () The vehicle is uneconomical to be repaired, you are advised to invite tender for the wreck.
- () Other comments :

...CLAIM SUBFOLDER...(New Assignment)

CLAIM SUBFOLDER TRACKING							
Case	Notified	Est Submitted	Adj Assigned	Adj Rpt	Adj Submitted	Ins Auth'd	Status
Main	14 Sep 2018		17 Sep 2018 11:40 Assign				New Assignment Cancel Case

Main	Reference	Claim Details	Documents	Show All	
CLAIM SUBFOLDER DETAILS					
Insured:		QUAH CHEE YONG, ID: S0985122D [Created by insurer]			
Main Claimant:		COMFORT TRANSPORTATION PTE LTD, Co. Reg. No.: 199303821R			
Vehicle Reg. No.:		SHB4356S	Date of Loss:	14/09/2018 05:00 - :59	
Claim Type:		TP / CMTD1803993	Policy/Cover Note No.:	D18MTPCVE003059 (Comprehensive)	
Vehicle Reg. No. (Insured):		GBB6191H	Policy No. (Claimant):		
		Excess:			
Repairer:		Chunni Motor Work Pte Ltd (HQ) Blk 10 Ang Mo Kio Industrial Park 2A, #03-19 AMK Autopoint, 568047 Ang Mo Kio - Tel: 6542 7162			
Handling Insurer:		Sompo Insurance Singapore Pte. Ltd. (HQ) - Tel: 6461 6555 ... [Handled by CHAN SHU HUI AGNES - 6329 5327]			
Adjuster:		LKK Auto Consultants Pte Ltd (HQ) - Tel: 6256-3561 ... [Final Rpt due 26/09/2018]			
ASSOCIATED MAIL RECEIVED					
			View All	Compose Case Mail	
<ul style="list-style-type: none"> SOMPO_SG (17/09/2018): TP SURVEY 					
ALL ASSOCIATED TASKS					
		View All	Search Tasks	Create New Task	Complete
Due Date	Priority	Type	Task Group	Subject	Handler
		Assigned By	Completed On	Created On	Done?
No results.					

> Back to OneMotoring

Enquire PARF/COE Rebate for Registered Vehicle

Vehicle Owner Particulars	
Owner ID Type:	Company
Owner ID:	3821R
Vehicle Details	
Vehicle No.:	SHB4356S
Vehicle to be Exported:	No
Intended Deregistration Date:	26 Sep 2018
Vehicle Make:	HYUNDAI
Vehicle Model:	I40 1.7 CRDI F/L AT ABS AIRBAG 4DR
Primary Colour:	Blue
Manufacturing Year:	2015
Engine No.:	D4FDFU528760
Chassis No.:	KMHLB41UMGU075122
Maximum Power Output:	100.0 kW (134 bhp)
Open Market Value:	\$20,088.00
Original Registration Date:	25 Jun 2015
First Registration Date:	25 Jun 2015
Transfer Count:	0
Actual ARF Paid:	\$12,624.00
Intended PARF Rebate Details	
PARF Eligibility:	Yes
PARF Eligibility Expiry Date:	24 Jun 2023
PARF Rebate Amount:	\$9,468.00
Intended COE Rebate Details	
COE Expiry Date:	24 Jun 2023
COE Category:	A - Car up to 1600cc & 97kW (130bhp)
COE Period(Years):	8
PQP Paid:	\$52,886.00
COE Rebate Amount:	\$31,379.00
Total Rebate Amount:	\$40,847.00
Message	
Please note that the 8-year COE for this vehicle cannot be further renewed. The vehicle must be de-registered upon COE expiry or when the vehicle reaches its statutory lifespan (if applicable), whichever is earlier.	

The information contained herein is correct as at 26 Sep 2018

OK

MCD618119510 / Com/On/Del/Gro Engineering Pte Ltd - Loyang
 ENTRY DATE & TIME: 14/09/2018 15:39
 SUBMITTED BY: Janet Lim Slang Gek

SINGAPORE ACCIDENT STATEMENT

IMPORTANT NOTICE

1. Please report correctly the details of the accident to speed up the claims process.
2. This Form must be completed by the Policyholder and/or the Authorised Driver.
3. Information provided must be as truthful and accurate as possible. Any wilful misrepresentation or withholding of material facts may allow insurance companies to repudiate policy ability.
4. The issue and acceptance of this Form by insurance companies is not an admission of policy liability on the part of the insurance companies.
5. Any false reporting may be referred to the Police for investigation.
6. This report will be forwarded by the Insurers of the GIA Records Management Centre established by the General Insurance Association of Singapore (GIA) for archiving and that copies of this report will, for a fee, be made available upon application by interested parties.
7. By the lodgement of this report to the Insurers, you hereby consent to the archiving of this report at the centre and to copies of the report being made available aforesaid.

ACCIDENT STATEMENT

Date Of Report	14/09/2018 15:39
Date Of Accident	14/09/2018 05:30
Exact Location Of Accident	ANG MO KIO AVE 3 BESIDE THE AMK HUB
Country/State of Loss	SINGAPORE

DETAILS OF OWN VEHICLE

Vehicle Registration Number	SHB4356S
Insured/Policyholder	
Name Of Registered Owner	COMFORT TRANSPORTATION PTE LTD
Co Reg No	199303821R
Email Address	FLEETSAFETY@CDGTAXI.COM.SG
Mobile Phone No	
Alternative Phone No	OFFICE-65508768
Vehicle Particulars	
Manufacturer	HYUNDAI
Model	I40
Exact Purpose for which vehicle was being used at time of accident	
Are you claiming under your own insurance policy for repair to your vehicle?	NO
If No, Please state action to be taken	THIRD PARTY
Vehicle Category	TAXI
Insurance Company	
Name of Insurance Company	MS FIRST CAPITAL INSURANCE LTD
Type Of Coverage	THIRD PARTY FIRE AND/OR THEFT
Fleet Policy	YES
Policy Number	D-18088936MFSH
Cover Note Number	
Driver	
Name of Driver	SIM CHENG LAI
NRIC No	S1635864I
Date Of Birth	06/07/1964
Occupation	OUTDOOR
Date Of Driving Pass	03/11/1989
Driving Experience	28 YEARS AND 10 MONTHS
Gender	MALE
Mobile Number	(LOCAL) +65-90251797
Fax Number	
Contact Number	
Email Address	NOEMAIL

Address	BLK 543 ANG MO KIO AVENUE 10 #11-2302
Postcode	560543
Was driver an employee of the Insured's Company	NO
If No, Relationship of the Driver with the Insured	OTHER - TAXI DRIVER
Vehicle Registration Number of Driver's Own Vehicle	-
	-
	-
Insurance Company of Driver's Own Vehicle	-
	-
	-

General Information of the Accident

Type Of Accident	SIDE SWIPE
Weather Conditions	CLEAR
Road Surface	DRY

Other Information

Was any foreign vehicle involved in this accident?	NO
Number of vehicles involved in the accident	2
Was any body injured in the Accident?	YES
Was any injured conveyed to hospital by ambulance?	NO
Was any other material or property damaged?	YES
I have been approached by unknown person(s) soliciting/offering accident claims assistance.	NO
Number of Passengers (Including Driver)	1

Details of Police Action

Was the accident reported to the police?	NO
If Yes, Please state which Police Station	
Was notice of intended Prosecution given?	NO
If Yes, against whom?	

Circumstances of Accident

REFER ATTACHED

Attachment(s)

Are accident photos available for attachment?	YES
Was there any video captured by Car Camera?	YES
Remarks/ Reasons:	-
Was there any audio recorded?	NO

DETAILS OF OTHER VEHICLE PROPERTY 1

Vehicle Registration Number	GBB6191H
Vehicle Make/Model/Colour	NISSAN
Details Of Properties	
Vehicle Category	COMMERCIAL VEHICLE
Name of Driver	QUAH CHEE YONG
NRIC/Passport Number	S0985122D
Contact Number	
Address	
Postcode	
Insurance Company Name	
Nature Of Damage	LH FRONT
No. Of Passenger (Including Driver)	

DETAILS OF INJURED PERSON 1

Name	SIM CHENG LAI
Approximate Age	
Injuries Sustain	GIDDY
Injured person in which vehicle?	SHB4356S
Were seat belts worn?	YES
Was this Injured conveyed to hospital by ambulance?	NO
Address	
Postcode	

SKETCH PLAN**IMPORTANT NOTICE**

1. Please report correctly the details of the accident to speed up the claims process.
2. This Form must be completed by the Policyholder and/or the Authorised Driver.
3. Information provided must be as truthful and accurate as possible. Any wilful misrepresentation or withholding of material facts may allow insurance companies to repudiate policy liability.
4. The issue and acceptance of this Form by insurance companies is not an admission of policy liability on the part of the insurance companies.
5. Any false reporting may be referred to the Police for investigation.
6. The report will be forwarded by the insurers of the GIA Records Management Centre established by the General Insurance Association of Singapore (GIA) for archiving and that copies of this report will for a fee be made available upon application by interested parties.
7. By the lodgment of this report to the insurers, you hereby consent to the archiving of this report at the centre and to copies of the report being made available aforesaid.
8. Consent under the Personal Data Protection Act (PDPA)

I understand, acknowledge, agree and consent that:

- (a) My Insurer, my workshop and the General Insurance Association of Singapore ("GIA") may/are permitted to collect, use, disclose and/or process my personal data/personal information set out in this [form] and any other personal information provided by me or possessed by my Insurer (collectively the "Personal Information") and disclose and transfer such Personal Information to all Insurer(s) who have insured vehicle(s) involved in this accident (all Insurer(s) who have insured vehicle(s) involved in this accident shall be collectively referred to as the "Insurers"), the Insurers' lawyers/law firms, the Monetary Authority of Singapore and any relevant government agency/authority (such as the police), for the purpose(s) of:
 - (i) processing, handling and/or dealing with my claims including the settlement of the claims and any necessary investigations relating to the claims;
 - (ii) investigating the accident and/or my claims;
 - (iii) carrying out and/or dealing with my instructions or responding to any enquiries by me;
 - (iv) administering my claims (including the mailing of correspondence, statements, invoices, reports or notices to me, which could involve disclosure of certain personal data about me to bring about delivery of the same as well as on the external cover of envelopes/mail packages); and/or
 - (v) complying with applicable law in administering, processing, handling and/or dealing with my claims.(collectively the "Purposes")
- (b) all Insurer(s) who have insured vehicle(s) involved in this accident and the Insurers' lawyers/law firms, may/are permitted to collect, use, disclose and/or process my Personal Information for one or more of the above Purposes; and
- (c) my Personal Information may/can be disclosed by any of the Insurers and/or GIA to their third party service providers or agents(including their lawyers/law firms), which may be sited outside of Singapore, for one or more of the above Purposes.
- (d) my Personal Information will also be collected and used to compile claims history for the purpose of fraud detection, investigation and management in present and all future claims.
- (e) the information so collected under (d) above may be shared / disclosed:
 - (i) to all Insurers and/or any other third parties that assist in evaluating, investigating, controlling or managing fraud, regulators, law enforcement and government agencies as reasonably required for the purposes stated, or
 - (ii) for complying with requirements under any regulations, laws or court orders.

DAFORT TRANSPORTATION PTE LTD
CO. REG. NO. 199303821R

Policyholder's Signature
Date & Time:

Driver's Signature
(If driver is not the policyholder)
Date & Time: 14.09.2018
@ 12:30 hrs

Reporting Centre Personnel's Signature
Name: Rochina Chou
NRIC/FIN No.:

SKETCH PLAN

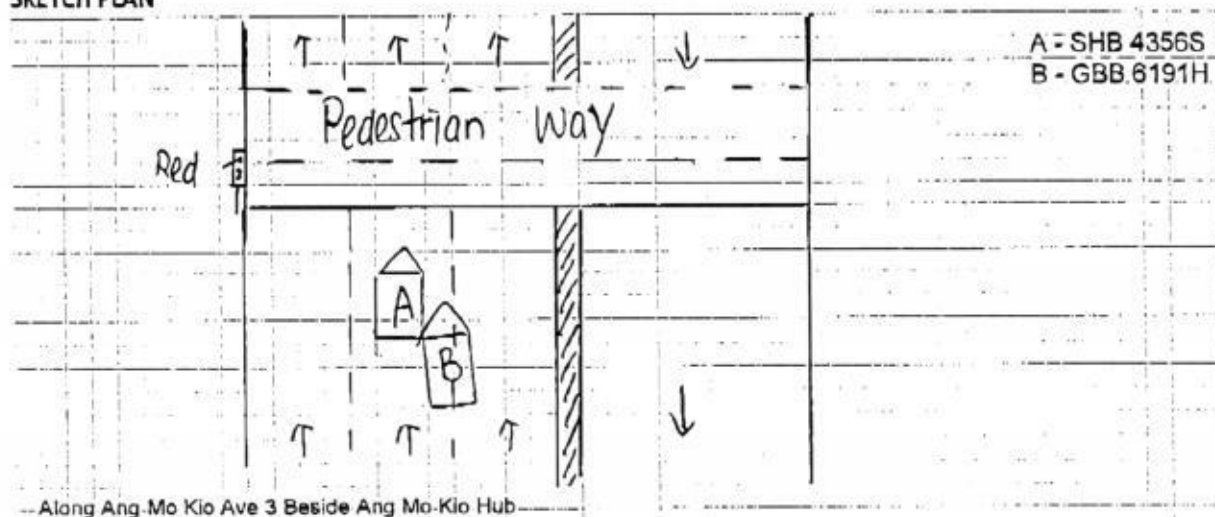



DESCRIBE CIRCUMSTANCES OF THE ACCIDENT

On 14.09.2018 at about 05:30 hours I was travelling along Ang Mo Kio Ave 3 Beside Ang Mo Kio Hub .
With no passenger onboard .
While travelling straight on the second lane from the right , I saw the traffic Light turned red . So i came
to a complete stop before the white line . Suddenly i felt an impact from my rear right portion . after the accident
my taxi A sustain damages on the rear right portion .
After the accident i suffered giddness and will consult a doctor later on .
After the accident we then alighted and exchange our particulars .
I have company video and photos at scene to support my claims .
Veh B - Mr Quah Chee Yong I/C : S 0985122D

DECLARATION

I/We declare the foregoing particulars are true in every respect.

COMFORT TRANSPORTATION PTE LTD
CO. REG. NO. 199303821BPolicyholder's Signature
Date & Time:

 Driver's Signature
 (If driver is not the policyholder)
 Date & Time: 14.09.2018
 @ 12:30 hrs

 Reporting Centre Personnel's Signature
 Name: REYMA CHOO
 NRIC/FIN No.:

To Survey by LKK

CHUNNI MOTOR WORK PTE LTD

REPAIR ESTIMATE*

VEHICLE NO : SHB 4356S

DATE : 14.09.2018

MAKE :

TEL : 6542 5119

MODEL : HYUNDAI i40

FAX : 6542 6039

Sompoo

Qty	Parts Description/ Labour	Type	Unit Price	Amount	
	Boot Lid Bnc			S 2,174.90	✓
	Boot Lid Rubber <i>disformed</i>			S 96.50	✓
	Boot Lid Hinge (LH/RH) <i>St</i>	S	142.30	S 284.60	✓ photo
	Boot Lid Lock Upper <i>Dam</i>			S 102.60	✓ photo
	Boot Lid Lock Lower <i>St</i>			S 31.70	✓ photo
	Boot Lid 'H' Emblem <i>N/C</i>			S 28.70	✓
	Boot Lid CRDI Plate <i>N/C</i>			S 27.90	✓
	Boot Lid Lamp (LH/RH) <i>broken</i>	S	565.60	S 1,131.20	✓ photo
	Licence Lamp (LH/RH) <i>broken</i>	S	33.95	S 67.90	✓
	Licence Lamp Garnish (LH/RH) <i>N/C</i>			S 380.80	X
	Licence Lamp Cover <i>N/C</i>			S 100.00	X
	Rear Boot Protector <i>N/C</i>			S 980.80	X
	Boot Lid Absorber <i>2 N/C</i>			S 65.65	2 X
	Boot Lid Trimboard <i>2 torn</i>			S 116.40	2 ✓
	Boot Lid Trimboard Clips (10pcs) <i>2 N/C</i>			S 11.00	2 ✓
	Bootlid Moulding <i>Bnc St</i>			S 85.00	✓
	Bootlid i40 Emblem <i>N/C</i>			S 27.90	✓
	Bootlid Lower Garnish <i>Bnc N/C</i>			S 227.90	✓
	Rear Bumper <i>broken</i>			S 553.00	✓
	Rear Bumper Reinforcement <i>2 broken</i>			S 428.40	2 ✓
	Rear Bumper Reinforcement Bracket (LH/RH) <i>0/1 St N/C</i>	S N/C	80.30	S 160.60	2 ✓
	Rear Bumper Clip 10 pcs <i>N/C</i>			S 22.00	✓
	Rear Bumper Bracket <i>0/1 disformed N/C N/C</i>	S	35.60	S 71.20	✓
	Rear Bumper Sponge <i>2 torn</i>			S 103.50	2 ✓
	Rear Bumper Under Cover <i>disformed</i>			S 228.00	✓
	Rear Bumper Reflector Lamp (RH) <i>broken</i>			S 30.60	✓
	Tail Lamp (LH/RH) <i>broken</i>	S	697.80	S 1,395.60	✓ photo
	Tail Lamp Quarter Panel (RH) <i>Bnc</i>			S 226.50	✓
	Rear Panel <i>Dented</i>			S 526.70	✓
	Rear Panel Garnish <i>2 deformed</i>			S 57.70	2 ✓
	Rear Panel Lower Panel <i>Dented</i>			S 495.50	✓
	Exhaust Pipe Insulator, RH <i>N/C</i>			S 58.55	X
	Exhaust Silencer, RH <i>2 St</i>			S 967.70	2 ✓
	Exhaust Pipe Hanger, RH <i>N/C</i>			S 58.55	X
	Exhaust Pipe Centre <i>N/C St</i>			S 730.10	✓
	Rear Fender With Housing (RH) <i>Bnc</i>			S 4,736.80	✓
	Rear Fender Inner Lining (RH) <i>deformed</i>			S 169.30	✓
	Rear Fender Air-Duct <i>dislodged</i>			S 51.60	✓
	Rear Fender Trim Board (RH) <i>2 deformed</i>			S 188.75	2 ✓
	Rear Windscreen Glass <i>scratched</i>			S 607.20	✓
	Rear Windscreen Moulding <i>N/C</i>			S 28.30	✓
	Speaker Panel <i>2 Dented</i>			S 1,125.50	2 ✓
	Rear Door Lock Assy <i>N/C</i>			S 240.00	X
	Fire Extinguisher Holder <i>2 N/C</i>			S 35.00	2 X

SHB 4356S

Qty	Parts Description/ Labour	Type	Unit Price	Amount
	SUB TOTAL			\$ 19,238.10
	LESS 20%			\$ 3,847.62
	DISCOUNTED TOTAL			\$ 15,390.48
			17202.85	
			13762.28	
	Boot Lid Comfort Logo & Tel No. Sticker <i>huc</i>			\$ 30.00 Nett ✓
	Boot Lid Advertisement Logo <i>huc</i>			\$ 100.00 Nett ✓
	Rear No. Plate <i>SVC</i>			\$ 25.00 Nett X
	Rear Bumper Reverse Sensor <i>Devel</i>			\$ 135.70 Nett ✓
	Rear Bumper Advertisement Logo <i>huc</i>			\$ 50.00 Nett ✓
	Rear Fender Advertisement Logo (LH/RH) <i>huc</i>		\$ 100.00	\$ 200.00 Nett ✓
	Rear Windscreen Sealant <i>huc</i>			\$ 46.00 Nett ✓
	Rear Door Advertisement Logo (RH) <i>huc</i>			\$ 100.00 Nett ✓
	Rear Door Comfortdelgro & Apps Sticker (RH) <i>huc</i>		741.70	\$ 80.00 Nett ✓
				\$ 766.70
	Labour Charge			
	Panel Beating			\$ 2,000.00 1000/-
	Spray Painting Charge			\$ 1,500.00 800/-
	Wiring Charge			\$ 50.00 30/-
	Tuff Kote			\$ 100.00 40/-
	Remove/Refix Cushion & Upholstery Rear			\$ 150.00 80/-
	Remove/Refix Rear Windscreen Glass			\$ 120.00 80/-
	Remove/Refix Reverse Sensor			\$ 120.00 60/- 40/-
	Remove/Refix Exhaust Pipe			\$ 240.00 60/-
	Diagnostic & Resetting To Erase Fault Code		2130/-	\$ 480.00 40/-
	TOTAL LABOUR			\$ 4,760.00
	ESTIMATE TOTAL			\$ 20,917.18
				16633.98
			L/S	1300
				13300/-
	<p>LKK Auto Consultants hence notify the Repairer of the following:</p> <ul style="list-style-type: none"> • To resurvey before/after spray painting • To display damaged part(s) during resurvey • Parts prices are subject to confirmation • Third party survey is on a "Without Prejudice" basis • No illegal modification(s) is allowed • Supplementary item(s) must be resurveyed and is subject to final approval from Insurance Company <p>17/09/2018 @ 1630m <i>huc</i> <i>Antoni</i> <i>215m</i> <i>12</i> <i>8 days</i> <i>ryan</i> <i>LKK Auto</i></p>			
	<p>Acknowledged by Repairer</p> <p>Signature: _____</p> <p>Date: _____</p>			
	<p>This is an initial estimate based on a visual inspection of the above vehicle. The final repair quantum will be prepared after the vehicle is surveyed by a motor Surveyor appointed by the insurance company.</p>			

LKK Auto Consultants Pte Ltd (Co.Reg.No:199607198R)

51 Ubi Ave 1 #01-25, Paya Ubi Industrial Park

Singapore 408933

Tel: 6256-3561 Fax: 6844-8805 Email: sur@lkkauto.com; assignments@lkkauto.com

VEHICLE DAMAGE INSPECTION REPORT

Our File No: CS/SMO18016885/DQBN2

Date: 25/10/2018

REFERENCE

Handling Insurer:	Sompo Insurance Singapore Pte. Ltd.	Policy No:	D18MTPCVE003059
Claimant Vehicle No :	SHB4356S	Insured Vehicle No :	GBB6191H
Date of Loss:	14/09/2018	Nature of Claim:	TP
		Claim No:	CMTD1803993

DESCRIPTION & IDENTIFICATION OF VEHICLE

Reg No:	SHB4356S	Engine No:	D4FDFU528760
Make & Model:	HYUNDAI I40, 1.7 D (A)	Chassis No:	KMHLB41UMGU075122
Reg. Date:	25/06/2015 (Man. Year: 2015)	Odometer:	439771 km
Colour:	Blue		
Engine Capacity:	1685 cc		
Market Value/New Car Price:	N/A		
Sum Insured (S\$):	Market Value/New Car Price		

CONDITION OF VEHICLE AT THE TIME OF SURVEY

General Condition:	Steering (Serviceable):	Yes	Footbrake (Serviceable):	Yes
Handbrake (Serviceable):	Yes	Engine Modification:	No	Pre-accident Condition:

CONDITION OF TYRES

Front Tyre Size:	205/60 R16	Rear Tyre Size:	205/60 R16
Front Left Side:	West Lake 5 mm	Rear Left Side:	West Lake 5 mm
Front Right Side:	West Lake 5 mm	Rear Right Side:	West Lake 5 mm

The above values represent the remaining tyre treads depth.

COST OF CLAIMS

	Repairer's	Adjuster's	Difference	Diff %
Parts	16,157.18	14,503.98	1,653.20	10.23
Miscellaneous Items	0.00	0.00	0.00	
Labour	4,760.00	2,130.00	2,630.00	55.25
Paintwork Labour	0.00	0.00	0.00	
Towing	0.00	0.00	0.00	
Calculated Gross Total (S\$)	20,917.18	16,633.98	4,283.20	20.48
Approved Total (Overridden) (S\$)		13,300.00		
(S\$)	20,917.18	13,300.00	7,617.18	36.42
+ GST 7.00/7.00% (S\$)	1,464.20	931.00	533.20	36.42
Nett Amount (S\$)	22,381.38	14,231.00	8,150.38	36.42

INSPECTION

Date of Assignment: 17/09/2018

Date Inspected: 17/09/2018 Inspected At:

Chunni Motor Work Pte Ltd (HQ)
Blk 10 Ang Mo Kio Industrial Park 2A,
#03-19 AMK Autopoint
Singapore 568047

Estimated Period of Repair: 12.0 days

Adjuster: BRYAN TANI

Manager: SHIAU CHAN

NOTE: This report represents our findings at the time and place of inspection stated herein. Such inspection has been carried out to the best of our knowledge and ability but any other liability under any other circumstances is hereby expressly excluded.

REPAIR DETAILS

Reference

Part Source:	MRM-SG	Version: 1.0 (Last Synchronised: 25 Oct 2018)
Parts:	143	HYUNDAI I40 1.7 D (A) (Catalogue:Merimen Singapore 1.0)
Labour:	Repairer's	(Price-denominated Standard List)
Print Code:	(Unsubmitted, no print-code for SHB4356S)	
Validity:	These estimates are valid only if they contain the print code (above) on all estimate pages, running page numbers with the END OF ESTIMATES marker on the last estimate page	
Further Info:	Items/values not in reference catalogue are prefixed with an asterisk *.	

Recommended Parts

No.	Qty	Part No.	Particulars	Condition	Repairer's	Amount
1	1		*BOOT LID	Buckled	2,174.90 FL	*2,174.90 FL
2	1		*BOOT LID RUBBER	Deformed	96.50 FL	*96.50 FL
3	2		*BOOT LID HINGE (LH/RH)	Bent	284.60 FL	*284.60 FL
4	1		*BOOT LID LOCK UPPER	Damaged	102.60 FL	*102.60 FL
5	1		*BOOT LID LOCK LOWER	Bent	31.70 FL	*31.70 FL
6	1		*BOOT LID H EMBLEM	Necessary	28.70 FL	*28.70 FL
7	1		*BOOT LID CRDI PLATE	Necessary	27.90 FL	*27.90 FL
8	2		*BOOT LID LAMP (LH/RH)	Broken	1,131.20 FL	*1,131.20 FL
9	2		*LICENCE LAMP (LH/RH)	Cracked	67.90 FL	*67.90 FL
10	2		*LICENCE LAMP GARNISH (LH/RH)	Not Necessary	380.80 FL	*- FL
11	1		*LICENCE LAMP COVER	Not Necessary	100.00 FL	*- FL
12	1		*REAR BOOT PROTECTOR	Not Necessary	980.80 FL	*- FL
13	1		*BOOT LID ABSORBER	Not Necessary	65.65 FL	*- FL
14	1		*BOOT LID TRIMBOARD	Torn	116.40 FL	*116.40 FL
15	10		*BOOT LID TRIMBOARD CLIPS	Necessary	11.00 FL	*11.00 FL
16	1		*BOOTLID MOULDING	Bent	85.00 FL	*85.00 FL
17	1		*BOOTLID I40 EMBLEM	Necessary	27.90 FL	*27.90 FL
18	1		*BOOTLID LOWER GARNISH	Cracked	227.90 FL	*227.90 FL
19	1		*REAR BUMPER	Broken	553.00 FL	*553.00 FL
20	1		*REAR BUMPER REINFORCEMENT	Broken	428.40 FL	*428.40 FL
21	1		*REAR BUMPER REINFORCEMENT BRACKET (LH/RH)	O/s Bent/N/s Not Necessary	160.60 FL	*80.30 FL
22	10		*REAR BUMPER CLIP	Necessary	22.00 FL	*22.00 FL
23	1		*REAR BUMPER BRACKET	Os Dislodged/Ns Not Necessary	71.20 FL	*35.60 FL
24	1		*REAR BUMPER SPONGE	Torn	103.50 FL	*103.50 FL
25	1		*REAR BUMPER UNDER COVER	Distorted	228.00 FL	*228.00 FL
26	1		*REAR BUMPER REFLECTOR LAMP RH	Broken	30.60 FL	*30.60 FL
27	2		*TAIL LAMP (LH/RH)	Broken	1,395.60 FL	*1,395.60 FL
28	1		*TAIL LAMP QUARTER PANEL RH	Buckled	226.50 FL	*226.50 FL
29	1		*REAR PANEL	Dented	526.70 FL	*526.70 FL
30	1		*REAR PANEL GARNISH	Deformed	57.70 FL	*57.70 FL
31	1		*REAR PANEL LOWER PANEL	Dented	495.50 FL	*495.50 FL
32	1		*EXHAUST PIPE INSULATOR,RH	Not Necessary	58.55 FL	*- FL
33	1		*EXHAUST SILENCER,RH	Bent	967.70 FL	*967.70 FL
34	1		*EXHAUST PIPE HANGER,RH	Not Necessary	58.55 FL	*- FL
35	1		*EXHAUST PIPE CENTRE	Bent	730.10 FL	*730.10 FL
36	1		*REAR FENDER WITH HOUSING (RH)	Buckled	4,736.80 FL	*4,736.80 FL
37	1		*REAR FENDER INNER LINING (RH)	Deformed	169.30 FL	*169.30 FL
38	1		*REAR FENDER AIR-DUCT	Dislodged	51.60 FL	*51.60 FL
39	1		*REAR FENDER TRIM BOARD (RH)	Deformed	188.75 FL	*188.75 FL
40	1		*REAR WINDSCREEN GLASS	Scratched	607.20 FL	*607.20 FL
41	1		*REAR WINDSCREEN MOULDING	Necessary	28.30 FL	*28.30 FL

Report was unsubmitted during this print-out.

No.	Qty	Part No.	Particulars	Condition	Repairer's	Amount
42	1		*SPEAKER PANEL	Dented	1,125.50 FL	*1,125.50 FL
43	1		*REAR DOOR LOCK ASSY	Not Necessary	240.00 FL	*- FL
44	1		*FIRE EXTINGUISHER HOLDER	Not Necessary	35.00 FL	*- FL
45	1		*BOOT LID COMFORT LOGO & TEL NO STICKER	Necessary	30.00 FS	*30.00 FS
46	1		*BOOT LID ADVERTISEMENT LOGO	Necessary	100.00 FS	*100.00 FS
47	1		*REAR NO PLATE	Serviceable	25.00 FS	*- FS
48	1		*REAR BUMPER REVERSES ENSOR	Damaged	135.70 FS	*135.70 FS
49	1		*REAR BUMPER ADVERTISEMENT LOGO	Necessary	50.00 FS	*50.00 FS
50	2		*REAR FENDER ADVERTISEMENT LOGO (LH/RH)	Necessary	200.00 FS	*200.00 FS
51	1		*REAR WINDSCREEN SEALANT	Necessary	46.00 FS	*46.00 FS
52	1		*REAR DOOR ADVERTISEMENT LOGO (RH)	Necessary	100.00 FS	*100.00 FS
53	1		*REAR DOOR COMFORTDELGRO & APPS STICKER (RH)	Necessary	80.00 FS	*80.00 FS

F=Franchise part, S=SpcNett, L=ListItemDisc.

Sub Total (S\$) 20,004.80 17,944.55
 - List Item Discount on L Items 20.00/20.00% (S\$) 3,847.62 3,440.57

Total Parts (S\$) 16,157.18 14,503.98

Report was unsubmitted during this print-out.

Recommended Miscellaneous Items

There are no new miscellaneous items selected.

Recommended Labour

No	Particulars	Lab.Type	Repairer's	Amount
<u>Labour Items</u>				
1	PANEL BEATING	New	2,000.00	1,000.00
2	SPRAY PAINTING CHARGE	New	1,500.00	800.00
3	WIRING CHARGE	New	50.00	30.00
4	TUFF KOTE	New	100.00	40.00
5	REMOVE/REFIX CUSHION & UPHOLSTERY REAR	New	150.00	80.00
6	REMOVE/REFIX REAR WINDSCREEN GLASS	New	120.00	80.00
7	REMOVE/REFIX REVERSE SENSOR	New	120.00	40.00
8	REMOVE/REFIX EXHAUST PIPE	New	240.00	60.00
9	DIAGNOSTIC & RESETTING TO ERASE FAULT CODE	New	480.00	-
Gross Labour Cost (S\$)			4,760.00	2,130.00

Report was unsubmitted during this print-out.

< END OF ESTIMATES >