

# NATIONAL Assessment Centre Services

Date In: 17/09/18	Job description	Date & Time Completed	Done by
Ref No: NA/TM/18016866/13	SAS e-filing		
Veh No: SKK8511B	E-mail (within 8hrs, AIC 2hrs)		
D.O.A: 17/09/18 0845	i-Motor Claim Form		
OD: (TP) Reporting Only	i-Motor W/O (Within: OD 2hrs, TP 4hrs)		
	i-Photo Uploaded		
TP Insurer:	Assessment/Survey Report		
	Ass't Report by Fax / Hand to Owner/Wksp		

Preferred Wksp / INC Assign Wksp / QW: ( HUP 500N Tel: Fax: )

TP Particulars: Veh No: 5657340L INC ( ) / Non-INC ( )

Owner / Driver: ( Tel: )

Policy No: ( ) Period: ( ) Cover Type: ( )

Confirmed by: ( Date: Time: )

Insured/Driver Liability: ( %) [Note-Est. Status (WO): N: 0-20%; P: 21-79%; F: 80-100%]

Year of Registration: ( ) Warranty: YES ( ) / NO ( )

Excess: (\$) Loading: \$1,000 ( ) / \$2,000 ( )

General Remarks:-

( ) Walk-In Customer: Customer's information strictly Confidential & Strictly NO refer of repairer.

( ) Total Loss Case: to e-mail Insurer URGENTLY.

Drive-In ( ) / Towed-In ( ); Invoice: YES ( ) / NO ( ); Towing Co. ( )

Remarks:- (INC hotline: 6788 6616) Date & Time Completed Done by

1) Apply for Transport Allowance ( ) / Courtesy Car ( )

2) QC Check / Post Repair Inspection ( )

3) Upload Resurvey Photo [Repair Cost > \$3000] ( )

Injury: \_\_\_\_\_

Date/Time Actions

NA1805892 Invoice Preparation Checklist Amt (\$) Amt (\$) 1st Bill Add Bill

Claimant's Particulars:- 1) AR: Accident Reporting (\$30);

Driver/Owner: 2) DA: Damage Assessment (\$100); INC (\$80)

Contact No: 3) TF: Towing Fee \$40/\$45

Damaged Portion: 4) FT: Follow-Through Survey \$120

QC Checked by (Engr-In-Charge): 5) FT: Follow-Through Survey (Resurvey) \$30

Auditors' Comments:- For claiming against INC Only (wef 10 Jan 2005)

Cat. 1: 6) TR: Re-inspection \$75

Cat. 2 / 3: 7) NI: Idac DA + SMRT Survey \$160

8) NTUC Additional Services:-

9) N12: Idac Mobile 30

Invoice dated Fee Charged

Invoice dated Fee Charged



## SINGAPORE ACCIDENT STATEMENT

### IMPORTANT NOTICE

1. Please report correctly the details of the accident to speed up the claims process.
2. This Form must be completed by the Policyholder and/or the Authorised Driver.
3. Information provided must be as truthful and accurate as possible. Any wilful misrepresentation or withholding of material facts may allow insurance companies to repudiate policy ability.
4. The issue and acceptance of this Form by insurance companies is not an admission of policy liability on the part of the insurance companies.
5. Any false reporting may be referred to the Police for investigation.
6. This report will be forwarded by the insurers of the GIA Records Management Centre established by the General Insurance Association of Singapore (GIA) for archiving and that copies of this report will, for a fee, be made available upon application by interested parties.
7. By the lodgement of this report to the insurers, you hereby consent to the archiving of this report at the centre and to copies of the report being made available aforesaid.

### ACCIDENT STATEMENT

Date Of Report	17/09/2018 10:06
Date Of Accident	17/09/2018 08:45
Exact Location Of Accident	BEDOK RESERVOIR RD
Country/State of Loss	SINGAPORE

### DETAILS OF OWN VEHICLE

Vehicle Registration Number	SKK8511B
<b>Insured/Policyholder</b>	
Name Of Registered Owner	WONG LIN KEW
NRIC No	S2705017D
Email Address	NOEMAIL
Mobile Phone No	(LOCAL) +65-90907354
Alternative Phone No	OTHERS-90907354

### Vehicle Particulars

Manufacturer	TOYOTA
Model	ESTIMA
Exact Purpose for which vehicle was being used at time of accident	WORKING
Are you claiming under your own insurance policy for repair to your vehicle?	NO
If No, Please state action to be taken	THIRD PARTY
Vehicle Category	PRIVATE CAR

### Insurance Company

Name of Insurance Company	TOKIO MARINE INSURANCE SINGAPORE LTD
Type Of Coverage	COMPREHENSIVE
Fleet Policy	NO
Policy Number	MT106033
Cover Note Number	

### Driver

Name of Driver	WONG LIN KEW
NRIC No	S2705017D
Date Of Birth	30/11/1965
Occupation	OUTDOOR
Date Of Driving Pass	28/03/1995
Driving Experience	23 YEARS AND 5 MONTHS
Gender	MALE
Mobile Number	(LOCAL) +65-90907354
Fax Number	
Contact Number	OTHERS-90907354
Email Address	NOEMAIL

Address	BLK 329 UBI AVE 1 #07-627
Postcode	400329
Was driver an employee of the Insured's Company	NO
If No, Relationship of the Driver with the Insured	OWNER
Vehicle Registration Number of Driver's Own Vehicle	-
	-
	-
Insurance Company of Driver's Own Vehicle	-
	-
	-

#### General Information of the Accident

Type Of Accident	COLLISION - HEAD TO REAR
Weather Conditions	CLEAR
Road Surface	DRY

#### Other Information

Was any foreign vehicle involved in this accident?	NO
Number of vehicles involved in the accident	
Was any body injured in the Accident?	NO
Was any injured conveyed to hospital by ambulance?	NO
Was any other material or property damaged?	YES
I have been approached by unknown person(s) soliciting/offering accident claims assistance.	NO
Number of Passengers (Including Driver)	2
Passenger 1	NAME: : UNKNOWN GENDER: : FEMALE

#### Details of Police Action

Was the accident reported to the police?	NO
If Yes, Please state which Police Station	
Was notice of intended Prosecution given?	NO
If Yes, against whom?	

#### Circumstances of Accident

MY VEH WAS STATIONARY AT JUNCTION OF BEDOK RESERVOIR RD & BEDOK NORTH RD. SUDDENLY I FELT AN IMPACT FROM MY VEH REAR PORTION.

#### Attachment(s)

Are accident photos available for attachment?	YES
Was there any video captured by Car Camera?	NO
Was there any audio recorded?	NO

#### DETAILS OF OTHER VEHICLE PROPERTY 1

Vehicle Registration Number	SGJ7340L
Vehicle Make/Model/Colour	
Details Of Properties	
Vehicle Category	PRIVATE CAR
Name of Driver	
NRIC/Passport Number	
Contact Number	
Address	
Postcode	
Insurance Company Name	
Nature Of Damage	

No. Of Passenger (Including Driver)



## SKETCH PLAN

### IMPORTANT NOTICE

1. Please report **correctly** the details of the accident to speed up the claims process.
2. This Form must be **completed by the Policyholder and/or the Authorised Driver**.
3. Information provided must be as **truthful and accurate as possible**. Any wilful misrepresentation or withholding of material facts may allow insurance companies to **repudiate policy liability**.
4. The issue and acceptance of this Form by insurance companies is not an admission of policy liability on the part of the insurance companies.
5. **Any false reporting may be referred to the Police for investigation.**
6. The report will be forwarded by the insurers of the GIA Records Management Centre established by the General Insurance Association of Singapore (GIA) for archiving and that copies of this report will for a fee be made available upon application by interested parties.
7. By the lodgment of this report to the insurers, you hereby consent to the archiving of this report at the centre and to copies of the report being made available aforesaid.
8. **Consent under the Personal Data Protection Act (PDPA)**

I understand, acknowledge, agree and consent that:

- (a) My insurer, my workshop and the General Insurance Association of Singapore ("GIA") may/are permitted to collect, use, disclose and/or process my personal data/personal information set out in this [form] and any other personal information provided by me or possessed by my insurer (collectively the "**Personal Information**") and disclose and transfer such Personal Information to all insurer(s) who have insured vehicle(s) involved in this accident (all insurer(s) who have insured vehicle(s) involved in this accident shall be collectively referred to as the "**Insurers**"), the Insurers' lawyers/law firms, the Monetary Authority of Singapore and any relevant government agency/authority (such as the police), for the purpose(s) of:
  - (i) processing, handling and/or dealing with my claims including the settlement of the claims and any necessary investigations relating to the claims;
  - (ii) investigating the accident and/or my claims;
  - (iii) carrying out and/or dealing with my instructions or responding to any enquiries by me;
  - (iv) administering my claims (including the mailing of correspondence, statements, invoices, reports or notices to me, which could involve disclosure of certain personal data about me to bring about delivery of the same as well as on the external cover of envelopes/mail packages); and/or
  - (v) complying with applicable law in administering, processing, handling and/or dealing with my claims.(collectively the "**Purposes**")
- (b) all insurer(s) who have insured vehicle(s) involved in this accident and the Insurers' lawyers/law firms, may/are permitted to collect, use, disclose and/or process my Personal Information for one or more of the above Purposes; and
- (c) my Personal Information may/can be disclosed by any of the Insurers and/or GIA to their third party service providers or agents(including their lawyers/law firms), which may be sited outside of Singapore, for one or more of the above Purposes.
- (d) my Personal Information will also be collected and used to compile claims history for the purpose of fraud detection, investigation and management in present and all future claims.
- (e) the information so collected under (d) above may be shared / disclosed:
  - (i) to all insurers and/or any other third parties that assist in evaluating, investigating, controlling or managing fraud, regulators, law enforcement and government agencies as reasonably required for the purposes stated, or
  - (ii) for complying with requirements under any regulations, laws or court orders.



Policyholder's Signature  
Date & Time:

Driver's Signature  
(If driver is not the policyholder)  
Date & Time:

 17/09/18

Reporting Centre Personnel's Signature  
Name:  
NRIC/FIN No.:

# SKETCH PLAN

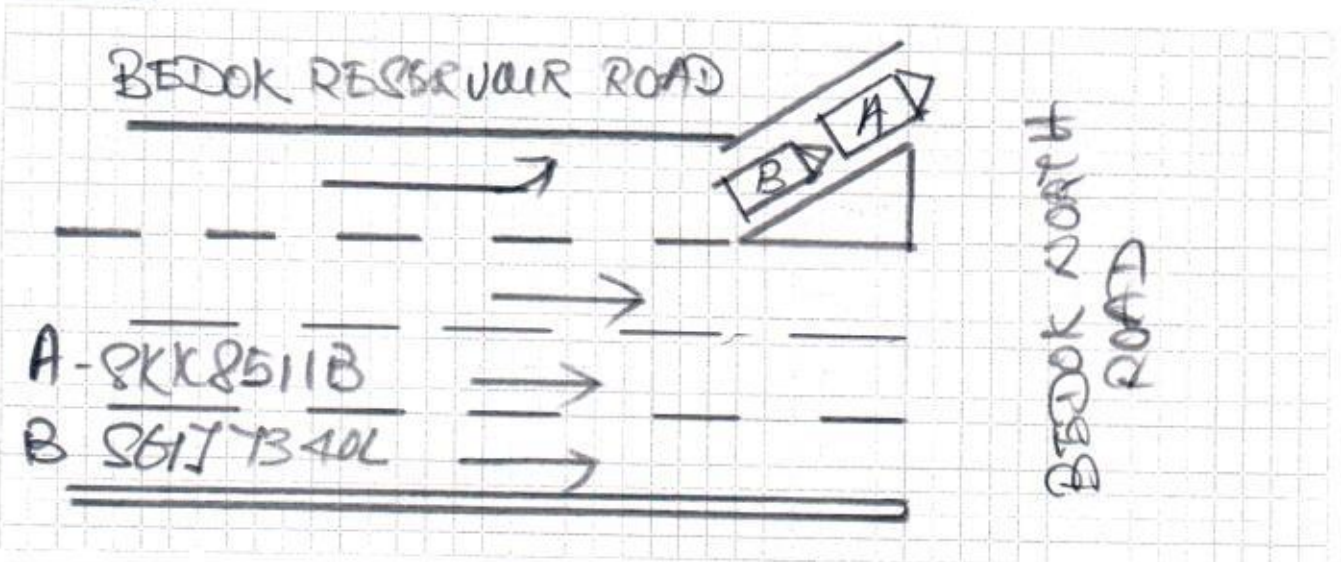

## DESCRIBE CIRCUMSTANCES OF THE ACCIDENT

MY VEH WAS STATIONARY AT JUNCTION. OF BEDOK  
I FELT AN IMPACT FROM MY VEH REAR PORTION.

## DECLARATION

I/We declare the foregoing particulars are true in every respect.

Policyholder's Signature  
Date & Time:

Driver's Signature  
(If driver is not the policyholder)  
Date & Time:

Signature 17/09/18  
Reporting Centre Personnel's Signature  
Name:  
NRIC/FIN No.:





# HS AUTOMOTIVE SERVICES

Blk 2 KAKI BUKIT AVE 2 @ KAKI BUKIT AUTOHUB #02-25 SINGAPORE 417921.

TEL: 6538 1368 FAX: 6538 1367 Email add: hsautomotives@yahoo.com

VEHICLE NO: 8KK8511B MAKE/MODEL: TOYOTA BRTIMA

DATE OF ACCIDENT 17/09/2018 TIME 09 HR 30 MIN AM PM

LOCATION OF ACCIDENT BEDOK RESERVOIR RD

EXACT PURPOSE USE DURING ACCIDENT WORKING

## CAR OWNER

NAME OF CAR OWNER WONG LIAI KEW

CONTACT NO 90907354

NRIC S270501D

CLAIM TYPE ☐ OD ☒ THIRD PARTY ☐ REPORTING ONLY

INSURANCE COMPANY TOKIO MARINE

TYPE OF COVERAGE ☒ COMPREHENSIVE ☐ THIRD PARTY ☐ THIRD PARTY FIRE & THEFT

POLICY NO MT106033

## ACCIDENT DRIVER

NAME OF DRIVER WONG LIAI KEW ☐ AS ABOVE ☐ IF NOT- KINDLY FILL IN BELOW

NRIC S270501D NO OF PASSENGER/S 1 (FEMALE)

DATE OF BIRTH 30-11-1965

OCCUPATION ☒ OUTDOOR ☐ INDOOR

DATE OF DRIVING PASS 28 MAR 1995

GENDER ☐ MALE ☐ FEMALE

CONTACT NO 90907354

ADDRESS BLK 329 UBI AVE 1 #07-627 (S) 400329

DRIVER OWN ANY VEHIC NO/ IF YES- REGISTRATION NO

RELATIONSHIP EMPLOYEE/ IF NOT: OWNER

WEATHER CONDITION ☒ CLEAR ☐ RAINING OTHER: \_\_\_\_\_

ROAD SURFACE ☒ DRY ☐ WET OTHER: \_\_\_\_\_

ANY INJURIES NO/ IF YES- NAME: \_\_\_\_\_

CONTACT NO \_\_\_\_\_

POLICE REPORT NO/ IF YES- LOCATION: \_\_\_\_\_

VIDEO FOOTAGE NO/ YES

## 3RD PARTY INFO

VEHICLE B NO 8677340L NO OF PASSENGER/S 0

NAME \_\_\_\_\_

CONTACT NO \_\_\_\_\_

VEHICLE C NO \_\_\_\_\_ NO OF PASSENGER/S \_\_\_\_\_

VEHICLE D NO \_\_\_\_\_ NO OF PASSENGER/S \_\_\_\_\_

VEHICLE E NO \_\_\_\_\_ NO OF PASSENGER/S \_\_\_\_\_

VEHICLE F NO \_\_\_\_\_ NO OF PASSENGER/S \_\_\_\_\_

ANY WITNESS \_\_\_\_\_

WITNESS CONTACT NO \_\_\_\_\_

5544551



Licence No. S2705017D



Date of issue  
29-12-2015

Address

APT BLK 329 UBI AVENUE 1  
#07-627  
SINGAPORE 400329

YOU ARE LICENSED TO DRIVE VEHICLES IN THE FOLLOWING CLASS(ES)

EFFECTIVE DATE

Class 2B	Motorcycles $\leq$ 200 cc	28 Mar 1995
Class 3	Motor Cars $\leq$ 3000kg with $\leq$ 7 passengers, exclusive of the driver, and other motor vehicles $\leq$ 2500kg	28 Mar 1995

NP 428A



Licence No. S2705017D



REPUBLIC OF SINGAPORE  
IDENTITY CARD NO **S2705017D**



Name

**WONG LIN KEW**

**黄联贵**

Race

**CHINESE**

Date of birth

**30-11-1965**

Country/Place of birth

**MALAYSIA**

Sex

**M**

**S2705017D**

REPUBLIC OF SINGAPORE DRIVING LICENCE

**S2705017D**



**WONG LIN KEW**

Birth Date **30 Nov 1965**

Valid Date **04 Jun 2012**



**002079549G**

# Tokio Marine Insurance Singapore Ltd.

(Company Reg. No.: 192300014M) (GST Reg No.: M2-0000023-4)

20 McCallum Street #09-01 Tokio Marine Centre Singapore 069046

T: (65) 6221 6111 F: (65) 6221 4355 / (65) 6224 0895 E: tmsis@tokiomarine.com.sg W: www.tokiomarine.com

A member of the  
Tokio Marine Group



**TOKIO MARINE**  
INSURANCE GROUP

## Certificate of Insurance

FORM MX1

**MOTOR VEHICLES (THIRD-PARTY RISKS AND COMPENSATION) ACT (CHAPTER 189)**

**MOTOR VEHICLES (THIRD-PARTY RISKS AND COMPENSATION) RULES, 1960**

**ROAD TRANSPORT ACT, 1987 (MALAYSIA)**

**MOTOR VEHICLES (THIRD-PARTY RISKS) RULES, 1959 (MALAYSIA)**

Policy No.: MT106033 (Private Car)

- |  |  |                           |
|--|--|---------------------------|
| 1. Index Mark and Registration Number of Vehicle                               | SKK8511B   | Chassis No.: ACR507118969 |
| 2. Name of Policyholder  | WONG LIN KEW   |                           |
| 3. Effective date of the Commencement of Insurance for the purposes of the Act | 05/09/2018 (00:00:00)  |                           |
| 4. Date of Expiry of Insurance   | 04/09/2019   |                           |
| 5. Persons or Class of Persons entitled to drive*                              | (a) The Policyholder.<br>(b) Any other person who is driving on the Policyholder's order or with his permission. |                           |

\* Provided that the Person driving is permitted in accordance with the licensing or other laws or regulations to drive the Motor Vehicle or has been so permitted and is not disqualified by order of a Court of Law or by reason of any enactment or regulation in that behalf from driving the Motor Vehicle. And provided further that the Motor Vehicle is registered under the Road Traffic Act and its registration under the Road Traffic Act has not been cancelled at the time of the accident loss or damage.

**6. Limitations as to use\***

Use only for social domestic and pleasure purposes and for the Policyholder's business.

The policy does not cover use for hire or reward, racing, pace-making, reliability trial, speed-testing or the carriage of goods (other than samples) in connection with any trade or business or use for any purpose in connection with the Motor Trade.

\* Limitations rendered inoperative by Section 8 of the Motor Vehicles (Third-Party Risks and Compensation) Act (Chapter 189) and Section 95 of the Road Transport Act, 1987 (Malaysia), are not to be included under these headings.

We hereby certify that the Policy to which this Certificate relates is issued in accordance with the provision of the Motor Vehicles (Third-Party Risks and Compensation) Act (Chapter 189) and Part IV of the Road Transport Act, 1987 (Malaysia).

Please refer to the Policy Schedule for full details, terms and conditions of the insurance.

**IMPORTANT NOTICE**

This Certificate is not transferable. During its currency, if the insurance is cancelled for whatsoever reason, you must return the Certificate to Tokio Marine Insurance Singapore Ltd. within 7 days thereof or, if the Certificate has been lost destroyed, you must make a statutory declaration to that effect. Failure to comply with this duty is an offence under Motor Vehicle (Third-Party Risks and Compensation) Act (Chapter 189).

ADDITIONAL INFORMATION		Account No: 2712DDA	
Insurance Plan:	Comprehensive Approved Workshop Plan		
Limit for total loss or theft:	Prevailing Market Value		
Policy Excess:	Own Damage Claims	SGD 1,000.00	(Original Excess : SGD 1,000.00)
	Additional Excess for Unnamed Driver(s)	SGD 500.00	
	Additional Excess for Young or Inexperience Driver(s)	SGD 3,500.00	
	WindScreen Excess	SGD 100.00	
Financial Interest:	TOKYO CENTURY LEASING (S) PTE LTD		

**TOKIO MARINE INSURANCE SINGAPORE LTD.**

Authorised Signature