

22/03/2002

ASS. REC. BY:

REF:

CS/CT18016780 / Nvbnz

Special Instruction:

SURVEYOR:

ASSIGNMENT (Office)

From (Person):

Elaine Cheong

of

CTL

Date/Time:

12/09/2018 4:40pm

Estimated Cost:

Bill to:

OD / TP / WS / TP RES / OD RES / EVA / INV / MV / CS

To Inspect Vehicle No:

SFT 9239T

Insured:

GBH 3975B

at Workshop m/s

SME motor

Tel:

6747 6106

of

Blk 1Kaki Bukit Ave 6 #02-15

Policy No:

DMCVSN 3035471800

Claim No:

SNM18000415 (02)

Sum Insured:

Excess:

Make of Veh:

D.O.A.

08/09/2018

(Client's Record)

CA / REV / REP. / REV 24 HRS WP

H.O.D. Endorsement:

Date/Time:

18/09/2018 9:45am

Person Contacted:

Jacob

Vehicle IN/OUT

Date/Time

Action/Instruction (✓) Estimate

SFT 9239T - CC4/AXA15008601/60392

DOA: 210515

GBH 3975B - X

28/9/2018

Lucas call up change workshop but the lawyer want LBS to survey.
 Lucas ask to submit preli report via email and cc to Elaine

(08/11/13) wef

ASS. REC. BY: Marcus

REF:

ASSIGNMENT

From: _____ Date: _____

Estimated Cost: _____

OD / TP / WS / TP RES / OD RES / EVA / INV / MV

To Inspect Vehicle No: SFT9239Tat Workshop m/s Smile

of _____

Insured: _____

Policy No. _____

Claims No. _____

Sum Insured: _____ Excess: _____

(Client's Record)

Make of Veh: _____

(Policy Condition)

Remark: The veh had commenced its
repair at the time of inspection.

N/S	O/S

Bal. or Market Value: _____

IDAC Accident Rpt: _____ Consistent? : Yes or No

GIA / PR Seen: _____ Consistent? : Yes or No

Est. Repairs: _____ days Res.: Yes or No

Lum Sum: _____ % 3 Val.: Yes or No

CA / REV / REP. / 24 HRS

Date: _____ Person Contacted: _____

Vehicle: IN / OUT

Veh No: SFT9239T Yr Regn: 1 115Type: M.Car / M.Cycle / Bus / Van / Lorry / Taxi / Prime Mover /Truck / Trailer of: SAIMake: Mercedes-Benz C.C. 1498Colour: Black A/C: Insured / Std / NI / NASp. Reading: 74926 T/Radio: Insured / Std / NI / NA

Eng/No: _____

C/No: JHMAK5850FX201576

Gen. Cond: Good / Fair / Poor / Burnt

Steering: Inorder / Jammed / Leaked / Burnt or

Brake: Inorder / Jammed / Leaked / Burnt or

Modi: Nil / S/Rim / STD A/Rim or

Tyre Size: F: _____

R: 185/55-R16

BS / DUN / EXNOVA / GY / FS / LIZA / MIC / OHTSU / PIR / SUMI /

TOYO / YOKO or Falken

Front

Rear

R/Bal. 7 mmR/Bal. 7 mmL/Bal. 7 mmL/Bal. 7 mmD.O.A. 8/9/18D.O.I. 27/9/18

Survey held at _____

Des. of Damages: Frt / Rear / O/S / N/S / U/C / Rooftop or

O/S Rear

The U/C / Chassis frame / Body Structure affected due to collision.

Date / Time Action / Instruction

Submit preli report

*Report sent thru email and cc Elaine Cheung.

RECEIVED 01 OCT 2018

Date/Time, File Pass to?

☒ : Preli. Report1) typist☐ : Final Report

Date/Time, File Return to?

2) _____

Days Of Repair: 3

Resurvey No. of Trip: _____

Add Fee: ☐ : Site Insp (\$ _____)☐ : Interview (\$ _____)☐ : Tech. Invs (\$ _____)☐ : Weekend (\$ _____)

Survey Fee: _____

Transportation: _____

S + RS, SI

Photos

Others

TOTAL

Report Format: TP

Lump Sum / I.B.I. (\$) _____

220

Denise Tay (LKKAUTO)

From: Lucas Lee <lucas.lee@sg.cntaiping.com>
Sent: Friday, 28 September 2018 2:16 PM
To: SUR
Cc: Elaine Cheong
Subject: Vehicle No. SFT9239T (CTI: SNM18D04415C02)

Dear Denise,

As spoken, kindly submit the survey report & close this case on your side.

Thanks.

Lucas Lee
Claims Department (Motor)
China Taiping Insurance (Singapore) Pte. Ltd.
3 Anson Road #16-00 Springleaf Tower Singapore 079909
Direct (65) 6389 6181
Fax (65) 6222 7175/6224 7478
Email: lucas.lee@sg.cntaiping.com
Website: www.sg.cntaiping.com



Disclaimer :

This message is confidential; its contents do not constitute a commitment by China Taiping Insurance (Singapore) Pte. Ltd. except where provided for in a written agreement between you and China Taiping Insurance (Singapore) Pte. Ltd. Any unauthorized disclosure, use or dissemination, either in whole or partial, is prohibited. If you are not the intended recipient of the message, please notify the sender immediately.

Janice Lee (LKKAuto)

From: Elaine Cheong <elaine.cheong@sg.cntaiping.com>
Sent: Tuesday, October 02, 2018 10:59 AM
To: Admin-D (LKKAuto)
Cc: Lucas Lee
Subject: RE: SFT 9239T ; YOUR REF:SNM18D04415C02

Dear Catherine,

TP changed surveyor. We will not upload to Merimen again.

Kindly let us have your surveyor report etc via post.

Thank you.

Regards,

Elaine Cheong
Executive (Motor Claims)
Claims Department

China Taiping Insurance (Singapore) Pte. Ltd.

3 Anson Road #16-00 Springleaf Tower
Singapore 079909
Co. Reg. No. 200208384E
DID: 6389 6530
Fax: 6224 7478 / 6224 7175
Email: elaine.cheong@sg.cntaiping.com
Website: www.sg.cntaiping.com



From: Catherine Chong (LKK Auto) [mailto:admin-d@lkkauto.com]
Sent: Tuesday, 2 October, 2018 10:54 AM
To: Elaine Cheong <elaine.cheong@sg.cntaiping.com>
Cc: Lucas Lee <lucas.lee@sg.cntaiping.com>
Subject: SFT 9239T ; YOUR REF:SNM18D04415C02

Dear Elaine,

Kindly assist register this claim in Merimen system for us submit final report.

Best Regards,

Catherine Chong | Admin

LKK Auto Consultants Pte Ltd

Phone: 6741-8434 | email: assignments@lkkauto.com | fax: 6256-4315

Blk 51, Paya Ubi Industrial Park, Ubi Avenue 1, #02-25 | S(408933)

This email has been scanned by the Symantec Email Security.cloud service.
For more information please visit <http://www.symanteccloud.com>

...CLAIM SUBFOLDER...(New Assignment)

CLAIM SUBFOLDER TRACKING

Case	Notified	Est Submitted	Adj Assigned	Adj Rpt	Adj Submitted	Ins Auth'd	Status
Main	11 Sep 2018		12 Sep 2018 16:40 Assign				New Assignment Cancel Case

Main		Reference		Claim Details		Documents		Show All
CLAIM SUBFOLDER DETAILS								[Created by insurer]
Insured:								
Main Claimant:		YEO WEE LING						
Vehicle Reg. No.:		SFT9239T		Date of Loss:		08/09/2018 00:00 - :59		
Claim Type:		TP / SNM18D04415C02		Policy/Cover Note No.:		DMCVSN3035471800		
Vehicle Reg. No. (Insured):		GBH3975B		Policy No. (Claimant):				
				Excess:		S\$0.00		
Repairer:		SME Motor Pte Ltd (Kaki Bukit) 1 Kaki Bukit Ave 6 #02-15, AutoBay @ Kaki Bukit, 417883 Eunos - Tel: 6747 6106 (6 Lines)						
Handling Insurer:		China Taiping Insurance (Singapore) Pte. Ltd. (HQ) - Tel: 6389 6111 ... [Handled by Elaine Cheong]						
Adjuster:		LKK Auto Consultants Pte Ltd (HQ) - Tel: 6256-3561 ... [Final Rpt due 21/09/2018]						
Adj Asg. Remarks:		EST \$2087.96, CASE WITH SJE. KINDLY ASSIST TO PROVIDE LKK WITH THE EST & TP REPORT AS THE FILE IS TOO BIG CAN'T BE UPLOADED.						
ASSOCIATED MAIL RECEIVED								View All Compose Case Mail
There are no mail for this case.								
<div> <div> <div>ALL ASSOCIATED TASKS</div> <div> <div>View All</div> <div>Search Tasks</div> <div>Create New Task</div> <div>Complete</div> </div> </div> <div> <div>Due Date</div> <div>Priority</div> <div>Type</div> <div>Task Group</div> <div>Subject</div> <div>Handler</div> <div>Assigned By</div> <div>Completed On</div> <div>Created On</div> <div>Done?</div> </div> </div>								
No results.								

> **Back to OneMotoring**

Enquire PARF/COE Rebate for Registered Vehicle

Vehicle Owner Particulars

Owner ID Type:	Singapore NRIC
Owner ID:	9878B

Vehicle Details

Vehicle No.:	SFT9239T
Vehicle to be Exported:	No
Intended Deregistration Date:	27 Sep 2018
Vehicle Make:	HONDA
Vehicle Model:	JAZZ 1.5 VTIR CVT ABS D/AIRBAG 2WD
Primary Colour:	Black
Manufacturing Year:	2014
Engine No.:	L15B31000149
Chassis No.:	JHMGK5850FX201576
Maximum Power Output:	96.0 kW (128 bhp)
Open Market Value:	\$16,000.00
Original Registration Date:	15 Jan 2015
First Registration Date:	15 Jan 2015
Transfer Count:	0
Actual ARF Paid:	\$6,000.00

Intended PARF Rebate Details

PARF Eligibility:	Yes
PARF Eligibility Expiry Date:	14 Jan 2025
PARF Rebate Amount:	\$4,500.00

Intended COE Rebate Details

COE Expiry Date:	14 Jan 2025
COE Category:	A - Car up to 1600cc & 97kW (130bhp)
COE Period(Years):	10
QP Paid:	\$66,010.00
COE Rebate Amount:	\$41,575.00
Total Rebate Amount:	\$46,075.00

The information contained herein is correct as at 27 Sep 2018

OK

SINGAPORE ACCIDENT STATEMENT

IMPORTANT NOTICE

1. Please report correctly the details of the accident to speed up the claims process.
2. This Form must be completed by the Policyholder and/or the Authorised Driver.
3. Information provided must be as truthful and accurate as possible. Any wilful misrepresentation or withholding of material facts may allow insurance companies to repudiate policy ability.
4. The issue and acceptance of this Form by insurance companies is not an admission of policy liability on the part of the insurance companies.
5. Any false reporting may be referred to the Police for investigation.
6. This report will be forwarded by the insurers of the GIA Records Management Centre established by the General Insurance Association of Singapore (GIA) for archiving and that copies of this report will, for a fee, be made available upon application by interested parties.
7. By the lodgement of this report to the insurers, you hereby consent to the archiving of this report at the centre and to copies of the report being made available aforesaid.

ACCIDENT STATEMENT

Date Of Report	08/09/2018 14:19
Date Of Accident	08/09/2018 09:15
Exact Location Of Accident	AIRPORT ROAD TOWDS PAYA LEBAR AIR BASE.
Country/State of Loss	SINGAPORE

DETAILS OF OWN VEHICLE

Vehicle Registration Number	SFT9239T
Insured/Policyholder	
Name Of Registered Owner	YEO WEE LING
NRIC No	S6939878B
Email Address	NOEMAIL
Mobile Phone No	(LOCAL) +65-97563906
Alternative Phone No	OFFICE-97563906

Vehicle Particulars

Manufacturer	HONDA
Model	JAZZ

Exact Purpose for which vehicle was being used at time of accident

Are you claiming under your own insurance policy for repair to your vehicle? NO

If No, Please state action to be taken THIRD PARTY

Vehicle Category PRIVATE CAR

Insurance Company

Name of Insurance Company	TOKIO MARINE INSURANCE SINGAPORE LTD
Type Of Coverage	COMPREHENSIVE
Fleet Policy	NO
Policy Number	18-MW000479-R03
Cover Note Number	

Driver

Name of Driver	YEO WEE LING
NRIC No	S6939878B
Date Of Birth	13/11/1969
Occupation	INDOOR
Date Of Driving Pass	17/04/1990
Driving Experience	28 YEARS AND 4 MONTHS
Gender	MALE
Mobile Number	(LOCAL) +65-97563906
Fax Number	
Contact Number	OFFICE-97563906
EMail Address	NOEMAIL

Address	BLK 203B COMPASSVALE ROAD #04-41
Postcode	542203
Was driver an employee of the Insured's Company	NO
If No, Relationship of the Driver with the Insured	OWNER
Vehicle Registration Number of Driver's Own Vehicle	-
	-
Insurance Company of Driver's Own Vehicle	-
	-
	-

General Information of the Accident

Type Of Accident	COLLISION - CHANGE/CROSS LANE
Weather Conditions	RAINING
Road Surface	WET

Other Information

Was any foreign vehicle involved in this accident?	NO
Number of vehicles involved in the accident	
Was any body injured in the Accident?	NO
Was any injured conveyed to hospital by ambulance?	
Was any other material or property damaged?	YES
I have been approached by unknown person(s) soliciting/offering accident claims assistance.	NO
Number of Passengers (Including Driver)	2
Passenger 1	NAME: : TEO SUE LING
	GENDER: : FEMALE

Details of Police Action

Was the accident reported to the police?	NO
If Yes, Please state which Police Station	
Was notice of intended Prosecution given?	NO
If Yes, against whom?	

Circumstances of Accident

I WAS TRAVELLING STRAIGHT. I SAW VEHICLE B ON MY RIGHT TRYING TO MAKE A SUDDEN CHANGE OF LANE INTO MY LANE. I TRIED TO HORN HIM, SUDDENLY I FELT AN IMPACT FROM MY RIGHT. VEHICLE B HAD KNOCKED AGAINST MY REAR RIGHT PORTION.

Attachment(s)

Are accident photos available for attachment?	YES
Was there any video captured by Car Camera?	NO
Was there any audio recorded?	NO

DETAILS OF OTHER VEHICLE PROPERTY 1

Vehicle Registration Number	GBH3975B
Vehicle Make/Model/Colour	
Details Of Properties	VEH B
Vehicle Category	COMMERCIAL VEHICLE
Name of Driver	
NRIC/Passport Number	
Contact Number	
Address	
Postcode	
Insurance Company Name	
Nature Of Damage	

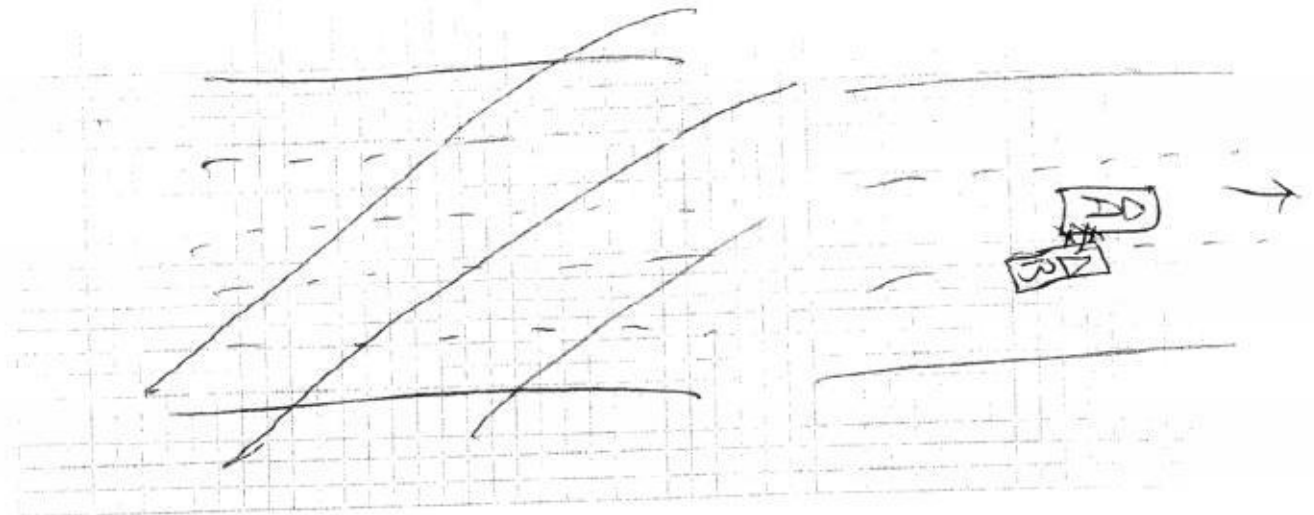

DESCRIBE CIRCUMSTANCES OF THE ACCIDENT

I was travelling straight. ~~But~~ I saw vehicle B on my right trying to make a sudden change of lane into my lane. I tried to horn him, ~~but~~ suddenly i felt an impact from my right. ~~at~~ Vehicle B had knocked against my rear right portion.

DECLARATION

I/We declare the foregoing particulars are true in every respect.

Policyholder's Signature
Date & Time:

Driver's Signature
(If driver is not the policyholder)
Date & Time:

Reporting Centre Personnel's Signature
Name:
NRIC/FIN No.:

Accident Sketch Plan Pg. 1

SKETCH PLAN

IMPORTANT NOTICE

1. Please report correctly the details of the accident to speed up the claims process.
2. This form must be completed by the Policyholder and/or the Authorised Driver.
3. Information provided must be as truthful and accurate as possible. Any willful misrepresentation or withholding of material facts may allow insurance companies to repudiate policy liability.
4. The issue and acceptance of this form by insurance companies is not an admission of policy liability on the part of the insurance companies.
5. Any false reporting may be referred to the Police for investigation.
6. The report will be forwarded by the insurers of the GIA Records Management Centre established by the General Insurance Association of Singapore (GIA) for archiving and that copies of this report will for a fee be made available upon application by interested parties.
7. By the lodgment of this report to the insurers, you hereby consent to the archiving of this report at the centre and to copies of the report being made available aforesaid.
8. Consent under the Personal Data Protection Act (PDPA)

I understand, acknowledge, agree and consent that:

- (a) My insurer, my workshop and the General Insurance Association of Singapore ("GIA") may/are permitted to collect, use, disclose and/or process my personal data/personal information set out in this (form) and any other personal information provided by me or possessed by my insurer (collectively the "Personal Information") and disclose and transfer such Personal Information to all insurer(s) who have insured vehicle(s) involved in this accident (all insurer(s) who have insured vehicle(s) involved in this accident shall be collectively referred to as the "Insurers"), the Insurers' lawyers/law firms, the Monetary Authority of Singapore and any relevant government agency/authority (such as the police), for the purpose(s) of:
 - (i) processing, handling and/or dealing with my claims including the settlement of the claims and any necessary investigations relating to the claims;
 - (ii) investigating the accident and/or my claims;
 - (iii) carrying out and/or dealing with my instructions or responding to any enquiries by me;
 - (iv) administering my claims (including the mailing of correspondence, statements, invoices, reports or notices to me, which could involve disclosure of certain personal data about me to bring about delivery of the same as well as on the external cover of envelopes/mail packages); and/or
 - (v) complying with applicable law in administering, processing, handling and/or dealing with my claims (collectively the "Purposes")
- (b) all insurer(s) who have insured vehicle(s) involved in this accident and the Insurers' lawyers/law firms, may/are permitted to collect, use, disclose and/or process my Personal Information for one or more of the above Purposes; and
- (c) my Personal Information may/can be disclosed by any of the Insurers and/or GIA to their third party service providers or agents (including their lawyers/law firms), which may be sited outside of Singapore, for one or more of the above Purposes;
- (d) my Personal Information will also be collected and used to compile claims history for the purpose of fraud detection, investigation and management in present and all future claims;
- (e) the information so collected under (d) above may be shared / disclosed:
 - (i) to all insurers and/or any other third parties that assist in evaluating, investigating, controlling or managing fraud, regulators, law enforcement and government agencies as reasonably required for the purposes stated, or
 - (ii) for complying with requirements under any regulations, laws or court orders.

Policyholder's Signature
Date & Time:

8 Sep 2018
12:30 pm

Driver's Signature
(If driver is not the policyholder)
Date & Time:

Reporting Centre Personnel's Signature
Name:
NRIC/FIN No.:

Smr

Post an Advertisement
Sell it yourself! Advertise it at just
\$58 until it's SOLD!

Post an Ad

Advertiser Login

Ways of Selling

60/2016 Honda Vezel 1.5A@\$70K \$0 Down-payment



Sept 2018 Offer, \$0 Down-payment/ Overloan Up To \$4K
For COE Car Owner...call Now
Privilege Group Pte StarAd

PRIME MOTOR & LEASING
(CHENG YONG CREDIT ENTERPRISES PTE LTD. GROUP OF COMPANIES)
With over 200 units of vehicles to choose from, ranging from all European to Japanese Makes.

Browse by Category

Sort by Date Posted

20 results/page

12 vehicles

Honda Jazz

Advanced Search Submit

	Make	Model	Price	Depreciation	Reg Date	Eng Cap	Mileage	Veh Type	Status
Search Selection	Honda Jazz		Any	Any	2015	Any	Any	Any	Available
	Honda Jazz	Honda Jazz 1.5A RS	\$57,800	\$8,540 /yr	12-Mar-2015	1,498 cc	49,000 km	Hatchback	Available
It's Time To Get This Beauty, Very Well Maintained. Lots Of Features, Keyless Entry, Push Start/Stop, This Honda Engine Provide Excellent Power But Very Low Fuel Consumption. You Can Call Our Sales Ad...									
Ka-Hup Vehicles Trading									
Posted: 26-Sep-2018 Tags: 2015 Honda Jazz, 2015 honda jazz, Honda Jazz, honda jazz, Honda, Jazz, jazz, Used Honda									
	Honda Jazz	Honda Jazz 1.5A RS	\$56,800	\$8,400 /yr	06-Mar-2015	1,498 cc	68,000 km	Hatchback	Available
100% Loan Available, 1 Owner, Full Serviced Histories With Kah Motor, Warranty Till May 2020, Ex-Bankruptcy And Bad Credit Welcome, High Trade In.									
Faster Auto Trading									
Posted: 25-Sep-2018 Tags: 2015 Honda Jazz, 2015 honda jazz, Honda Jazz, honda jazz, Honda, Jazz, jazz, Used Honda									
	Honda Jazz	Honda Jazz 1.3A	\$65,000	\$8,650 /yr	25-Sep-2015	1,318 cc	47,703 km	Hatchback	Available
Very Affordable Hatchback. 1 Owner Only! Well Kept By Previous Owner In Superb Condition, Just Like New. See It For Yourself To Believe! Super Low Consumption 16L/KM! No Touch Up And Repairs Needed, A...									
Posted: 24-Sep-2018 Tags: 2015 Honda Jazz, 2015 honda jazz, Honda Jazz, honda jazz, Honda, Jazz, jazz, Used Honda									
	Honda Jazz	Honda Jazz 1.5A RS (OPC)	\$58,000	\$7,300 /yr	18-Dec-2015	1,498 cc	13,500 km	Hatchback	Available
1 Year Warranty And Free Servicing! 10% Down! Low Installment At \$480 Monthly! OPC Revised! Low Mileage 13000km Only! Condition Like New! 90%, High Trade In For Your Car! 1 Year Warranty! Buying A Bea...									
GD Motoring									
Posted: 23-Sep-2018 Tags: 2015 Honda Jazz, 2015 honda jazz, Honda Jazz, honda jazz, Honda, Jazz, jazz, Used Honda									

Car Buying

Car Selling

Car Ownership

Buying a pre-owned car, but
Unsure of its Condition?

Car Aftermarket

On The Move

Lifestyle

Get, STA Car Evaluation



Honda Jazz 1.5A RS \$57,800 \$8,470 /yr 01-Apr-2015 1,498 cc 75,673 km Hatchback Available

\$6K Drive Away! Only 1 Owner! Fully Maintained By Kah Motor! Agent Unit With 5 Years Unlimited Mileage Warranty! High Trade In And In House Financing Available! View Today!

Posted: 22-Sep-2018 Tags: 2015 Honda Jazz, 2015 honda jazz, Honda Jazz, honda jazz, Honda, Jazz, jazz, Used Honda



Honda Jazz 1.5A RS \$71,800 \$10,570 /yr 13-Apr-2015 1,498 cc 74,000 km Hatchback Available

High Loan Available! 1 Owner, Kah Motor Unit, Serviced And Maintained By Kah Motor, 5 Years Warranty! Hua Yang Group Since 1984! Iso9001:2000 Certified, Bank Loan, In House Loan, Balloon Scheme, 100% ...

Hua Yang Credit Pte Ltd

Posted: 19-Sep-2018 Tags: 2015 Honda Jazz, 2015 honda jazz, Honda Jazz, honda jazz, Honda, Jazz, jazz, Used Honda

Honda Jazz 1.5A RS \$63,800 \$8,520 /yr 27-Aug-2015 1,498 cc 48,000 km Hatchback Available

Compare

SME Motor Pte Ltd

1 Kaki Bukit Ave 6, #02-15 Autobay@KakiBukit Singapore 417883
TEL: 67476106 (6 lines) FAX: 67442368 Email: service@smemotor.com.sg
GST:201119451E RCB NO:201119451E

M/S : YEO WEE LING
BLK 203B COMPASSVALE ROAD #04-41

SINGAPORE 542203

ATTN:

Your Ref No: 18/CI/TP-181(09)

Claim Type: Third Party

Accident Date: 08/09/2018

TP Veh Reg No: GBH3975B

Estimate No: EST0004387

Date: 08 Sep 2018

Policy No: 18-MW000479-R03

Veh Reg No: SFT9239T

Make/Model: HONDA JAZZ

Chasis No: JHMGK5850FX201576

Engine No:

Reg. Date:

Estimate Repair Cost to Vehicle No :SFT9239T

Description	Quantity	List Price SS	Amount SS
List Price			
1 REAR RH DOOR	1 PC	703.50	
2 REAR RH DOOR TOP STICKER	1 PC	23.20	
		726.70	
	Less 20%	145.34	581.36
Special Net			
3 REAR RH DOOR STICKER	1 PC	120.00	
4 REAR RH DOOR CHROME MOULDING	1 PC	250.00	
		370.00	370.00
Labour			
5 WIRE CHECKING	1 UNIT	30.00	
6 TRANSFER DOOR COMPONENT FROM OLD TO NEW	1 UNIT	120.00	
7 LABOUR CHARGE	1 UNIT	350.00	
8 SPRAY PAINTING	1 UNIT	500.00	
		1,000.00	1,000.00
Total			SS 1,951.36
Add GST @ 7%			136.60
Total Amount Payable			SS 2,087.96

TOTAL: SINGAPORE DOLLAR TWO THOUSAND EIGHTY SEVEN AND CENTS NINETY SIX ONLY

For SME Motor Pte Ltd

*not attach
make
4/5
3 dy.
27/9/18
take photo*

AUTHORISED SIGNATURE notify the Repairer of the following:

- To resurvey before/after spray painting
- To display damaged part(s) during resurvey
- Parts prices are subject to confirmation
- Third party survey is on a "Without Prejudice" basis
- No illegal modification(s) is allowed
- Supplementary item(s) must be resurveyed and is subject to final approval from Insurance Company

Acknowledged by Repairer
Signature:
Date:

**LKK Auto Consultants Pte Ltd**

51 Ubi Ave 1 #01-25 Paya Ubi Industrial Park, Singapore 408933

TEL: 6256 3561 FAX: 6256 4315

Reg. No: 199607198R GST Reg. No. 19-9607198-R

Affiliated to Federation Internationale Des Experts En Automobile

CHINA TAIPING INSURANCE (S) PTE LTD

Ref : CS/CTI18016780/Uvbn2

3 ANSON ROAD #16-00
SPRINGLEAF TOWERS SINGAPORE 079909

Date : 02-10-2018



Code : CTI

1. Policy Particulars :- THIRD PARTY CLAIM

Insured Veh.	GBH 3975B	Veh. Inspected	SFT 9239T
Policy No.	DMCVSN3035471800	Coverage (\$)	0.00
Claim No.	SNM18D04415C02	Excess (\$)	0.00
Assign From	ELAINE CHEONG	Assign Date	12/09/2018

2. Vehicle Particulars & Condition

Make & Model	HONDA JAZZ (A)	c.c	1498
Engine No.	HIDDEN	Year of Reg.	2015
Chassis No.	JHMGK5850FX201576	Colour	BLACK
Odometer	74926	Steering	IN ORDER
Brakes	IN ORDER	Modification	SPORTS RIM
General	GOOD		

3. Conditions of Tyres

	Size	Make	Balance
R/H Front Tyre	185/55 R15	FALKEN	7 mm
L/H Front Tyre	185/55 R15	FALKEN	7 mm
R/H Rear Tyre	185/55 R15	FALKEN	7 mm
L/H Rear Tyre	185/55 R15	FALKEN	7 mm

4. Description of DamagesTHE VEHICLE SUSTAINED DAMAGES AT THE O/S REAR PORTION.
DAMAGES SEE DETAILS.**5. General Information**

Accident Date	08/09/2018	Inspection Date	27/09/2018
Survey held at	SME MOTOR PTE LTD 1 KAKI BUKIT AVE 6 #02-15 (AUTOBAY @KAKI BUKIT) SINGAPORE 417883		

5a. RemarksA) THE INSPECTION WAS CONDUCTED ON A "WITHOUT PREJUDICE" BASIS.
B) IN ACCORDANCE TO YOUR INSTRUCTIONS, WE HAVE NOT AUTHORISED REPAIRS.**5b. Estimate Days of Repair**ESTIMATED NORMAL PERIOD FOR REPAIR: **3 Working Days**



LKK Auto Consultants Pte Ltd

51 Ubi Ave 1 #01-25 Paya Ubi Industrial Park, Singapore 408933

TEL: 6256 3561 FAX: 6256 4315

Reg. No: 199607198R GST Reg. No. 19-9607198-R

Page No.:1 of 1

ADJUSTMENT ON REPAIR COST FOR VEHICLE NO. SFT 9239T

Qty	Description of Parts	Condition	Estimate By Workshop (\$)	Our Adjusted (\$)
	<u>REPLACEMENT OF PARTS</u>			
1	REAR RH DOOR	DENTED / BENT	703.50	703.50
1	REAR RH DOOR TOP STICKER	NECESSARY	23.20	23.20
	LESS 20% DISCOUNT		-145.34	-145.34
			581.36	581.36
	<u>SPECIAL NETT ITEMS</u>			
1	REAR RH DOOR STICKER (SN)	* CHECK	120.00	-
1	REAR RH DOOR CHROME MOULDING (SN)	NOT NECESSARY	250.00	-
			370.00	-
	<u>LABOUR</u>			
	WIRE CHECKING.		30.00	20.00
	TRANSFER DOOR COMPONENT FROM OLD TO NEW.		120.00	60.00
	LABOUR CHARGE.		350.00	300.00
	SPRAY PAINTING.		500.00	480.00
			1,000.00	860.00
	GRAND TOTAL		1,951.36	1,441.36
	RECOMMENDED COST OF REPAIRS (REPAIR COST NOT CONCLUDE) (EXCLUDE CHECK ITEMS S\$120.00 NETT)			1,441.36

Report Ref No. CS/CTI18016780/Uvbn2

CHUA KANG SENG

Licensed Appraiser

DISCLAIMER OF LIABILITY TO THIRD PARTIES:- This Report is made solely for the use and benefit of the Client named on the front page of this Report.

No liability of responsibility whatsoever, in contract or tort, is accepted to any third party who may rely on the Report wholly or in part. Any third party acting or relying on this Report, in whole or in part, does so at his or her own risk.