

## SINGAPORE ACCIDENT STATEMENT

### IMPORTANT NOTICE

1. Please report correctly the details of the accident to speed up the claims process.
2. This Form must be completed by the Policyholder and/or the Authorised Driver.
3. Information provided must be as truthful and accurate as possible. Any wilful misrepresentation or withholding of material facts may allow insurance companies to repudiate policy ability.
4. The issue and acceptance of this Form by insurance companies is not an admission of policy liability on the part of the insurance companies.
5. Any false reporting may be referred to the Police for investigation.
6. This report will be forwarded by the insurers of the GIA Records Management Centre established by the General Insurance Association of Singapore (GIA) for archiving and that copies of this report will, for a fee, be made available upon application by interested parties.
7. By the lodgement of this report to the insurers, you hereby consent to the archiving of this report at the centre and to copies of the report being made available aforesaid.

### ACCIDENT STATEMENT

Date Of Report	13/09/2018 17:57
Date Of Accident	12/09/2018 17:00
Exact Location Of Accident	PEARLS CENTRE MULTISTORY CARPARK
Country/State of Loss	SINGAPORE

### DETAILS OF OWN VEHICLE

Vehicle Registration Number	SKQ50K
<b>Insured/Policyholder</b>	
Name Of Registered Owner	LEOW HOCK GUAN
NRIC No	S7510138D
Email Address	NOEMAIL
Mobile Phone No	(LOCAL) +65-87505050
Alternative Phone No	OFFICE-87505050

### Vehicle Particulars

Manufacturer	MERCEDES-BENZ
Model	C200 A
Exact Purpose for which vehicle was being used at time of accident	PRIVATE USE
Are you claiming under your own insurance policy for repair to your vehicle?	NO
If No, Please state action to be taken	THIRD PARTY
Vehicle Category	PRIVATE CAR

### Insurance Company

Name of Insurance Company	MSIG INSURANCE (SINGAPORE) PTE. LTD.
Type Of Coverage	COMPREHENSIVE
Fleet Policy	NO
Policy Number	A80439559QMY
Cover Note Number	

### Driver

Name of Driver	LEOW HOCK GUAN (LIAO FUYUAN)
NRIC No	S7510138D
Date Of Birth	09/04/1975
Occupation	OUTDOOR
Date Of Driving Pass	31/01/2003
Driving Experience	15 YEARS AND 7 MONTHS
Gender	MALE
Mobile Number	(LOCAL) +65-87505050
Fax Number	
Contact Number	OFFICE-87505050
Email Address	NOEMAIL

Address	BLK 911 HOUGANG STREET 91 #08-70
Postcode	530911
Was driver an employee of the Insured's Company	NO
If No, Relationship of the Driver with the Insured	OWNER
Vehicle Registration Number of Driver's Own Vehicle	- - -
Insurance Company of Driver's Own Vehicle	- - -

#### General Information of the Accident

Type Of Accident	HIT AND RUN / VANDALISM / DAMAGED WHILST PARKED
Weather Conditions	CLEAR
Road Surface	DRY

#### Other Information

Was any foreign vehicle involved in this accident?	NO
Number of vehicles involved in the accident	2
Was any body injured in the Accident?	NO
Was any injured conveyed to hospital by ambulance?	
Was any other material or property damaged?	YES
I have been approached by unknown person(s) soliciting/offering accident claims assistance.	NO
Number of Passengers (Including Driver)	0

#### Details of Police Action

Was the accident reported to the police?	YES
If Yes, Please state which Police Station	
Police Station Name	POTONG PASIR NEIGHBOURHOOD POLICE POST
Police Station Address	<b>ROAD:</b> BLK 142 POTONG PASIR AVENUE 3 , <b>POSTCODE:</b> 350142 , <b>COUNTRY:</b> SINGAPORE
Police Station Contact	<b>TEL NO:</b> 1800-2829999 - <b>FAX NO:</b> 62815964
Was notice of intended Prosecution given?	NO
If Yes, against whom?	

#### Circumstances of Accident

REFER TO POLICE REPORT - T/20180912/2200.

#### Attachment(s)

Are accident photos available for attachment?	YES
Was there any video captured by Car Camera?	YES
Remarks/ Reasons:	VIDEO FOOTAGE WITH DRIVER
Was there any audio recorded?	NO

#### DETAILS OF OTHER VEHICLE PROPERTY 1

Vehicle Registration Number	SLG9984Y
Vehicle Make/Model/Colour	
Details Of Properties	
Vehicle Category	PRIVATE CAR
Name of Driver	
NRIC/Passport Number	
Contact Number	
Address	
Postcode	
Insurance Company Name	

Nature Of Damage  
No. Of Passenger (Including Driver)

## Accident Sketch Plan

SKETCH PLAN

### IMPORTANT NOTICE

1. Please report correctly the details of the accident to speed up the claims process.
2. This Form must be completed by the Policyholder and/or the Authorized Driver.
3. Information provided must be as truthful and accurate as possible. Any wilful misrepresentation or withholding of material facts may allow insurance companies to revoke policy liability.
4. The issue and acceptance of this Form by insurance companies is not an admission of policy liability on the part of the insurance companies.
5. Any false reporting may be referred to the Police for investigation.
6. The report will be forwarded by the insurers of the GIA Records Management Centre established by the General Insurance Association of Singapore (GIA) for archiving and that copies of this report will for a fee be made available upon application by interested parties.
7. By the lodgment of this report to the insurers, you hereby consent to the archiving of this report at the centre and to copies of the report being made available aforesaid.
8. Consent under the Personal Data Protection Act (PDPA)

I understand, acknowledge, agree and consent that:

- (a) My insurer, my workshop and the General Insurance Association of Singapore ("GIA") may/are permitted to collect, use, disclose and/or process my personal data/personal information set out in this [form] and any other personal information provided by me or possessed by my insurer (collectively the "Personal Information") and disclose and transfer such Personal Information to all insurer(s) who have insured vehicle(s) involved in this accident (all insurer(s) who have insured vehicle(s) involved in this accident shall be collectively referred to as the "insurers"), the insurers' lawyers/law firms, the Monetary Authority of Singapore and any relevant government agency/authority (such as the police), for the purpose(s) of:
  - (i) processing, handling and/or dealing with my claims including the settlement of the claims and any necessary investigations relating to the claims;
  - (ii) investigating the accident and/or my claims;
  - (iii) carrying out and/or dealing with my instructions or responding to any enquiries by me;
  - (iv) administering my claims (including the mailing of correspondence, statements, invoices, reports or notices to me, which could involve disclosure of certain personal data about me to bring about delivery of the same as well as on the external cover of envelopes/mail packages); and/or
  - (v) complying with applicable law in administering, processing, handling and/or dealing with my claims (collectively the "Purposes")
- (b) all insurer(s) who have insured vehicle(s) involved in this accident and the insurers' lawyers/law firms, may/are permitted to collect, use, disclose and/or process my Personal Information for one or more of the above Purposes; and
- (c) my Personal Information may/can be disclosed by any of the insurers and/or GIA to their third party service providers or agents (including their lawyers/law firms), which may be sited outside of Singapore, for one or more of the above Purposes.
- (d) my Personal Information will also be collected and used to compile claims history for the purpose of fraud detection, investigation and management in present and all future claims.
- (e) the information so collected under (d) above may be shared / disclosed:
  - (i) to all insurers and/or any other third parties that assist in evaluating, investigating, controlling or managing fraud, regulators, law enforcement and government agencies as reasonably required for the purposes stated, or
  - (ii) for complying with requirements under any regulations, laws or court orders.

Policyholder's Signature  
Date & Time:

Driver's Signature  
(If driver is not the policyholder)  
Date & Time:

Reporting Centre Personnel's Signature  
Name:  
NRIC/FIN No.:

# Accident Sketch Plan

SECTION 1

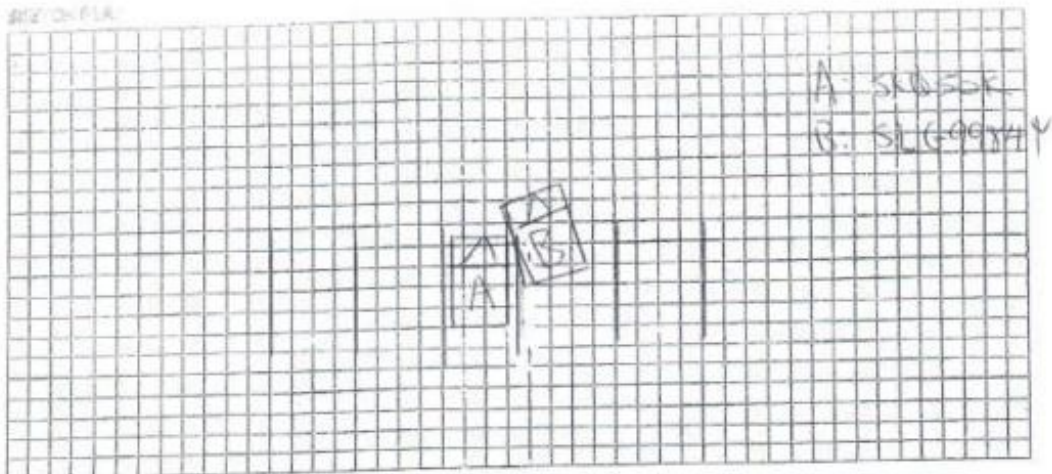

A SKW 50K  
B SL 60004Y

The sketch plan consists of a large grid. In the center, there are two small squares labeled 'A' and 'B'. Square 'A' is to the left of square 'B'. Above the grid, the text 'SECTION 1' is written. To the right of the grid, the labels 'A SKW 50K' and 'B SL 60004Y' are written.

DESCRIBE CIRCUMSTANCES OF THE ACCIDENT

Refer to Police Report  
T/2018/0912/2200

## DECLARATION

(We declare the foregoing particulars are true in every respect.)

Policyholder's Signature  
Date & Time:

Driver's Signature  
(if driver is not the policyholder)  
Date & Time:

Reporting Centre Personnel's Signature  
Name:  
NRIC/FIN No.:



# Police Report



**SINGAPORE  
POLICE FORCE**



T/20180912/2200

Police Station Of Origin:  
Potong Pasir NPP  
142 Potong Pasir Avenue 3 #01-240  
SINGAPORE 350142  
Tel No: 1800-2829999

1 of 3

Report No. T/20180912/2200

## REPORT OF A TRAFFIC ACCIDENT

Date/Time Report Made: 12/09/2018 21:46		Vide Report No.:		Station Diary No.: 46
<b>Informant's Particulars</b>				
Name of Informant: LEOW HOCK GUAN		Address: APT BLK 911 HOUGANG STREET 91 #08-70 SINGAPORE 530911		
ID Type / ID No.: NRIC NO / S7510138D		Contact No.: Home/Office: Mobile: 87505050		
Nationality: SINGAPORE CITIZEN		Email:		
Sex: Male	Age: 43	Date of Birth: 09/04/1975	Type of Informant: Driver	
Race: Chinese		Language: English	Institution / School Name:	
Occupation: LANDSCAPE CONTRACTOR		Driving Licence Information: Class: 3 Date of Expiry:		

## General Information of the Accident

Type of Accident:	Non-Injury Hit and Run	Drink Drive: No	Date/Time of Accident: 12/09/2018 17:00	Type of Location: carpark
Location: Along Road 1 EU TONG SEN STREET Pearls Centre multi-storey carpark level 2				
Weather:		Road Surface:	Road Speed Limit:	
Traffic Flow:		Traffic Control:	Traffic Volume:	
Type of Collision:				Anyone conveyed by ambulance: No

## Details of Vehicle Involved

Vehicle No.	Type	Make	Model	Color	Condition	No of Passenger
SKQ50K	Car	MERCEDES BENZ	C200	Black	Slightly Damaged	0
SLG9984Y	Car					0

## Police Report



SINGAPORE  
POLICE FORCE



T/20180912/2200

Police Station Of Origin:  
Potong Pasir NPP  
142 Potong Pasir Avenue 3 #01-240  
SINGAPORE 350142  
Tel No: 1800-2829999

2 of 3

Report No. T/20180912/2200

### CONTINUATION OF REPORT

#### Brief Details.

On the 12/09/2018 at about 4p.m, I had parked my vehicle, SKQ50K (Merc/Black) at Pearls Centre multi-storey carpark level 2, (unknown lot no.) and left upon securing my vehicle. Subsequently at about 5.20p.m when I returned back to my vehicle, I noticed that my vehicle's front bumper and front lip was damaged. As my vehicle was fitted with an in-built camera, I proceeded down to my friend's workshop located at B/51 Ubi Ave 1 #01-21 to view the footage of my car's camera. Upon viewing the footage, there was a vehicle registration no.SLG9984Y which had actually side-grazed against my vehicle's front bumper and lip as the vehicle was making its way to exit the said carpark. The exact timing was around 4.59p.m. As a result, both of my vehicle's front bumper and lip were damaged. The estimation costs for the damages is approximately about \$2 - \$3K. I am lodging this report for claiming of insurance purposes.

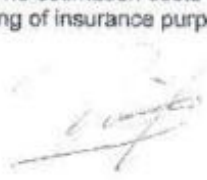

# Police Report



SINGAPORE  
POLICE FORCE



T/20180912/2200

Police Station Of Origin:  
Potong Pasir NPP  
142 Potong Pasir Avenue 3 #01-240  
SINGAPORE 350142  
Tel No: 1800-2829999

3 of 3

Report No. T/20180912/2200

CONTINUATION OF REPORT

## Sketch Plan

Informant is not able to provide sketch plan

IMPORTANT: Please attach a copy of your vehicle's Insurance Certificate to this report. If you don't have the certificate with you now, please fax a copy to 65474885 stating the report number as reference.

Signature Of Officer Recording The Report:

E /

SI YAHYA BIN OTHMAN

Signature Of Informant:

Signature Of Interpreter:

Not applicable

Date/Time:

12/09/2018 21:46

Officer In Charge Of Case:

TP / HRT /

SI KALESWARI PALANI

Contact No.: 65476902



SINGAPORE  
POLICE FORCE

Classification Of Case:

SN 057

Authentication Stamp

NP168

SIGNATURE



Accident Photo



Accident Photo



Accident Photo

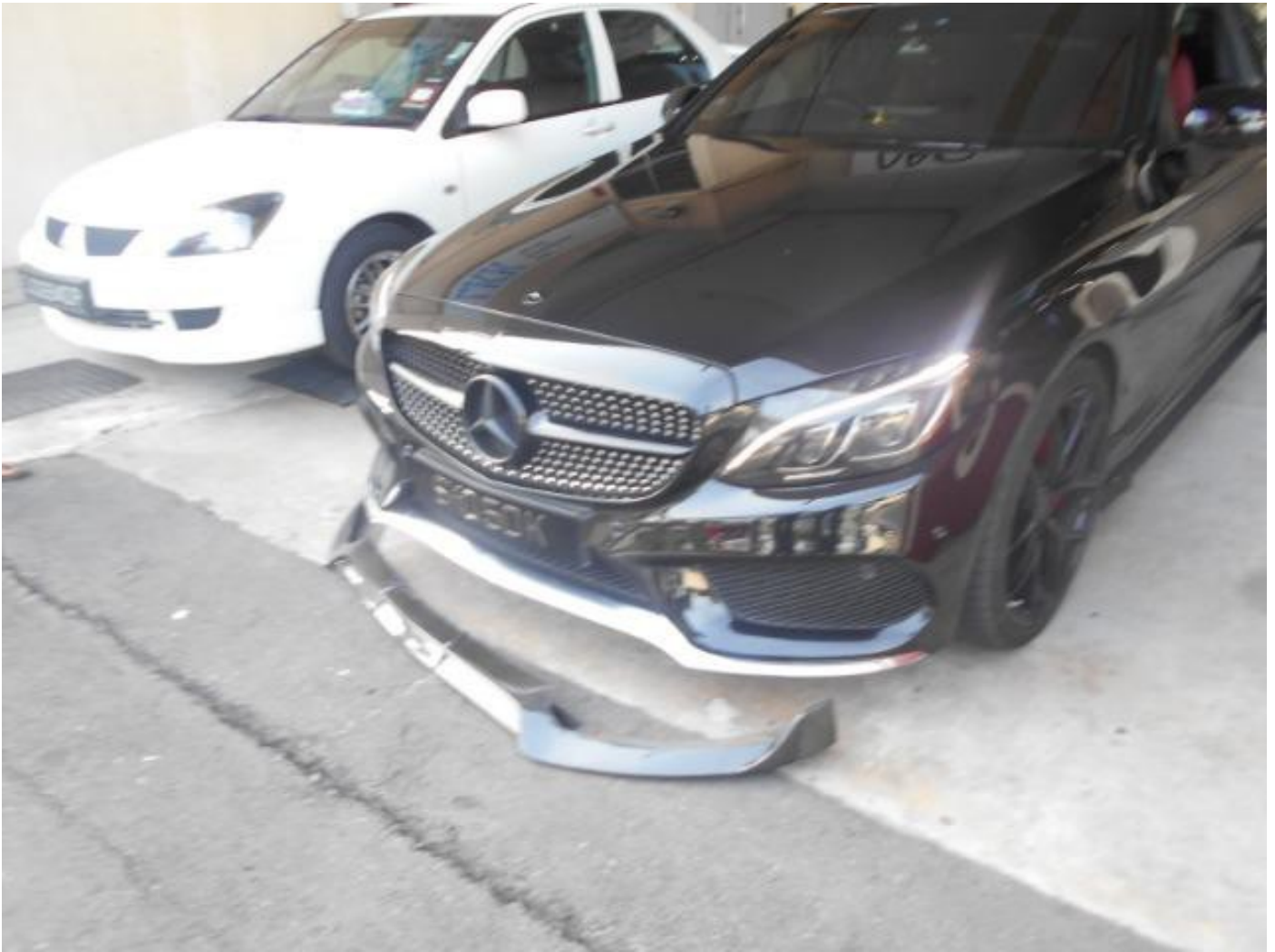

Accident Photo





Accident Photo





Accident Photo



Accident Photo



Accident Photo



Accident Photo

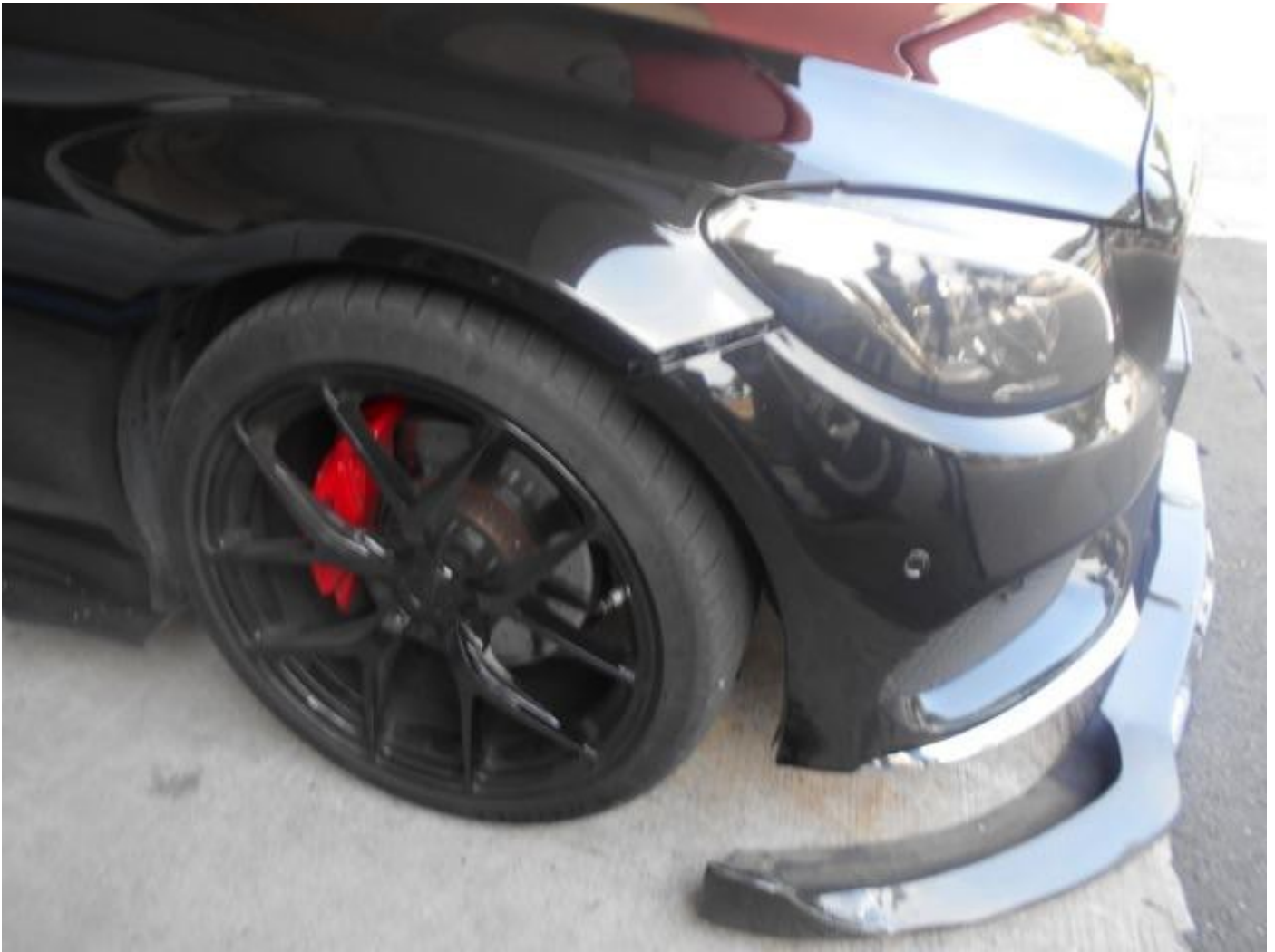



Accident Photo





Accident Photo



Accident Photo



Accident Photo

