

ASS. REC. BY:

REF:

CS/GM18016763/Ksbez

Special Instruction:

Surveyor:

ASSIGNMENT (Office)

From (Person):

Kelvyna

of

GAL

Date/Time:

13/09/2018 5:08pm

Estimated Cost:

Bill to:

OD / ~~TP~~ / WS / TP RES / OD RES / EVA / INV / MV / CS

To Inspect Vehicle No:

Gow 3453C

Insured:

FBH 5375U

at Workshop m/s

Lai Huet (Meng Kue)

Tel:

6453 8110

of

160 Sin Ming Drive #04-01

Policy No:

Claim No:

Sum Insured:

Excess:

Make of Veh:

D.O.A.

10/05/2018

(Client's Record)

CA / REV / REP. / REV 24 HRS 'wp'

17/09/2018

H.O.D. Endorsement:

Date/Time:

13/09/2018 5:27pm

Person Contacted:

Jenny

Vehicle IN / OUT

Date/Time	Action/Instruction ( <input checked="" type="checkbox"/> ) Estimate
	Gow 3453C -x
	FBH 5375U -x
13/09/18	@ 15:15 p.m. revised PA to Kelvyna via email.

REF: 601

REF: 601

# ASSIGNMENT

From: \_\_\_\_\_ Date: \_\_\_\_\_

Estimated Cost: \_\_\_\_\_

OD / TP / WS / TP RES / OD RES / EVA / INV / MV

To Inspect Vehicle No: SGW 3453C  
at Workshop m/s: Lai Huat (Hong Kee)

of \_\_\_\_\_

Insured: \_\_\_\_\_

Policy No. \_\_\_\_\_

Claims No. \_\_\_\_\_

Sum Insured: \_\_\_\_\_ Excess: \_\_\_\_\_

(Client's Record)

Make of Veh: \_\_\_\_\_

(Policy Condition)

Remark: The veh had commenced its repair at the time of inspection.

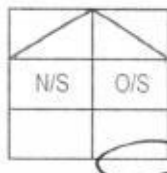

Bal. or Market Value: \_\_\_\_\_

IDAC Accident Rpt: \_\_\_\_\_ Consistent? : Yes or No

GIA / PR Seen: \_\_\_\_\_ Consistent? : Yes or No

Est. Repairs: 04 days Res.: Yes or No

Lum Sum: 1-B, 1 % 3 Val: Yes or No

CA / REV / REP. / 24 HRS

Date: \_\_\_\_\_ Person Contacted: \_\_\_\_\_

Vehicle: IN / OUT

Veh No: SGW 3453C Yr Regn: 01 / 11

Type: M.Car / M.Cycle / Bus / Van / Lorry / Taxi / Prime Mover /

Truck / Trailer or MPV

Make: Toy Estima C.C. 2362

Colour: M. Silver A/C: Insured / Std / NI / NA

Sp. Reading: 143718 T/Radio: Insured / Std / NI / NA

Eng/No: \_\_\_\_\_

C/No: \_\_\_\_\_

Gen. Cond: Good / Fair / Poor / Burnt

Steering: Inorder / Jammed / Leaked / Burnt or

Brake: Inorder / Jammed / Leaked / Burnt or

Modi: Nil / S/Rim / STD / Rim or

Tyre Size: F: 225/55R17

R: \_\_\_\_\_

BS / DUN / EXNOVA / GY / FS / LIZA / MIC / OHTSU / PIR / SUMI /

TOYO / YOKO or

Front

R/Bal. 5 mm

L/Bal. 5 mm

D.O.A. 10/3/18

Survey held at \_\_\_\_\_

Rear

R/Bal. 6 mm

L/Bal. 6 mm

D.O.I. 17/9/18

Des. of Damages: Frt / Rear / O/S / N/S / U/C / Rooftop or

Rear O/S

The U/C / Chassis frame / Body Structure affected due to collision.

Date / Time	Action / Instruction
<u>10/18</u>	<u>Open to Catherine</u>
<u>28/01/19</u>	<u>Confirmed P/R \$ 1,752.92 @ 4 days with Kenneth.</u> <u>( \$ 49.28 Red - 3% )</u>
RECEIVED 28 JAN 2019	
<u>28/1/2019</u>	

Date/Time, File Pass to?

28/01/19

1) Typist

Date/Time, File Return to?

2) \_\_\_\_\_

Report Format :

Lump Sum / I.B.I: (\$ 1,752.92 P/R)

Days Of Repair: 4

Resurvey No. of Trip: 1

Add Fee:

☐ Site Insp (\$)

☐ Interview (\$)

☐ Tech. Invs (\$)

☐ Weekend (\$)

Survey Fee:

Transportation:

\$ + RS. \$

Photos

Others

TOTAL

250

250

> Back to OneMotoring

## Enquire PARF/COE Rebate for Registered Vehicle

### Vehicle Owner Particulars

Owner ID Type: Singapore NRIC  
Owner ID: 0507D

### Vehicle Details

Vehicle No.: SGW3453C  
Vehicle to be Exported: Yes  
Intended De-registration Date: 14 May 2018  
Vehicle Make: TOYOTA  
Vehicle Model: ESTIMA AERAS 2.4 A  
Primary Colour: Silver  
Manufacturing Year: 2010  
Engine No.: 2AZF547061  
Chassis No.: ACR507097890  
Maximum Power Output: 125.0 kW (167 bhp)  
Open Market Value: \$38,918.00  
Original Registration Date: 07 Jan 2011  
First Registration Date: 07 Jan 2011  
Transfer Count: 0  
Actual ARF Paid: \$38,918.00

### Intended PARF Rebate Details

PARF Eligibility: Yes  
PARF Eligibility Expiry Date: 06 Jan 2021  
PARF Rebate Amount: \$23,350.00

### Intended COE Rebate Details

COE Expiry Date: 06 Jan 2021  
COE Category: B - Car (1601cc & above)  
COE Period(Years): 10  
QP Paid: \$42,801.00  
COE Rebate Amount: \$11,321.00  
**Total Rebate Amount: \$34,671.00**

The information contained herein is correct as at 14 May 2018

OK

## Shirley Hiew (LKK Auto)

---

**From:** Shirley Hiew (LKK Auto) <ShirleyHiew@lkkauto.com>  
**Sent:** Tuesday, 18 September 2018 3:15 PM  
**To:** 'Ngian, Kelvyna'  
**Cc:** 'SUR'; ASSIGNMENTS@LKKAUTO.COM; 'Catherine Chong (LKK Auto)'  
**Subject:** RE: TP survey DOA 10.5.18 Insd FBH5375U Third party SGW3453C  
**Attachments:** SGW 3453C - Preli Advise .pdf

Dear Kelvyna,

Enclosed herewith preliminary advice of SGW 3453C.

Kindly provide us the claim reference no.

Thank you.

Best Regards,

Shirley Hiew | Case Handler

**LKK Auto Consultants Pte Ltd**

Phone: 6256-3561 | email: [Sur@lkkauto.com](mailto:Sur@lkkauto.com) | fax: 6256-4315

Blk 51, Paya Ubi Industrial Park, Ubi Avenue 1, #02-25 | S(408933)

---

**From:** Catherine Chong (LKK Auto) [mailto:[admin-d@lkkauto.com](mailto:admin-d@lkkauto.com)]  
**Sent:** Thursday, 13 September 2018 5:30 PM  
**To:** 'Ngian, Kelvyna' <[Kelvyna.Ngian@sg.gaig.com](mailto:Kelvyna.Ngian@sg.gaig.com)>  
**Cc:** 'SUR' <[sur@lkkauto.com](mailto:sur@lkkauto.com)>; ASSIGNMENTS@LKKAUTO.COM  
**Subject:** RE: TP survey DOA 10.5.18 Insd FBH5375U Third party SGW3453C

Dear Kelvyna,

Thank you for the assignment.

Please be informed that vehicle currently not in the workshop, repairer arrange survey on 18.09.2018.

Best Regards,

**Catherine Chong** | Admin

**LKK Auto Consultants Pte Ltd**

Phone: 6741-8434 | email: [assignments@lkkauto.com](mailto:assignments@lkkauto.com) | fax: 6256-4315

Blk 51, Paya Ubi Industrial Park, Ubi Avenue 1, #02-25 | S(408933)

---

**From:** Ngian, Kelvyna [mailto:[Kelvyna.Ngian@sg.gaig.com](mailto:Kelvyna.Ngian@sg.gaig.com)]  
**Sent:** Thursday, 13 September, 2018 5:08 PM  
**To:** 'SUR' <[sur@lkkauto.com](mailto:sur@lkkauto.com)>; Nivitha (LKK Auto) <[admin-d@lkkauto.com](mailto:admin-d@lkkauto.com)>; 'Admin A' <[admin-a@lkkauto.com](mailto:admin-a@lkkauto.com)>  
**Subject:** TP survey DOA 10.5.18 Insd FBH5375U Third party SGW3453C

Hi team

TP survey

Jenny Lim  
for LAI HUAT (MENG KEE) MOTOR PTE LTD  
160 Sin Ming Drive

## Catherine Chong (LKK Auto)

---

**From:** Ngian, Kelvyna <Kelvyna.Ngian@sg.gaig.com>  
**Sent:** Thursday, 13 September, 2018 5:08 PM  
**To:** 'SUR'; Nivitha (LKK Auto); 'Admin A'  
**Subject:** TP survey DOA 10.5.18 Insd FBH5375U Third party SGW3453C  
**Attachments:** FBH5375U (OI).pdf; TP - SGW3453C (MSIG).pdf

Hi team

TP survey

Jenny Lim  
for LAI HUAT (MENG KEE) MOTOR PTE LTD  
160 Sin Ming Drive  
#04-01, #04-02 & #07-03  
Sin Ming Autocity  
Singapore 575722  
Tel: 64538110  
Fax: 64596267

Thanks  
Kelvyna

---

The content of this e-mail message and any attachments are confidential and may be legally privileged, intended solely for the addressee. If you are not the intended recipient, be advised that any use, dissemination, distribution, or copying of this e-mail is strictly prohibited. If you receive this message in error, please notify the sender immediately by reply email and destroy the message and its attachments.



Auto  
Consultants  
Pte Ltd

Company Registration No. 199607198R

51 UBI AVE 1, #02-25 PAYA UBI INDUSTRIAL PARK, SINGAPORE 408933 TEL : (065) 62563561 FAX : (065) 62564315

Your Ref: TBA

Date: 18 September 2018

Our Ref: CS/GAI18016763/Ksb

The Motor Claims Department  
Great American Insurance Company

Dear Sir/Madam,

**INITIAL INSPECTION REPORT OF VEHICLE NO. SGW 3453C**

Please be informed that we had conducted the inspection of the abovementioned vehicle on 17/09/2018 at the premises of M/s Lai Huat (Meng Kee) Motor Pte Ltd and have the following to report:-

Workshop Estimate Amount	: S\$ <u>1,802.20</u>
Revised Estimate Amount	: S\$ <u>1,752.92</u>
"Check" Items Amount	: S\$ <u>49.28</u>
Market Value	: S\$ _____
LTA Reimbursement Value	: S\$ _____
Nett Value	: S\$ _____

**Description of Damage:**

The vehicle sustained damages at the rear o/s portion.

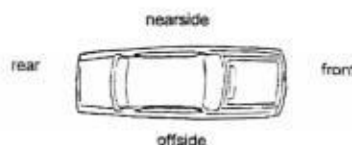

**Comments/ Present Status:**

Damages Consistent.

Repair days: 4 Days

Yours faithfully,  
Kenneth Kong  
Automotive Assessor

## SINGAPORE ACCIDENT STATEMENT

### IMPORTANT NOTICE

1. Please report correctly the details of the accident to speed up the claims process.
2. This Form must be completed by the Policyholder and/or the Authorised Driver.
3. Information provided must be as truthful and accurate as possible. Any wilful misrepresentation or withholding of material facts may allow insurance companies to repudiate policy ability.
4. The issue and acceptance of this Form by insurance companies is not an admission of policy liability on the part of the insurance companies.
5. **Any false reporting may be referred to the Police for investigation.**
6. This report will be forwarded by the insurers of the GtA Records Management Centre established by the General Insurance Association of Singapore (GIA) for archiving and that copies of this report will, for a fee, be made available upon application by interested parties.
7. By the lodgement of this report to the insurers, you hereby consent to the archiving of this report at the centre and to copies of the report being made available aforesaid.

### ACCIDENT STATEMENT

Date Of Report	10/05/2018 17:41
Date Of Accident	10/05/2018 08:45
Exact Location Of Accident	NOUTH-BOUND CTE BEFORE JALAN BAHAGIA EXIT
Country/State of Loss	SINGAPORE

### DETAILS OF OWN VEHICLE

Vehicle Registration Number	SGW3453C
<b>Insured/Policyholder</b>	
Name Of Registered Owner	WEE JEFFREY
NRIC No	S7910507D
Email Address	WEIPINGELICIA@YAHOO.COM.SG
Mobile Phone No	(LOCAL) +65-98237052
Alternative Phone No	OTHERS-98237052
<b>Vehicle Particulars</b>	
Manufacturer	TOYOTA
Model	ESTIMA-2.4 (A)
Exact Purpose for which vehicle was being used at time of accident	PRIVATE USE
Are you claiming under your own insurance policy for repair to your vehicle?	NO
If No, Please state action to be taken	THIRD PARTY
Vehicle Category	PRIVATE CAR
<b>Insurance Company</b>	
Name of Insurance Company	MSIG INSURANCE (SINGAPORE) PTE. LTD.
Type Of Coverage	COMPREHENSIVE
Fleet Policy	NO
Policy Number	P 29054319 DMV
Cover Note Number	
<b>Driver</b>	
Name of Driver	SOH WEI PING (SU HUIPING)
NRIC No	S8009611I
Date Of Birth	10/03/1980
Occupation	INDOOR
Date Of Driving Pass	09/04/2001
Driving Experience	17 YEARS AND 1 MONTH
Gender	FEMALE
Mobile Number	(LOCAL) +65-98237052
Fax Number	
Contact Number	
Email Address	WEIPINGELICIA@YAHOO.COM.SG

No. Of Passenger (Including Driver)

**DETAILS OF INJURED PERSON 1**

Name	NA(RIDER)
Approximate Age	
Injuries Sustain	REFER POLICE REPORT
Injured person in which vehicle?	FBH5375U
Were seat belts worn?	
Was this injured conveyed to hospital by ambulance?	YES
Address	
Postcode	



# Sketch Plan #2 Pg. 1

## SKETCH PLAN

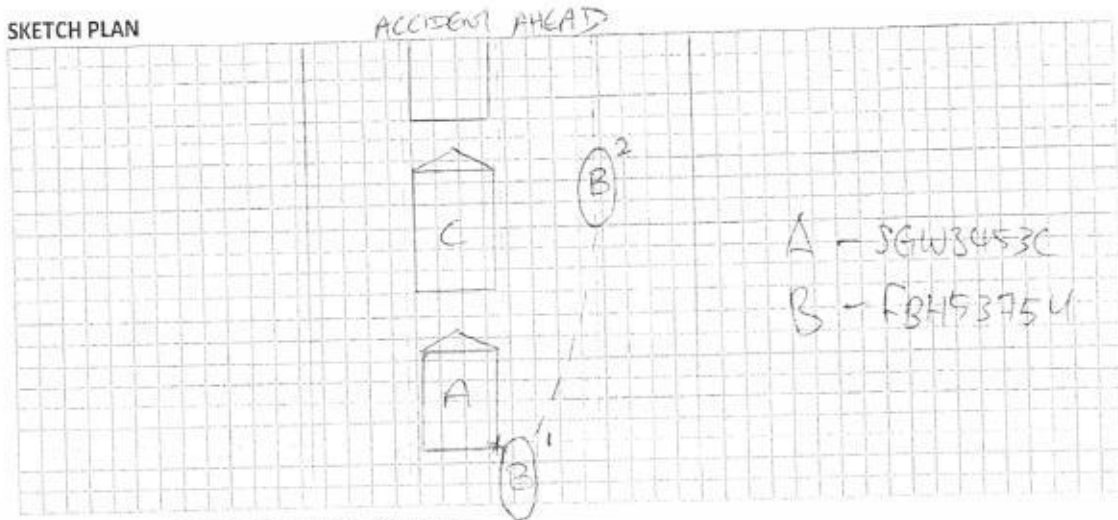

## DESCRIBE CIRCUMSTANCES OF THE ACCIDENT

REFER POLICE REPORT.

EYEWITNESS C PROVIDED VIDEO FOOTAGE OF B IMPACTING MY VEHICLE A  
UPON IMPACT THE VIDEO SHOWS B LOSING CONTROL (POSITION B<sub>1</sub> TO B<sub>2</sub>)  
VEHICLE B (MOTORCYCLE FBH5375U)

WE ATTACHED 2 ITEMS

(1) VIDEO FOOTAGE WHICH SHOWS IMPACT AT 0:847:30

(2) IMAGE OF MOTORCYCLE FBH5375U & THE DAMAGE ON THE BIKE

## DECLARATION

I/We declare the foregoing particulars are true in every respect.

Policyholder's Signature

Date & Time: 10/5/18

11:40HRS

GIARDUC SketchPlanForm\_V3

Driver's Signature

(If driver is not the policyholder)

Date & Time: 10/5/18

11:40HRS

Reporting Centre Personnel's Signature

Name:

NRIC/FIN No.:



**SINGAPORE  
POLICE FORCE**



T/20180510/2038

2 of 3

Police Station Of Origin:  
Bishan N.P.C  
20 Bishan Street 23 SINGAPORE 579757  
Tel No: 1800-5529999

Report No. T/20180510/2038

## CONTINUATION OF REPORT

Driver Name	SOH WEI PING	ID No.	S80096111
Related Vehicle	NIL	Contact No.	98237052
Hospital/Clinic	NIL	Class of Driving Licence & Expiry Date	Class: 3 Date of Expiry: NIL
Date Treatment	NIL	Date Discharge	NIL
No. of Days granted Medical Leave	NIL	Degree of Injury	NIL

**Brief Details.**

On 10.5.18 at about 0840hrs, I was along CTE, driving on the third lane when suddenly the car in front of me jammed brake. I managed to hit the brake on time to avoid collision with the vehicle in front. After which I felt an impact coming from the rear of my vehicle (SGW3453C).

It happened so fast that I did not manage to take a look at who had collided onto the rear of my vehicle. When I got down my vehicle, the vehicle behind me was no longer there. I also noticed that the vehicle in front of me had hit the brake as there was an accident in front which I was not really aware of. I only knew that there was a vehicle which had collided with a dog and a motorcyclist (FBH5375U) was injured and conveyed to the hospital.

I wish to state that traffic police and ambulance was at scene. I do not have any camera installed in my vehicle. I was advised by the traffic police to lodge a traffic accident report and was given a case number vide F/20180510/0064.

I am lodging this report for insurance claim purposes. I am hopeful that the Traffic Police is able to retrieve the expressway footage so that we can identify the vehicle that hit my vehicle.

**REPUBLIC OF SINGAPORE DRIVING LICENCE**

License Number: **S80096111**

Name: **SOH WEI PING (SU HUIPING)**

Birth Date: **10 Mar 1980**

Issue Date: **02 Apr 2003**

000346988H



**REPUBLIC OF SINGAPORE**

IDENTITY CARD NO. **S80096111**

Name: **SOH WEI PING (SU HUIPING)**

苏慧萍

Race: **CHINESE**

Date of birth: **10-03-1980** Sex: **F**

Country of birth: **SINGAPORE**

S80096111





**YOU ARE LICENSED TO DRIVE VEHICLES IN THE FOLLOWING CLASS(ES)**

Class 3 Motor Cars and Motor Tractors the weight of which unladen does not exceed 2500 kilograms

PASS DATE: **09 Apr 2001**

NP 426A

Licence No: **S80096111**



4820899

**S80096111**

NRIC No: **S80096111**

Date of issue: **03-02-2012**

Address: **100 GERALD DRIVE #03-83 SINGAPORE 798592**





RECORDS MANAGEMENT CENTRE

**GENERAL INSURANCE ASSOCIATION OF SINGAPORE  
RECORDS MANAGEMENT CENTRE**

6 Raffles Quay #18-00, Singapore 048580  
Phone: +65 6224 0010 Fax: +65 6224 0030  
Operating Hours: Monday to Friday 9am to 5pm  
GST Registration No: M400017735

**TAX INVOICE**

Our Ref No: GR-18-073132  
Date of Request: 14/05/2018

Your Ref No: Online Purchase

Lai Huat (Meng Kee) Motor Pte Ltd  
160 Sin Ming Drive #04-01  
Sin Ming AutoCity  
Singapore 575722

Dear Sir/Madam,

Enquiry Date 14/05/2018  
Enquiry By Jenny Lim Lai Foong  
TP Vehicle No. FBH5375U  
Accident Date 10/05/2018

DESCRIPTION	AMOUNT (S\$)
TP Insurer Enquiry	1.87
GST Amount	0.13
Total Amount Due (GST Inclusive)	2.00

Thank You,

This is a computer generated document and requires no signature.

For GIARMC Official use:

Date:

☒ GIRO ☐ Cash ☐ Cheque

# 来發 (明记) 摩哆有限公司 LAI HUAT (MENG KEE) MOTOR PTE LTD

Sector A, Block 21, Sin Ming Industrial Estate #01-56/58/60 Singapore 575679, Tel: 6453 8110 Fax: 6459 6267  
RCB No: 199407592C

## ESTIMATE

EST No: EST0019289  
Wee Jeffrey

Page: 1 of 1  
Your ref: TP-FBH 5375U GAI  
Job No: 69491  
Our ref: 18.05.23  
Payment:  
Date: 15/5/2018

Attn:

Vehicle No: SGW 3453C  
Vehicle Model: Toyota Estima  
Accident on: 10/5/2018

*Not withairw  
Runway B4 pain*

*4 days*

Quantity	Unit	Description	Unit price	Disc. pct.	Amount
Supply of Parts:					
1.00	Pc	Rear bumper	541.70	25.00	<i>B</i> 406.28 ✓
1.00	Pc	Rear bumper sponge RH	65.70	25.00	<i>Sn</i> 49.28 ✓
1.00	Pc	Rear bumper side holder RH	51.94	25.00	<i>Dis</i> 38.96 ✓
1.00	Pc	Rear tailgate Estimate emblem	48.41	25.00	<i>me</i> 36.31 ✓
1.00	Pc	Rear tailgate Aeras emblem	51.59	25.00	<i>me</i> 38.69 ✓
1.00	Pc	Rear tailgate Toyota logo emblem	70.24	25.00	<i>me</i> 52.68 ✓
Special nett item:					
1.00	Set	Rear reversing sensor with installation	200.00		<i>me</i> 200.00 ✓
Labour & Misc:					
1.00		To knock dents on rear fender RH, tailgate and renew of parts	380.00		380.00 ✓
1.00		To spray paint	600.00		600.00 ✓

Sub-Total  
GST 7.00%  
Total

**LKK Auto Consultants hence notify the Repairer of the following:**

- To resurvey before/after spray painting
- To display damaged part(s) during resurvey
- Parts prices are subject to confirmation
- Third party survey is on a "Without Prejudice" basis
- No illegal modification(s) is allowed
- Supplementary item(s) must be resurveyed and is subject to final approval from Insurance Company

1802.20

126.15

1928.35

Acknowledged by Repairer

Signature:

Date:

本公司拥有最先进的 CAROLINER MARK IV 机械，可提供给多种款式的车身及给予快速与准确的测量方式和大铁修理。除外，还有先进的 SAICO Deluxe 喷漆烘炉。  
"Our services include the latest and reliable CAROLINER MARK IV repair bench, draw-aligner and the support dolly system to provide accurate re-alignment and speedy repairs. We also provide the new and advanced SAICO Deluxe oven heater for re-spraying all motor vehicles."



# LKK Auto Consultants Pte Ltd

51 Ubi Ave 1 #01-25 Paya Ubi Industrial Park, Singapore 408933

TEL: 6256 3561 FAX: 6256 4315

Reg. No: 199607198R GST Reg. No. 19-9607198-R

Affiliated to Federation Internationale Des Experts En Automobile

GREAT AMERICAN INSURANCE COMPANY

Ref : CS/GAI18016763/Ksbe2

3 TEMASEK AVENUE  
#16-01 CENTENNIAL TOWER  
SINGAPORE 039190

Date : 28-01-2019



Code : GAI

## 1. Policy Particulars :- THIRD PARTY CLAIM

Insured Veh.	FBH 5375U	Veh. Inspected	SGW 3453C
Policy No.		Coverage (\$)	0.00
Claim No.	CLMOMVM000000315	Excess (\$)	0.00
Assign From	KELVYNA	Assign Date	13/09/2018

## 2. Vehicle Particulars & Condition

Make & Model	TOYOTA ESTIMA (A)	c.c	2362
Engine No.	HIDDEN	Year of Reg.	2011
Chassis No.	ACR507097890	Colour	METALLIC SILVER
Odometer	143718	Steering	IN ORDER
Brakes	IN ORDER	Modification	STANDARD ALLOY RIM
General	GOOD		

## 3. Conditions of Tyres

	Size	Make	Balance
R/H Front Tyre	225/55 R17	GOODYEAR	5 mm
L/H Front Tyre	225/55 R17	GOODYEAR	5 mm
R/H Rear Tyre	225/55 R17	GOODYEAR	6 mm
L/H Rear Tyre	225/55 R17	GOODYEAR	6 mm

## 4. Description of Damages

THE VEHICLE SUSTAINED DAMAGES AT THE REAR O/S PORTION. DAMAGES SEE DETAILS.
--

## 5. General Information

Accident Date	10/05/2018	Inspection Date	17/09/2018
Survey held at	LAI HUAT (MENG KEE) MOTOR PTE LTD 160 SIN MING DRIVE #04-01/02 SIN MING AUTOCITY SINGAPORE 575722		

## 5a. Remarks

A) THE INSPECTION WAS CONDUCTED ON A "WITHOUT PREJUDICE" BASIS. B) IN ACCORDANCE TO YOUR INSTRUCTIONS, WE HAVE NOT AUTHORISED REPAIRS.
---

## 5b. Estimate Days of Repair

ESTIMATED NORMAL PERIOD FOR REPAIR:	4 Working Days
-------------------------------------	----------------

**LKK Auto Consultants Pte Ltd**

51 Ubi Ave 1 #01-25 Paya Ubi Industrial Park, Singapore 408933

TEL: 6256 3561 FAX: 6256 4315

Reg. No: 199607198R GST Reg. No. 19-9607198-R

Page No.:1 of 1

**ADJUSTMENT ON REPAIR COST FOR VEHICLE NO. SGW 3453C**

Qty	Description of Parts	Condition	Estimate By Workshop (\$)	Our Adjusted (\$)
	<b><u>REPLACEMENT OF PARTS</u></b>			
1	REAR BUMPER	BENT	541.70	541.70
1	REAR BUMPER SPONGE RH	SERVICEABLE	65.70	-
1	REAR BUMPER SIDE HOLDER RH	DISTORTED	51.94	51.94
1	REAR TAILGATE ESTIMATE EMBLEM	NECESSARY	48.41	48.41
1	REAR TAILGATE AERAS EMBLEM	NECESSARY	51.59	51.59
1	REAR TAILGATE TOYOTA LOGO EMBLEM	NECESSARY	70.24	70.24
	LESS 25% DISCOUNT		-207.40	-190.96
			622.18	572.92
	<b><u>SPECIAL NETT ITEMS</u></b>			
1	REAR REVERSING SENSOR WITH INSTALLATION (SN)	DENTED	200.00	200.00
			200.00	200.00
	<b><u>LABOUR</u></b>			
	TO KNOCK DENTS ON REAR FENDER RH, TAILGATE AND RENEW OF PARTS.		380.00	380.00
	TO SPRAY PAINT.		600.00	600.00
			980.00	980.00
	<b>GRAND TOTAL</b>		<b>1,802.18</b>	<b>1,752.92</b>
<b>RECOMMENDED COST OF REPAIRS</b>				<b>1,752.92</b>

Report Ref No. CS/GAI18016763/Ksbe2

KONG SENG CHEONG

Licensed Appraiser

DISCLAIMER OF LIABILITY TO THIRD PARTIES:- This Report is made solely for the use and benefit of the Client named on the front page of this Report.

No liability of responsibility whatsoever, in contract or tort, is accepted to any third party who may rely on the Report wholly or in part. Any third party acting or relying on this Report, in whole or in part, does so at his or her own risk.