

ASS. REC. BY:

REF: CS/C7L18016747 (U) sbn2 | Special Instruction:

Surveyor: Mahtin ASSIGNMENT (Office)

From (Person): Juwyn Tay of C7L Date/Time: 13/09/2018 4:09pm

Estimated Cost: _____ Bill to: _____

OD / TP / WS / TP RES / OD RES / EVA / INV / MV / CS

To Inspect Vehicle No: SDV 2223 R Insured: SLR 2233U

at Workshop m/s Supercolors Tel: 82613977

of 8 Kaki Bukit Ave 4 #03-14

Policy No: DMPCSN3056451800 Claim No: SNM18D04431C02

Sum Insured: _____ Excess: _____

Make of Veh: _____ D.O.A. 11/09/2018

(Client's Record) 14/09/2018

CA / REV / REP. / REV 24 HRS w/p _____ H.O.D. Endorsement: _____

Date/Time: 13/09/2018 4:33pm Person Contacted: Gwen Vehicle IN / OUT

Date/Time	Action/Instruction (✓) Estimate
	SDV 2223R - C06/M6/18016632/Uhbs Dof - 11/09/2018
	SLR 2233U - X

REF: 01

Mafman

ASSIGNMENT

From: _____ Date: 14092018

Estimated Cost: _____

OD / TB / WS / TP RES / OD RES / EVA / INV / MV

To inspect Vehicle No: SDV 5223R

at Workshop m/s: Supercolors

of: 8 Kaki Bukit Ave 4 #03-14

Insured: _____

Policy No. _____

Claims No. _____

Sum Insured: _____ Excess: _____

(Client's Record)

Make of Veh: _____

Veh No: SDV 3223R Yr Regn: 29/9/11

Type: M/Car / M.Cycle / Bus / Van / Lorry / Taxi / Prime Mover /

Truck / Trailer or CA/

Make: BMW 523i c.c. 2497

Colour: Black A/C: Insured / Std / NI / NA

Sp. Reading: 114329 T/Radio: Insured / Std / NI / NA

Eng/No: _____

C/No: WBAFP32080C868246

Gen. Cond: Good / Fair / Poor / Burnt

Steering: In order / Jammed / Leaked / Burnt or

Brake: In order / Jammed / Leaked / Burnt or

Modi: Nil / S/Rim / STD A/Rim or

Tyre Size: F: _____ R: 245/45R18

(Policy Condition)

Remark: The veh had commenced its repair at the time of inspection.

N/S	O/S

Bal. or Market Value: 69

IDAC Accident Report: Consistent? : Yes or No

CA / PR Seen: Consistent? : Yes or No

Est. Repairs: 16 days Res.: Yes or No

Lum Sum: 20 % 3 Val.: Yes or No

CA / REV / REP. 1.24 HRS L7A5168

Date: _____ Person Contacted: _____ Vehicle: IN / OUT

BS / DUN / EXNOVA / GY / FS / LIZA / MIC / OHTSU / PIR / SUMI /

TOYO / YOKO or Continental

Front	6	mm	Rear	6	mm
R/Bal.	6	mm	R/Bal.	6	mm
L/Bal.	6	mm	L/Bal.	6	mm

D.O.A. _____ D.O.I. 14/9/18

Survey held at _____

Des. of Damages: Frt / Rear / O/S / N/S / U/C / Rooftop or

near N/S & R.

The U/C / Chassis frame / Body Structure affected due to collision.

Date / Time	Action / Instruction
	3 hrs. next 17382
3/10/18	Cont. mtd H/S \$17,000 confirmed with repairer
03/10/18	Confirmed H/S \$17,000/- @ 16 days with Marcus. (\$38,869.07 Red - 70%)

RECEIVED 04 OCT 2018

Date/Time, File Pass to? 04/10/18

1) : Preli. Report

2) : Final Report

Date/Time, File Return to? _____

Report Format :

Lump Sum / I.B.I: (\$ 17,000/- H/S)

Days Of Repair: 16

Resurvey No. of Trip: 2

Survey Fee: _____

Transportation: _____

Add Fee: Site Insp (\$) S+RS (\$)

Interview (\$) Photos

Tech. Invs (\$) Others

Weekend (\$)

TOTAL 220

...CLAIM SUBFOLDER...(New Assignment)

CLAIM SUBFOLDER TRACKING							
Case	Notified	Est Submitted	Adj Assigned	Adj Rpt	Adj Submitted	Ins Auth'd	Status:
Main	13 Sep 2018		13 Sep 2018 16:09 Assign				New Assignment Cancel Case

Main	Reference	Claim Details	Documents	Show All
------	-----------	---------------	-----------	----------

CLAIM SUBFOLDER DETAILS				[Created by insurer]
Insured:	H&S INTEGRATED PTE LTD, Co. Reg. No.: 201509928M			
Main Claimant:	SEE LAY CHOO, ID: S1587789H			
Vehicle Reg. No.:	SDV3223R	Date of Loss:	11/09/2018 18:00 - :59	
Claim Type:	TP / SNM18D04431C02	Policy/Cover Note No.:	DMPCSN3056451800 (Comprehensive)	
Vehicle Reg. No. (Insured):	SLR2233U	Policy No. (Claimant):	2100427789-03	
		Excess:	S\$0.00	
Repairer:	Supercolors Pte Ltd (HQ) 8 Kaki Bukit Avenue 4, #03-14 Premier @ Kaki Bukit, 415875 Kaki Bukit - Tel: 94507920			
Handling Insurer:	China Taiping Insurance (Singapore) Pte. Ltd. (HQ) - Tel: 6389 6111 ... [Handled by Jowyn Tay - 6389 6174]			
Claimant's Insurer:	AIG Asia Pacific Insurance Pte. Ltd. (SG) - Tel: 65-6419-3000			
Adjuster:	LKK Auto Consultants Pte Ltd (HQ) - Tel: 6256-3561 ... [Final Rpt due 24/09/2018]			
Driver/Custodian (Insured):	KHOO NIANG HUAT (28 / Male), NRIC: G8479078N, Tel: +6591559910			
Adj. Asp. Remarks:	NO EST, CASE WITH SJE.			

ASSOCIATED MAIL RECEIVED	View All	Compose Case Mail
There are no mail for this case.		

ALL ASSOCIATED TASKS										View All	Search Tasks	Create New Task	Complete
Due Date	Priority	Type	Task Group	Subject	Handler	Assigned By	Completed On	Created On	Done?				
No results.													



SELL YOUR CAR BY BIDDING

HIGHEST SELLING PRICE GUARANTEED!

OR GET \$100 CASH!



Home > Used Cars > Think One Automobile & Trading > BMW 5 Series 523i Highline

- Resources**
- Car Buying
 - Car Selling
 - Car Ownership
 - Car Aftermarket
 - On The Move
 - Lifestyle

BMW 5 Series 523i Highline

Overview **Financial** Accessories Similar Research Photos Map PREMIUM AD



Think One Automobile



Car Details

Price	\$66,800		
Depreciation	\$14,100 /yr	<input button"="" camera<="" reverse="" rim,="" sports="" td="" type="button" value="?</input></td> </tr> <tr> <td>Features</td> <td>Powerful 2.5L Inline 6 Cylinders Engine, Airbags, Auto Rain Sensors, Keyless Entry, Push Start, Dual Auto Climate Aircan System.</td> <td></td> </tr> <tr> <td>Accessories</td> <td>Factory Fitted Audio System, Auto Hold, Parking Assist Bluetooth Interface. Wide Navi Screen Auto Tailgate. 18"/> <td></td>	
Description	Well Maintained By Previous BMW Lover! Reverse Camera, Led Day Running Light! Low Mileage Family Car. Original Paint Work. Premium Leather Interior! Accident Free! In House Loan Available, Attractive Interest Rate, 10% Drive Away! 90% Loan Available! Lowest Price In The Market. Price Negotiable. Serious Buyer Are Welcome!		
COE	\$62,502	<input button"="" type="button" value="2"/>	
Type of Veh	Luxury Sedan		
Category	PARF Car, Premium Ad Car		
Availability	Available	<input type="button" value="PREMIUM AD"/>	





Location Map



Price Analysis

Seller Information

Company	Think One Automobile & Trading				
	<ul style="list-style-type: none"> » dealer's pricelist » 107 vehs sold 171 vehs available 				
Address	61 Ubi Avenue 2 #05-02/03				
	<small>Search cars nearby this location</small>				
Location	Automobile Megamart				
Office No	68413300				
Contact Person(s)	<table border="0" style="width: 100%;"> <tr> <td>Jacky</td> <td>94594387</td> </tr> <tr> <td>Jun Hao</td> <td>83006820</td> </tr> </table>	Jacky	94594387	Jun Hao	83006820
Jacky	94594387				
Jun Hao	83006820				

Compare

Sell by Consignment

Consign your car to sell direct at the price you want without hassle.
No sale = no charges!

[Advanced Search](#)
[Home](#) > [Used Cars](#) > [Privilege Motors Pte Ltd](#) > [BMW 5 Series 523i Highline](#)

Resources

- [Car Buying](#)
- [Car Selling](#)
- [Car Ownership](#)
- [Car Aftermarket](#)
- [On The Move](#)
- [Lifestyle](#)

Car Tyres



Enjoy the **lowest rate** in the market with our **Get It Fixed 24 plan.**

Only **16.20** cents per kWh

*Only available to long residents.



[Sign Up Now](#)

[Compare](#)

BMW 5 Series 523i Highline

[Overview](#)
[Financial](#)
[Accessories](#)
[Similar](#)
[Research](#)
[Photos](#)
[Map](#)

Privilege Motors Pte Ltd

www.privilege.com.sg

[Add to Shortlist](#)
[Add to Compare](#)
[Add a Note](#)
[Report Error](#)
[More Actions](#)
[Share](#)

Car Details

Price	\$63,500	Share
Depreciation	\$13,020 /yr	Email
	View models with similar depreciation	
Reg Date	30-Sep-2011 (3yrs 15days COE left)	
Manufactured	2011	
Mileage	-	
Transmission	Auto	
Engine Cap	2,497 cc	
Road Tax	\$1,796 /yr	
Power	150.0 kW (201 bhp)	
	View specs of the BMW 5 Series Sedan (2010-2017)	
Curb Weight	1,650 kg	
Features	BMW 2.5L Inline 6 Mated With 8 Speeds Step-tronic Via E-Gear Produced 201Bhp And 250Nm Of Torque, Dual Zone Auto Climate, Keyless Entry/Start.	
Accessories	6 Airbags, 20" Sports Rims, Keyless Engine Start, Electronic Park Brake, Bluetooth, Electric Tail Gate. All Around Parking Sensors.	
Description	\$0 Driveaway Scheme. 1 Owner, From \$2800 Monthly. 100% Accident Free, Low Mileage Done. Full Service Record. Call Now! High Trade-In Available For All Makes. Please Contact Our Friendly Salesperson For Viewing And Discussion.	
COE	\$62,502	
OMV	\$47,736	
ARF	\$47,736	
Dereg Value	\$50,053 as of today (change)	
No. of Owners	2	
Type of Veh	Luxury Sedan	
Category	PARF Car	
Availability	Available	

[Add to Shortlist](#)
[Add to Compare](#)
[Add a Note](#)

Location Map



Price Analysis

Seller Information

Company	Privilege Motors Pte Ltd	
	dealer's pricelist * 25 vehs sold 16 vehs available	
Address	210 Turf Club Road Lot B8/B9/B10	
	Search cars nearby this location	
Location	Car Mall @ The Grandstand	
Website	www.privilege.com.sg	
Office No	64631155	
Contact Person(s)	Des Ang	83821155
	Alan	86855511
Enquiry	Contact Seller	

500+ dealers competed to buy my car!

Sell ur Car for More Cash
Highest Price or Get \$100 Free
Get Paid Now, Handover Later

SELL YOUR CAR

BMW 523 Price Range Depreciation 2011 Vehicle Type

Home » Used Cars » Top Marque Auto » BMW 5 Series 523i

Resources

- Car Buying
- Car Selling
- Car Ownership
- Car Aftermarket
- On The Move
- Lifestyle

Vehicle Number Plates

BUY & SELL
Your AUSPICIOUS & UNIQUE Vehicle No.

Do you know? We are Singapore's BIGGEST PLAYER with the most vehicle plate numbers for sale!

Click here to see all Auspiculous Numbers!

BMW 5 Series 523i

Overview Financial Accessories Similar Research Photos Map

Add to Shortlist Add to Compare Add a Note Report Error More Actions Share

Car Details

Price	\$72,000	?
Depreciation	\$21,130 /yr <small>View models with similar depreciation</small>	?
Reg Date	08-Mar-2011 <small>(2yrs 5mths 4days COE left)</small>	
Manufactured	2010	?
Mileage	103,000 km (13.6k /yr)	
Transmission	Auto	
Engine Cap	2,497 cc	?
Road Tax	\$1,796 /yr	?
Power	150.0 kW (201 bhp) <small>View specs of the BMW 5 Series Sedan (2010-2017)</small>	?
Curb Weight	1,725 kg	?
Features	BMW 2.5L Inline 6 Cylinders With 201Bhp, 8 Speed, Push Start, Cruise Control, IDrive With Bluetooth, Park Assist With Front And Rear Sensors.	
Accessories	Upgraded 19" Sport Rims, Factory Fitted CD Audio With Steering Control. Auto Tailgate. Parking Sensors Display.	
Description	The Ever Popular German Marque That Exudes Sense Of Executiveness And Comfort. Meticulously Maintained And Timely Serviced By Current Owner. Owner Selling Due To Upgrading. Car Is Free From Any Accident And Modifications. Evaluations Are Welcome Prior To Purchase. Flexible Loans Available. Don't Hesitate To Contact Us For Viewing Appointment Today!	
COE	\$62,000	?
OMV	\$41,430	?
ARF	\$41,430	?
Dereg Value	\$39,908 as of today (change)	?
No. of Owners	3	?
Type of Veh	Luxury Sedan	
Category	PARF Car, Premium Ad Car	
Availability	Available	PREMIUM AD

Add to Shortlist Add to Compare Add a Note

Posted on: 06-Sep-2018 | Last Updated on: 06-Sep-2018



Seller Information

Company	Top Marque Auto » dealer's pricelist » 0 vehs sold 7 vehs availa
Address	31 Woodlands Close #04-02 Search cars nearby this locat
Location	Woodlands Horizon
Contact Person(s)	Alfred 918

Useful Services

STA VEHICLE INSPECTION
Afraid of lemons? Request to have this car evaluated professionally.
Vehicle Evaluation

Find out the market value for you
Get a free Car Valuation.
Free Valuation

Compare



CONNECTING CAR BUYERS & SELLERS.

We'll handle your loans, insurance & other paperwork for FREE.

[Find out more](#)



Home » Used Cars » Direct Owners » BMW 5 Series 523i Highline

Resources

- [Car Buying](#)
- [Car Selling](#)
- [Car Ownership](#)
- [Car Aftermarket](#)
- [On The Move](#)
- [Lifestyle](#)

Car Leasing



6769 7117 8720 5000 8720 8000

BMW 5 Series 523i Highline

[Overview](#)
[Financial](#)
[Accessories](#)
[Similar](#)
[Research](#)
[Photos](#)
[Map](#)

[Add to Shortlist](#)
[Add to Compare](#)
[Add a Note](#)
[Report Error](#)

Car Details

Price	\$70,000	?
Depreciation	\$16,290 /yr <small>View models with similar depreciation</small>	?
Reg Date	30-Sep-2011 <small>(2yrs 11mths 26days COE left)</small>	?
Manufactured	2011	?
Mileage	87,267 km (12.4k /yr)	?
Transmission	Auto	?
Engine Cap	2,497 cc	?
Road Tax	\$1,796 /yr	?
Power	150.0 kW (201 bhp) <small>View specs of the BMW 5 Series Sedan (2010-2017)</small>	?
Curb Weight	1,650 kg	?
Features	High Spec Highline Model. Sports And Eco Mode Selection.	?
Accessories	Newly Installed 19" Sports Rims And Tyres (Close To \$4000).	?
Description	On Paper Shows 3 Transfer Counts, But Am Actually 2nd Owner As 1st Owner Did Internal Company Transfer. Pristine Condition And Agent Maintained. Chauffeured Driven For Most Years.	?
COE	\$65,589	?
OMV	\$42,512	?
ARF	\$42,512	?
Dereg Value	\$45,130 as of today (change)	?
No. of Owners	4	?
Type of Veh	Luxury Sedan	?
Category	PARF Car, Direct Owner Sale	?
Availability	Available	DIRECT OWNER

[Add to Shortlist](#)
[Add to Compare](#)
[Add a Note](#)

Posted on: 30-Jul-2018 | Last Updated on: 02-Oct-2018
 Tags: BMW 523i, bmw 523i, 2011 BMW 523i, 2011 bmw 523i, BMW, 523i, Used BMW

Upfront Payment » more Financial info
Transfer Fee \$25 ?

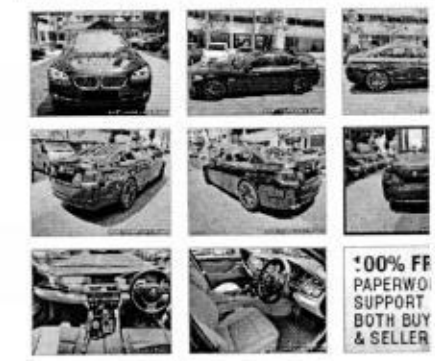

Preferred Viewing Area

Price Analysis

Seller Information

Contact Person(s) Keith Mui

Contact No. 81619092

Enquiry [✉ Contact Seller](#)

USEFUL FORMS

- » Indemnity form
- » Receipt
- » M01
- » Sales agreement
- » Hand-over form

Instructions on how to complete a seller to enc consumer deal
 Regardless of buying or selling, we'll handle your paperwork, loans & insurance for FREE.

Useful Services



Afraid of lemons? Request to have this car evaluated professionally.

Vehicle Evaluation

> **Back to OneMotoring**

Enquire PARF/COE Rebate for Registered Vehicle

Vehicle Owner Particulars	
Owner ID Type:	Singapore NRIC
Owner ID:	7789H
Vehicle Details	
Vehicle No.:	SDV3223R
Vehicle to be Exported:	No
Intended Deregistration Date:	14 Sep 2018
Vehicle Make:	B.M.W.
Vehicle Model:	523I 2.5 AT ABS D/AB 2WD 4DR GAS/D NAV
Primary Colour:	Black
Manufacturing Year:	2011
Engine No.:	08777877N52B25AF
Chassis No.:	WBAFP32080C868246
Maximum Power Output:	150.0 kW (201 bhp)
Open Market Value:	\$48,780.00
Original Registration Date:	29 Sep 2011
First Registration Date:	29 Sep 2011
Transfer Count:	0
Actual ARF Paid:	\$48,780.00 2490
Intended PARF Rebate Details	
PARF Eligibility:	Yes
PARF Eligibility Expiry Date:	28 Sep 2021
PARF Rebate Amount:	\$31,707.00
Intended COE Rebate Details	
COE Expiry Date:	28 Sep 2021
COE Category:	E - Open Category
COE Period(Years):	10
QP Paid:	\$67,000.00
COE Rebate Amount:	\$19,911.00
Total Rebate Amount:	\$51,618.00

The information contained herein is correct as at 14 Sep 2018

OK

SINGAPORE ACCIDENT STATEMENT

IMPORTANT NOTICE

1. Please report correctly the details of the accident to speed up the claims process.
2. This Form must be completed by the Policyholder and/or the Authorised Driver.
3. Information provided must be as truthful and accurate as possible. Any wilful misrepresentation or withholding of material facts may allow insurance companies to repudiate policy ability.
4. The issue and acceptance of this Form by insurance companies is not an admission of policy liability on the part of the insurance companies.
5. Any false reporting may be referred to the Police for investigation.
6. This report will be forwarded by the insurers of the GIA Records Management Centre established by the General Insurance Association of Singapore (GIA) for archiving and that copies of this report will, for a fee, be made available upon application by interested parties.
7. By the lodgement of this report to the insurers, you hereby consent to the archiving of this report at the centre and to copies of the report being made available aforesaid.

ACCIDENT STATEMENT

Date Of Report	12/09/2018 16:43
Date Of Accident	11/09/2018 18:00
Exact Location Of Accident	SLE TO CTE AFTER MANDAI
Country/State of Loss	SINGAPORE

DETAILS OF OWN VEHICLE

Vehicle Registration Number	SDV3223R
Insured/Policyholder	
Name Of Registered Owner	SEE LAY CHOO
NRIC No	S1587789H
Email Address	NOEMAIL
Mobile Phone No	(LOCAL) +65-96910332
Alternative Phone No	OFFICE-96910332

Vehicle Particulars

Manufacturer	BMW
Model	523i

Exact Purpose for which vehicle was being used at time of accident

Are you claiming under your own insurance policy for repair to your vehicle? NO

If No, Please state action to be taken THIRD PARTY

Vehicle Category PRIVATE CAR

Insurance Company

Name of Insurance Company AIG ASIA PACIFIC INSURANCE PTE. LTD.

Type Of Coverage COMPREHENSIVE

Fleet Policy NO

Policy Number 2100427789-03

Cover Note Number

Driver

Name of Driver BENSON LIM YUE HAN

NRIC No S9639901D

Date Of Birth 30/10/1996

Occupation OUTDOOR

Date Of Driving Pass 18/09/2015

Driving Experience 2 YEARS AND 11 MONTHS

Gender MALE

Mobile Number +65-96410791

Fax Number

Contact Number

EMail Address NOEMAIL

Address 115 MARIAM WAY
S508618

Postcode

Was driver an employee of the Insured's Company NO

If No, Relationship of the Driver with the Insured CHILDREN

Vehicle Registration Number of Driver's Own Vehicle -

Insurance Company of Driver's Own Vehicle -

General Information of the Accident

Type Of Accident CHAIN COLLISION

Weather Conditions CLEAR

Road Surface DRY

Other Information

Was any foreign vehicle involved in this accident? NO

Number of vehicles involved in the accident

Was any body injured in the Accident? NO

Was any injured conveyed to hospital by ambulance?

Was any other material or property damaged? YES

I have been approached by unknown person(s) soliciting/offering accident claims assistance. NO

Number of Passengers (Including Driver) 4

Passenger 1
NAME: : UNKNOWN
GENDER: : MALE

Passenger 2
NAME: : UNKNOWN
GENDER: : MALE

Passenger 3
NAME: : UNKNOWN
GENDER: : MALE

Details of Police Action

Was the accident reported to the police? NO

If Yes, Please state which Police Station

Was notice of intended Prosecution given? NO

If Yes, against whom?

Circumstances of Accident

VEHICLE C SUDDENLY JAMMED BRAKE SO I FOLLOW BRAKE TOO. SUDDENLY I FELT AN IMPACT FROM MY REAR WHICH RESULTED MY VEHICLE TO MOVE FORWARD TO HIT VEHICLE C. I REALIZED THAT VEHICLE B #SLY2233U HAD REAR ENDED MY VEHICLE

Attachment(s)

Are accident photos available for attachment? YES

Was there any video captured by Car Camera? NO

Was there any audio recorded? NO

DETAILS OF OTHER VEHICLE PROPERTY 1

Vehicle Registration Number SLR2233U

Vehicle Make/Model/Colour

Details Of Properties

Vehicle Category PRIVATE CAR

Name of Driver

NRIC/Passport Number

Contact Number

Address

Postcode

Insurance Company Name

Nature Of Damage

No. Of Passenger (Including Driver)

DETAILS OF OTHER VEHICLE PROPERTY 2

Vehicle Registration Number

SDB7333K

Vehicle Make/Model/Colour

Details Of Properties

Vehicle Category

PRIVATE CAR

Name of Driver

NRIC/Passport Number

Contact Number

Address

Postcode

Insurance Company Name

Nature Of Damage

No. Of Passenger (Including Driver)

SKETCH PLAN

IMPORTANT NOTICE

1. Please report correctly the details of the accident to speed up the claims process.
2. This Form must be completed by the Policyholder and/or the Authorised Driver.
3. Information provided must be as truthful and accurate as possible. Any wilful misrepresentation or withholding of material facts may allow insurance companies to repudiate policy liability.
4. The issue and acceptance of this Form by insurance companies is not an admission of policy liability on the part of the insurance companies.
5. Any false reporting may be referred to the Police for investigation.
6. The report will be forwarded by the insurers of the GIA Records Management Centre established by the General Insurance Association of Singapore (GIA) for archiving and that copies of this report will for a fee be made available upon application by interested parties.
7. By the lodgment of this report to the insurers, you hereby consent to the archiving of this report at the centre and to copies of the report being made available aforesaid.

8. Consent under the Personal Data Protection Act (PDPA)

I understand, acknowledge, agree and consent that:

- (a) My insurer, my workshop and the General Insurance Association of Singapore ("GIA") may/are permitted to collect, use, disclose and/or process my personal data/personal information set out in this (form) and any other personal information provided by me or possessed by my insurer (collectively the "Personal Information") and disclose and transfer such Personal Information to all insurer(s) who have insured vehicle(s) involved in this accident (all insurer(s) who have insured vehicle(s) involved in this accident shall be collectively referred to as the "Insurers"), the insurers' lawyers/law firms, the Monetary Authority of Singapore and any relevant government agency/authority (such as the police), for the purpose(s) of:
 - (i) processing, handling and/or dealing with my claims including the settlement of the claims and any necessary investigations relating to the claims;
 - (ii) investigating the accident and/or my claims;
 - (iii) carrying out and/or dealing with my instructions or responding to any enquiries by me;
 - (iv) administering my claims (including the mailing of correspondence, statements, invoices, reports or notices to me, which could involve disclosure of certain personal data about me to bring about delivery of the same as well as on the external cover of envelopes/mail packages); and/or
 - (v) complying with applicable law in administering, processing, handling and/or dealing with my claims, (collectively the "Purposes")
- (b) all insurer(s) who have insured vehicle(s) involved in this accident and the insurers' lawyers/law firms, may/are permitted to collect, use, disclose and/or process my Personal Information for one or more of the above Purposes; and
- (c) my Personal Information may/can be disclosed by any of the Insurers and/or GIA to their third party service providers or agents (including their lawyers/law firms), which may be sited outside of Singapore, for one or more of the above Purposes.
- (d) my Personal Information will also be collected and used to compile claims history for the purpose of fraud detection, investigation and management in present and all future claims.
- (e) the information so collected under (d) above may be shared / disclosed.
 - (i) to all insurers and/or any other third parties that assist in evaluating, investigating, controlling or managing fraud, regulators, law enforcement and government agencies as reasonably required for the purposes stated, or
 - (ii) for complying with requirements under any regulations, laws or court orders.



 Policyholder's Signature
 Date & Time:



 Driver's Signature
 (If driver is not the policyholder)
 Date & Time: 120918
 14-22

 Reporting Centre Personnel's Signature
 Name:
 NRIC/FIN No.:

Accident Sketch Plan Pg. 1

Sketch Plan Pg. 1

SKETCH PLAN

Veh B: SLR2233U
Veh C: SDB733K

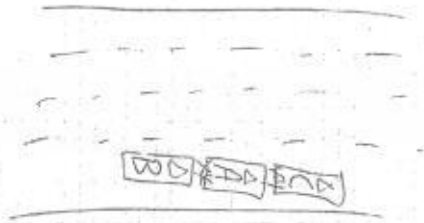

DESCRIBE CIRCUMSTANCES OF THE ACCIDENT

Vehicle C suddenly jam brake, so i follow
brake too. Suddenly i felt an impact
from my rear which resulted my vehicle to
move forward to hit vehicle C.
Realized that vehicle B "SLR2233U" had
rear ended my vehicle. *[Signature]*

DECLARATION

I/We declare the foregoing particulars are true in every respect.

[Signature]
Policyholder's Signature
Date & Time:

[Signature]
Driver's Signature
(If driver is not the policyholder)
Date & Time:

Reporting Centre Personne's Signature
Name
AICP/ACC No.:



SUPERCOLORS PTE LTD

8 Kaki Bukit Avenue 4 #03-14

Premier@ Kaki Bukit Singapore 415875

Co Reg No: 201707578M

✉ supercolors88@gmail.com

1/5 \$17,000

Vehicle No.: SDV 3223 R

Make/ Model: BMW 523i

Date: 13 September 2018

Dear Sirs,

*Not Accepted
1/5 \$17,000, 14/9/18
to higher after 14/9/18
Tel: 62563561*

ESTIMATED REPAIR COST FOR THE VEHICLE MENTIONED ABOVE

QTY	DESCRIPTION:	AMOUNT(S\$)
	<u>List Items</u>	
1	Front bonnet <i>suc ✓ 2135</i>	\$ 2,292.00 ✓
2	Front bonnet dampers <i>11 X</i>	\$ 270.00 X
2	Front bonnet hinges <i>1 X</i>	\$ 230.00 X
1	Front bonnet lock <i>twi ✓ 215</i>	\$ 255.00 ✓
1	Front bonnet rubber <i>su ✓</i>	\$ 42.00 ✓
1	Front bonnet upper lock <i>twi ✓</i>	\$ 85.00 ✓
1	Front bonnet lower lock <i>twi ✓</i>	\$ 112.00 ✓
1	Front bonnet seal <i>su ✓</i>	\$ 27.00 ✓
2	Front headlamps <i>o/s su n/s su 2205x224410</i>	\$ 5,200.00 ✓
2	Front headlamp lower brackets <i>2 ne</i>	\$ 226.00 ✓
2	Front headlamp HID control units <i>11 X</i>	\$ 1,500.00 X
2	Front headlamp washer nozzle pens <i>o/s su</i>	\$ 250.00 1pc
2	Front headlamp washer nozzle hose lines <i>su</i>	\$ 150.00 X
2	Front grilles <i>su ✓ 145x22290</i>	\$ 650.00 ✓
1	Front bumper <i>7.5 ✓ 1468-32</i>	\$ 1,569.00 ✓
2	Front bumper fog lamps <i>11 X</i>	\$ 490.00 X
1	Front bumper inner sponge <i>7.5 ✓</i>	\$ 165.00 ✓
2	Front bumper side grilles <i>o/s twi 1pc</i>	\$ 108.00 1pc
2	Front bumper side grille mouldings <i>twi ✓</i>	\$ 64.00 ✓
1	Front bumper logo <i>su ✓</i>	\$ 59.00 ✓
1	Front bumper reinforcement <i>su ✓ 645</i>	\$ 719.00 ✓
1	Front bumper reinforcement stay <i>n/s X</i>	\$ 150.00 X
2	Front bumper side retainers <i>su ✓</i>	\$ 258.00 ✓
1	Front bumper top rubber seal <i>su ✓</i>	\$ 90.00 ✓
2	Front bumper nozzle covers <i>o/s twi 1pc 35</i>	\$ 136.00 1pc
1	Front bumper nozzle water pipe <i>11 X</i>	\$ 86.90 X
4	Front bumper PDC sensors <i>shad 2705. 285x22570</i>	\$ 1,260.00 2pcs
1	Front bumper PDC sensor wire harness (1 set) <i>11 X</i>	\$ 480.00 X
1	Front support panel <i>Bed/3su</i>	\$ 850.00 ✓
2	Front support panel side garnishes <i>Torn</i>	\$ 240.00 ✓
1	Front support panel top cover <i>twi ✓</i>	\$ 245.00 ✓
2	Front support panel stays <i>D/S</i>	\$ 230.00 ✓
1	Air con condenser <i>Bed/2su 901</i>	\$ 1,185.00 ✓
1	Radiator <i>su</i>	\$ 1,685.00 X
1	Radiator auxiliary fan aasy <i>su</i>	\$ 1,330.00 X
1	Radiator lower hose <i>11 X</i>	\$ 185.00 X
1	Radiator top hose <i>11 X</i>	\$ 185.00 X
		\$ 23,058.90

List Items

1	Auxiliary second radiator	711	\$	750.00	X
1	Auxiliary second radiator air duct	711	\$	150.00	X
1	Auxiliary second radiator grille	711	\$	95.00	X
1	Air cleaner box	new X	\$	582.00	X
1	Air intake duct assy	new X	\$	150.00	X
1	Engine hose	new X	\$	255.00	X
2	Front fenders	0/5 Buc 1PC 620	\$	1,760.00	1PC
1	Front fender bracket	new X	\$	75.00	X
2	Front fender inner shields	new X	\$	265.00	X
2	Front fender inner shield extensions	new X	\$	130.00	X
2	Front fender top rubber seals	new X	\$	180.00	X
2	Front head rest restraints	new X	\$	940.00	X
2	Front head rest crash - active repair kits	Arched - 218x2=370	\$	470.00	✓
1	Rear windscreen moulding	new	\$	263.10	✓
1	Rear boot lid	Buc - 1487	\$	1,658.00	✓
2	Rear boot dampers	new X	\$	66.20	X
2	Rear boot hinges	new X	\$	450.00	X
1	Rear boot inner trim	new X	\$	235.00	X
2	Rear boot lamps	Misc one 1PC 39	\$	78.00	1PC
1	Rear boot lock	new - 299.08	\$	465.00	✓
1	Rear boot logo	new	\$	79.00	✓
1	Rear boot rubber	new	\$	225.00	✓
1	Rear boot "5231" emblem	new	\$	89.50	✓
2	Rear taillamps	Crab 0/5 M/S BPO ✓ 590x2=1180	\$	1,310.00	✓
2	Rear taillamp panels	R	\$	1,520.00	X
1	Rear end panel	Body	\$	1,018.50	✓
1	Rear end panel inner garnish	new	\$	289.00	✓
1	Rear bumper	Dis - 199.08	\$	1,495.00	✓
1	Rear bumper inner pad	new - 166.00	\$	268.00	✓
1	Rear bumper inner frame garnish	new - 281.35	\$	335.00	✓
1	Rear bumper lower tray	new	\$	168.00	✓
1	Rear bumper reflector	M/S BPO ✓ 82.00	\$	115.00	✓
1	Rear bumper reinforcement	new - 640	\$	685.00	✓
2	Rear bumper reinforcement stays	new X	\$	340.00	X
2	Rear bumper side retainers	new M/S 1PC 115	\$	279.90	1PC
4	Rear bumper PDC sensors	Shield 2PCS .285x2=570	\$	1,436.00	2PCS
1	Rear bumper sensor wire harness (1 set)	new X	\$	386.00	X
1	Control unit for rear function module	new	\$	365.00	X
1	Control module for park assistant kit	new	\$	345.00	X
1	Rear floor board	new	\$	485.00	X
1	Rear floor panel	new X	\$	1,495.00	X
1	Rear exhaust silencer	new X	\$	1,980.00	X
4	Rear exhaust mountings	new X	\$	180.00	X
2	Rear exhaust chrome tail pipes	new - 150	\$	270.00	✓
1	Rear exhaust head shield	Body	\$	150.00	✓
1	Rear fender	M/S 00/Buc - 1339.00	\$	1,550.00	✓
1	Rear fender air gate	new	\$	101.60	✓
1	Rear fender inner shield	new	\$	139.00	X
1	Rear fender inner trim	De/fora - 280.15	\$	397.00	✓
		Discount 5%	\$	49,572.70	
			\$	2,478.64	
			\$	47,094.07	

Special Nett Items

1	Front bumper clip (1 set)	all ✓	\$	60.00	✓
1	Front number plate with holder	320 40	\$	120.00	40
2	Front fender inner shield clips (2 set)	11 X	\$	130.00	X
1	Rear windscreen sealant	24 40	\$	80.00	40
1	Rear boot inner trim clip (1 set)	11 X	\$	45.00	X
1	Rear bumper clip (1 set)	24 ✓	\$	45.00	✓
1	Rear number plate with holder	24 40	\$	120.00	40
1	Rear reverse camera	11 X	\$	710.00	X
1	Rear fender inner shield clips (1 set)	11 X	\$	45.00	X
			\$	<u>1,355.00</u>	
					225

S/N

Labour Charges

1	To check wiring and reset headlamps focusing.		\$	80.00	30
2	To remove, replaced damaged lamps and check up rear wiring.		\$	80.00	X
3	To remove and refit inner garnishes.		\$	150.00	80
4	To remove and refit rear reverse sensor.		\$	150.00	50
5	To transfer boot lid mechanism and wiring assembly.		\$	120.00	80
6	To remove and refit fuel tank assembly with all attachments.		\$	180.00	X
7	To remove, replace air-con condenser and conduct leakage test.	11	\$	180.00	100
8	To remove and refit rear windscreen glass.		\$	180.00	120
9	To remove, refit and replace exhaust silencer and mountings.		\$	200.00	100
10	To apply undercoating.		\$	300.00	120
11	Panel beating.		\$	3,000.00	2000
12	To re-spray painting on the affected areas.		\$	2,800.00	1800
			\$	<u>7,420.00</u>	
					4480

Grand Total : \$ 55,869.07

LKK Auto Consultants hence notify the Repairer of the following:

- To resurvey before/after spray painting
- To display damaged part(s) during resurvey
- Parts prices are subject to confirmation
- Third party survey is on a "Without Prejudice" basis
- No illegal modification(s) is allowed
- Supplementary item(s) must be resurveyed and is subject to final approval from Insurance Company

Acknowledged by Repairer
Signature:
Date:

LKK Auto Consultants Pte Ltd (Co.Reg.No:199607198R)

51 Ubi Ave 1 #01-25, Paya Ubi Industrial Park
Singapore 408933

Tel: 6256-3561 Fax: 6844-8805 Email: sur@lkkauto.com; assignments@lkkauto.com

VEHICLE DAMAGE INSPECTION REPORT

Our File No: CS/CT118016747/USBN2
Date: 10/10/2018

REFERENCE

Handling Insurer:	China Taiping Insurance (Singapore) Pte. Ltd.	Policy No:	DMPCSN3056451800
Claimant Vehicle No :	SDV3223R	Insured Vehicle No :	SLR2233U
Date of Loss:	11/09/2018	Nature of Claim:	TP
		Claim No:	SNM18D04431C02

DESCRIPTION & IDENTIFICATION OF VEHICLE

Reg No:	SDV3223R	Engine No:	08777877N52B25AF
Make & Model:	BMW 523i, 2.5 (A)	Chassis No:	WBAFP32080C868246
Reg. Date:	29/09/2011 (Man. Year: 2011)	Odometer:	114329 km
Colour:	Black		
Engine Capacity:	2497 cc		
Market Value/New Car Price:	N/A		
Sum Insured (S\$):	Market Value/New Car Price		

CONDITION OF VEHICLE AT THE TIME OF SURVEY

General Condition:	Steering (Serviceable):	Yes	Footbrake (Serviceable):	Yes
Handbrake (Serviceable):	Yes	Engine Modification:	No	Pre-accident Condition:

CONDITION OF TYRES

Front Tyre Size:	245/45R18	Rear Tyre Size:	245/45R18
Front Left Side:	Continental 6 mm	Rear Left Side:	Continental 6 mm
Front Right Side:	Continental 6 mm	Rear Right Side:	Continental 6 mm

The above values represent the remaining tyre treads depth

COST OF CLAIMS

	Repairer's	Adjuster's	Difference	Diff %
Parts	48,449.06	23,926.25	24,522.81	50.62
Miscellaneous Items	0.00	0.00	0.00	
Labour	7,420.00	4,480.00	2,940.00	39.62
Paintwork Labour	0.00	0.00	0.00	
Towing	0.00	0.00	0.00	
Calculated Gross Total (S\$)	55,869.06	28,406.25	27,462.81	49.16
Approved Total (Overridden) (S\$)		17,000.00		
Nett Amount (S\$)	55,869.06	17,000.00	38,869.06	69.57

INSPECTION

Date of Assignment:	13/09/2018		
Date Inspected:	14/09/2018	Inspected At:	Supercolors Pte Ltd (HQ) 8 Kaki Bukit Avenue 4, #03-14 Premier @ Kaki Bukit Singapore 415875
Estimated Period of Repair:	16.0 days		

Adjuster: MARCUS CHUA

Manager: Hiew May Fung

NOTE: This report represents our findings at the time and place of inspection stated herein. Such inspection has been carried out to the best of our knowledge and ability but any other liability under any other circumstances is hereby expressly excluded.

REPAIR DETAILS

Reference	
Part Source: MRM-SG	Version: 1.0 (Last Synchronised: 10 Oct 2018)
Parts: 143	BMW 523i 2.5 (A) (Catalogue:Merimen Singapore 1.0)
Labour: Repairer's	(Price-denominated Standard List)
Print Code:	(Unsubmitted, no print-code for SDV3223R)
Validity:	These estimates are valid only if they contain the print code (above) on all estimate pages, running page numbers with the END OF ESTIMATES marker on the last estimate page
Further Info:	Items/values not in reference catalogue are prefixed with an asterisk *.

Recommended Parts

No.	Qty	Part No.	Particulars	Condition	Repairer's	Amount
1	1		*FRONT BONNET	Buckled	2,292.00 FL	*2,135.00 FL
2	2		*FRONT BONNET DAMPERS	Not Necessary	270.00 FL	*- FL
3	2		*FRONT BONNET HINGES	Repair	230.00 FL	*- FL
4	1		*FRONT BONNET LOCK	Twisted	255.00 FL	*215.00 FL
5	1		*FRONT BONNET RUBBER	Necessary	42.00 FL	*42.00 FL
6	1		*FRONT BONNET UPPER LOCK	Twisted	85.00 FL	*85.00 FL
7	1		*FRONT BONNET LOWER LOCK	Twisted	112.00 FL	*112.00 FL
8	1		*FRONT BONNET SEAL	Necessary	27.00 FL	*27.00 FL
9	2		*FRONT HEADLAMPS	O/s Broken/N/s Cracked	5,200.00 FL	*4,410.00 FL
10	2		*FRONT HEADLAMP LOWER BRACKETS	Cracked	226.00 FL	*226.00 FL
11	2		*FRONT HEADLAMP HID CONTROL UNITS	Not Necessary	1,500.00 FL	*- FL
12	1		*FRONT HEADLAMP WASHER NOZZLE PENS	O/s Cracked	250.00 FL	*125.00 FL
13	2		*FRONT HEADLAMP WASHER NOZZLE HOSE LINES	Not Necessary	150.00 FL	*- FL
14	2		*FRONT GRILLES	Cracked	650.00 FL	*290.00 FL
15	1		*FRONT BUMPER	Distorted	1,569.00 FL	*1,468.32 FL
16	2		*FRONT BUMPER FOG LAMPS	Not Necessary	490.00 FL	*- FL
17	1		*FRONT BUMPER INNER SPONGE	Torn	165.00 FL	*165.00 FL
18	1		*FRONT BUMPER SIDE GRILLES	O/s Twisted	108.00 FL	*54.00 FL
19	2		*FRONT BUMPER SIDE GRILLE MOULDINGS	Twisted	64.00 FL	*64.00 FL
20	1		*FRONT BUMPER LOGO	Necessary	59.00 FL	*59.00 FL
21	1		*FRONT BUMPER REINFORCEMENT	Bent	719.00 FL	*645.00 FL
22	1		*FRONT BUMPER REINFORCEMENT STAY	No such part	150.00 FL	*- FL
23	2		*FRONT BUMPER SIDE RETAINERS	Bent	258.00 FL	*258.00 FL
24	1		*FRONT BUMPER TOP RUBBER SEAL	Necessary	90.00 FL	*90.00 FL
25	1		*FRONT BUMPER NOZZLE COVERS	O/s Twisted	136.00 FL	*35.00 FL
26	1		*FRONT BUMPER NOZZLE WATER PIPE	Not Necessary	86.90 FL	*- FL
27	1		*FRONT BUMPER PDC SENSORS (4 Pcs)	Shorted (2 Pcs only)	1,260.00 FL	*570.00 FL
28	1		*FRONT BUMPER PDC SENSOR WIRE HARNESS (1 SET)	Not Necessary	480.00 FL	*- FL
29	1		*FRONT SUPPORT PANEL	Bent/Buckled	850.00 FL	*850.00 FL
30	2		*FRONT SUPPORT PANEL SIDE GARNISHES	Torn	240.00 FL	*240.00 FL
31	1		*FRONT SUPPORT PANEL TOP COVER	Twisted	245.00 FL	*245.00 FL
32	2		*FRONT SUPPORT PANEL STAYS	Distorted	230.00 FL	*230.00 FL
33	1		*AIR CON CONDENSER	Bent/Punctured	1,185.00 FL	*901.00 FL
34	1		*RADIATOR	Serviceable	1,685.00 FL	*- FL
35	1		*RADIATOR AUXILIARY FAN ASSY	Serviceable	1,330.00 FL	*- FL
36	1		*RADIATOR LOWER HOSE	Not Necessary	185.00 FL	*- FL
37	1		*RADIATOR TOP HOSE	Not Necessary	185.00 FL	*- FL
38	1		*AUXILIARY SECOND RADIATOR	Not Necessary	750.00 FL	*- FL
39	1		*AUXILIARY SECOND RADIATOR AIR DUCT	Not Necessary	150.00 FL	*- FL
40	1		*AUXILIARY SECOND RADIATOR GRILLE	Not Necessary	95.00 FL	*- FL

Report was unsubmitted during this print-out.

No.	Qty	Part No.	Particulars	Condition	Repairer's	Amount
41	1		*AIR CLEANER BOX	Not Necessary	582.00 FL	*- FL
42	1		*AIR INTAKE DUCT ASSY	Not Necessary	150.00 FL	*- FL
43	1		*ENGINE HOSE	Not Necessary	255.00 FL	*- FL
44	1		*FRONT FENDERS	O/s Buckled	1,760.00 FL	*620.00 FL
45	1		*FRONT FENDER BRACKET	Not Necessary	75.00 FL	*- FL
46	2		*FRONT FENDER INNER SHIELDS	Not Necessary	265.00 FL	*- FL
47	2		*FRONT FENDER INNER SHIELD EXTENSIONS	Not Necessary	130.00 FL	*- FL
48	2		*FRONT FENDER TOP RUBBER SEALS	Not Necessary	180.00 FL	*- FL
49	2		*FRONT HEAD REST RESTRAINTS	Not Necessary	940.00 FL	*- FL
50	2		*FRONT HEAD REST CRASH-ACTIVE REPAIR KITS	Activated	470.00 FL	*370.00 FL
51	1		*REAR WINDSCREEN MOULDING	Necessary	263.10 FL	*263.10 FL
52	1		*REAR BOOT LID	Buckled	1,658.00 FL	*1,487.00 FL
53	2		*REAR BOOT DAMPERS	Not Necessary	66.20 FL	*- FL
54	2		*REAR BOOT HINGES	Not Necessary	450.00 FL	*- FL
55	1		*REAR BOOT INNER TRIM	Not Necessary	235.00 FL	*- FL
56	1		*REAR BOOT LAMPS	N/s Cracked	78.00 FL	*39.00 FL
57	1		*REAR BOOT LOCK	Twisted	465.00 FL	*299.08 FL
58	1		*REAR BOOT LOGO	Necessary	79.00 FL	*79.00 FL
59	1		*REAR BOOT RUBBER	Twisted	225.00 FL	*225.00 FL
60	1		*REAR BOOT 523I EMBLEM	Necessary	89.50 FL	*89.50 FL
61	2		*REAR TAILLAMPS	N/s Broken/O/s Cracked	1,310.00 FL	*1,180.00 FL
62	2		*REAR TAILLAMP PANELS	Repair	1,520.00 FL	*- FL
63	1		*REAR END PANEL	Badly Dented	1,018.50 FL	*1,018.50 FL
64	1		*REAR END PANEL INNER GARNISH	Twisted	289.00 FL	*199.08 FL
65	1		*REAR BUMPER	Distorted	1,495.00 FL	*1,495.00 FL
66	1		*REAR BUMPER INNER PAD	Cracked	268.00 FL	*166.00 FL
67	1		*REAR BUMPER INNER FRAME GARNISH	Cracked	335.00 FL	*281.35 FL
68	1		*REAR BUMPER LOWER TRAY	Cracked	168.00 FL	*168.00 FL
69	1		*REAR BUMPER REFLECTOR N/S	Broken	115.00 FL	*82.00 FL
70	1		*REAR BUMPER REINFORCEMENT	Bent	685.00 FL	*640.00 FL
71	2		*REAR BUMPER REINFORCEMENT STAYS	Not Necessary	340.00 FL	*- FL
72	1		*REAR BUMPER SIDE RETAINERS	N/s Cracked/Bent	279.90 FL	*115.00 FL
73	1		*REAR BUMPER PDC SENSORS (4 Pcs)	Shorted (2 Pcs only)	1,436.00 FL	*570.00 FL
74	1		*REAR BUMPER SENSOR WIRE HARNESS (1 SET)	Not Necessary	386.00 FL	*- FL
75	1		*CONTROL UNIT FOR REAR FUNCTION MODULE	Not Necessary	365.00 FL	*- FL
76	1		*CONTROL MODULE FOR PARK ASSISTANT KIT	Not Necessary	345.00 FL	*- FL
77	1		*REAR FLOOR BOARD	Not Necessary	485.00 FL	*- FL
78	1		*REAR FLOOR PANEL	Repair	1,495.00 FL	*- FL
79	1		*REAR EXHAUST SILENCER	Repair	1,980.00 FL	*- FL
80	4		*REAR EXHAUST MOUNTINGS	Not Necessary	180.00 FL	*- FL
81	2		*REAR EXHAUST CHROME TAIL PIPES	Dented	270.00 FL	*150.00 FL
82	1		*REAR EXHAUST HEAD SHIELD	Bent	150.00 FL	*150.00 FL
83	1		*REAR FENDER N/S	Dented/Buckled	1,550.00 FL	*1,339.00 FL
84	1		*REAR FENDER AIR GATE	Twisted	101.60 FL	*101.60 FL
85	1		*REAR FENDER INNER SHIELD	Not Necessary	139.00 FL	*- FL
86	1		*REAR FENDER INNER TRIM	Deformed/Torn	397.00 FL	*280.15 FL
87	1		*SET FRONT BUMPER CLIP	Necessary	60.00 FS	*60.00 FS
88	1		*FRONT NUMBER PLATE WITH HOLDER	Broken	120.00 FS	*40.00 FS
89	1		*REAR WINDSCREEN SEALANT	Necessary	80.00 FS	*40.00 FS
90	2		*SET FRONT FENDER INNER SHIELD CLIPS	Not Necessary	130.00 FS	*- FS
91	1		*SET REAR BOOT INNER TRIM CLIP	Not Necessary	45.00 FS	*- FS
92	1		*SET REAR BUMPER CLIP	Necessary	45.00 FS	*45.00 FS

Report was unsubmitted during this print-out.

No.	Qty	Part No.	Particulars	Condition	Repairer's	Amount	
93	1		*REAR NUMBER PLATE WITH HOLDER	Bent	120.00 FS	*40.00 FS	
94	1		*REAR REVERSE CAMERA	Not Necessary	710.00 FS	*- FS	
95	1		*SET REAR FENDER INNER SHIELD CLIPS	Not Necessary	45.00 FS	*- FS	
					Sub Total (S\$)	50,927.70	25,173.68
					- List Item Discount on L Items 5.00/5.00% (S\$)	2,478.64	1,247.43
					Total Parts (S\$)	48,449.06	23,926.25

F=Franchise part, S=SpcNett, L=ListItemDisc.

Report was unsubmitted during this print-out.

Recommended Miscellaneous Items

There are no new miscellaneous items selected.

Recommended Labour

No	Particulars	Lab.Type	Repairer's	Amount
Labour Items				
1	TO CHECK WIRING AND RESET HEADLAMPS FOCUSING	New	80.00	30.00
2	TO REMOVE,REPLACED DAMAGED LAMPS AND CHECK UP REAR WIRING	New	80.00	-
3	TO REMOVE AND REFIT INNER GARNISHES	New	150.00	80.00
4	TO REMOVE AND REFIT REAR REVERSE SENSOR	New	150.00	50.00
5	TO TRANSFER BOOT LID MECHANISM AND WIRING ASSEMBLY	New	120.00	80.00
6	TO REMOVE AND REFIT FUEL TANK ASSEMBLY WITH ALL ATTACHMENTS	New	180.00	-
7	TO REMOVE,REPLACE AIR-CON CONDENSER AND CONDUCT LEAKAGE TEST	New	180.00	100.00
8	TO REMOVE AND REFIT REAR WINDSCREEN GLASS	New	180.00	120.00
9	TO REMOVE,REFIT AND REPLACE EXHAUST SILENCER AND MOUNTINGS	New	200.00	100.00
10	TO APPLY UNDERCOATING	New	300.00	120.00
11	PANEL BEATING	New	3,000.00	2,000.00
12	TO RE-SPRAY PAINTING ON THE AFFECTED AREAS	New	2,800.00	1,800.00
Gross Labour Cost (S\$)			7,420.00	4,480.00

Report was unsubmitted during this print-out.

< END OF ESTIMATES >