

ASS. REC. BY:

REF:

CSS/FCU18016742/Ucb57

Special Instruction:

Surveyor

## ASSIGNMENT (Office)

From (Person): CWS Sthara of FCL Date/Time: 13092018 3:29pm  
 Estimated Cost: \_\_\_\_\_ Bill to: \_\_\_\_\_

OD / TP WS / TP RES / OD RES / EVA / INV / MV / CS

To Inspect Vehicle No: SKN 6842T Insured: SHB 4972M  
 at Workshop m/s A-Tec Automotiva Tel: 6384 5206  
 of 8 Kaki Bukit Ave 4 #05-27

Policy No: \_\_\_\_\_ Claim No: D1800678UMTSH

Sum Insured: \_\_\_\_\_ Excess: \_\_\_\_\_

Make of Veh: \_\_\_\_\_ D.O.A. 12092018  
 (Client's Record)

CA / REV / REP. / REV 24 HRS 'wp' 14092018

Date/Time: 13092018 3:49pm Person Contacted: Peggie H.O.D. Endorsement: \_\_\_\_\_  
 Vehicle IN/OUT

Date/Time	Action/Instruction ( X ) Estimate
	<u>SKN 6842T - X</u>
	<u>SHB 4972M - CSS/ALG18000131/Kikazig2</u> <u>DA: 3012A</u>

PRS

REF: FCI

## ASSIGNMENT

From:

Date:

14092018

Estimated Cost:

OD / ☒ WS / TP RES / OD RES / EVA / INV / MV

To Inspect Vehicle No:

SKN 6842T

at Workshop m/s

A-Tec

of

Blk 8 Kaki Bukit Ave 4

Insured:

#05-57

Policy No.

Claims No.

Sum Insured:

Excess:

(Client's Record)

Make of Veh:

(Policy Condition)

Remark: The veh had commenced its  
repair at the time of inspection.



Bal. or Market Value:

31k.

IDAC Accident Rpt:

Consistent? : Yes or No

QIA / PR Seen: ☒

Consistent? : Yes or No

Est. Repairs:

days

Res.: Yes or No

Lum Sum:

%

3 Val.: Yes or No

CA / REV / REP. / 24 HRS

LTA 1784

Vehicle: IN / OUT

Date:

Person Contacted:

Veh No:

SKN 6842T

Yr Regn:

28/6 09

Type: M/Car / M/Cycle / Bus / Van / Lorry / Taxi / Prime Mover /

Truck / Trailer or

CAI

Make:

Honda stream

C.C

1799

Colour:

Silver

A/C: Insured / Std / NI / NA

Sp. Reading

18/38

T/Radio: Insured / Std / NI / NA

Eng/No:

C/No:

RN 61083323

Gen. Cond: Good / Fair / Poor / Burnt

Steering: Insured / Jammed / Leaked / Burnt or

Brake: Insured / Jammed / Leaked / Burnt or

Modi: Nil / S/Rim / STD A/Rim or

Tyre Size:

F:

205/65R15

R:

BS / DUN / EXNOVA / GY / FS / LIZA / MIC / OHTSU / PIR / SUMI /

TOYO / YOKO or

Front

Rear

R/Bal.

6

mm

R/Bal.

6

mm

L/Bal.

179/18

mm

L/Bal.

6/9/18

mm

D.O.A.

D.O.I.

Survey held at

10a

Des. of Damages: Frt / Rear / O/S / N/S / U/C / Rooftop or

Rear

The U/C / Chassis frame / Body Structure affected due to collision.

Date / Time

Action / Instruction

No setting. complete 31/7/2013 review

415.10m. net 13171

17/9/18

Submit PRS report. (MV: \$31K)

RECEIVED 17 SEP 2013

Date/Time, File Pass to?

☐

Preli. Report

1)

☐

Final Report

Date/Time, File Return to?

2)

Days Of Repair:

Resurvey No. of Trip:

-

Survey Fee:

Transportation:

) \$ + RS \$

) Photos

) Others

TOTAL

Report Format:

PRR

Lump Sum / I.B.I: (\$

Add Fee:

☐

Site Insp (\$

☐

Interview (\$

☐

Tech. Invs (\$

☐

Weekend (\$

**MOTOR SURVEY ASSIGNMENT**

<b>Date</b>	13-09-2018	<b>Our Ref No.</b> D18006784MFSH
<b>Accident Date</b>	12-09-2018	<b>Claim Type.</b> Third Party
<b>Insured Vehicle</b>	SHB4972M	<b>Third Party Vehicle.</b> SKN6842T
<b>Survey Location</b>	8 KAKI BUKIT AVENUE 4 #05-27 PREMIER	
<b>Contact Person.</b>	MISS PEGGIE	
<b>Contact No.</b>	63845206/ 0	<b>Fax No.</b> 0
<b>Survey Type</b>	WITHOUT PREJUDICE:	
<b>Appointed Surveyor</b>	LKK AUTO CONSULTANTS PTE LTD	
<b>Contact Person</b>	NA	<b>Fax No.</b> 68416315
<b>Contact Number.</b>	NA	

**FOR DIRECT SETTLEMENT**

Please submit to us the Tax Invoice together with letter of claim for Rental OR Loss of use (based on NIMA Benchmark rates) together with your survey report.

**THIRD PARTY SURVEY REQUEST**

<b>Cc : Workshop</b>	A-TEC AUTOMOTIVE	<b>Attention.</b> NIL
<b>Cc : TP Solicitor</b>	CHIA S ARUL LLC	<b>TP Solicitor Fax No.</b> NA
<b>Officer Incharge</b>	SITHARA	

**IMPORTANT NOTE**

Kindly submit the survey report via CWS within 14 days for survey assignment and 7 days for re-inspection.  
This is a computer generated letter, no signature required.

## SINGAPORE ACCIDENT STATEMENT

### IMPORTANT NOTICE

1. Please report correctly the details of the accident to speed up the claims process.
2. This Form must be completed by the Policyholder and/or the Authorised Driver.
3. Information provided must be as truthful and accurate as possible. Any wilful misrepresentation or withholding of material facts may allow insurance companies to repudiate policy ability.
4. The issue and acceptance of this Form by insurance companies is not an admission of policy liability on the part of the insurance companies.
5. **Any false reporting may be referred to the Police for investigation.**
6. This report will be forwarded by the insurers of the GIA Records Management Centre established by the General Insurance Association of Singapore (GIA) for archiving and that copies of this report will, for a fee, be made available upon application by interested parties.
7. By the lodgement of this report to the insurers, you hereby consent to the archiving of this report at the centre and to copies of the report being made available aforesaid.

### ACCIDENT STATEMENT

Date Of Report	13/09/2018 16:38
Date Of Accident	12/09/2018 15:00
Exact Location Of Accident	MARSILING ROAD
Country/State of Loss	SINGAPORE

### DETAILS OF OWN VEHICLE

Vehicle Registration Number	SKN6842T
<b>Insured/Policyholder</b>	
Name Of Registered Owner	LYE YEEN FONG
NRIC No	S8578345I
Email Address	NOEMAIL
Mobile Phone No	(LOCAL) +65-98595510
Alternative Phone No	OFFICE-98595510

### Vehicle Particulars

Manufacturer	HONDA
Model	STREAM 1.8X A
Exact Purpose for which vehicle was being used at time of accident	PRIVATE USE
Are you claiming under your own insurance policy for repair to your vehicle?	NO
If No, Please state action to be taken	THIRD PARTY
Vehicle Category	PRIVATE CAR

### Insurance Company

Name of Insurance Company	TOKIO MARINE INSURANCE SINGAPORE LTD
Type Of Coverage	COMPREHENSIVE
Fleet Policy	NO
Policy Number	MT104162
Cover Note Number	

### Driver

Name of Driver	LYE YEEN FONG
NRIC No	S8578345I
Date Of Birth	21/06/1985
Occupation	INDOOR
Date Of Driving Pass	30/12/2009
Driving Experience	8 YEARS AND 8 MONTHS
Gender	MALE
Mobile Number	(LOCAL) +65-98595510
Fax Number	
Contact Number	OFFICE-98595510
Email Address	NOEMAIL

Address	BLK 108B CANBERRA WALK #08-49
Postcode	752108
Was driver an employee of the Insured's Company	NO
If No, Relationship of the Driver with the Insured	OWNER
Vehicle Registration Number of Driver's Own Vehicle	-
	-
	-
Insurance Company of Driver's Own Vehicle	-
	-
	-

#### General Information of the Accident

Type Of Accident	COLLISION - HEAD TO REAR
Weather Conditions	CLEAR
Road Surface	DRY

#### Other Information

Was any foreign vehicle involved in this accident?	NO
Number of vehicles involved in the accident	2
Was any body injured in the Accident?	YES
Was any injured conveyed to hospital by ambulance?	NO
Was any other material or property damaged?	YES
I have been approached by unknown person(s) soliciting/offering accident claims assistance.	NO
Number of Passengers (Including Driver)	1

#### Details of Police Action

Was the accident reported to the police?	YES
If Yes, Please state which Police Station	
Police Station Name	YISHUN SOUTH NEIGHBOURHOOD POLICE CENTRE
Police Station Address	ROAD: 32 YISHUN ST 81 , POSTCODE: 768456 , COUNTRY: SINGAPORE
Police Station Contact	TEL NO: 1800-8522999 - FAX NO: 68522239
Was notice of intended Prosecution given?	NO
If Yes, against whom?	

#### Circumstances of Accident

REFER TO POLICE REPORT - T/20180912/2163.

#### Attachment(s)

Are accident photos available for attachment?	YES
Was there any video captured by Car Camera?	YES
Remarks/ Reasons:	VIDEO FOOTAGE WITH DRIVER
Was there any audio recorded?	NO

#### DETAILS OF OTHER VEHICLE PROPERTY 1

Vehicle Registration Number	SHB4972M
Vehicle Make/Model/Colour	HYUNDAI
Details Of Properties	
Vehicle Category	TAXI
Name of Driver	TAN LIK HENG
NRIC/Passport Number	S1505091H
Contact Number	97389404
Address	
Postcode	
Insurance Company Name	

Nature Of Damage

No. Of Passenger (Including Driver)

**DETAILS OF INJURED PERSON 1**

Name LYE YEEN FONG

Approximate Age

Injuries Sustain BODY

Injured person in which vehicle? SKN6842T

Were seat belts worn? YES

Was this injured conveyed to hospital by ambulance? NO

Address

Postcode

## Accident Sketch Plan

### SKETCH PLAN

#### IMPORTANT NOTICE

1. Please report correctly the details of the accident to speed up the claims process.
2. This Form must be completed by the Policyholder and/or the Authorised Driver.
3. Information provided must be as truthful and accurate as possible. Any wilful misrepresentation or withholding of material facts may allow insurance companies to repudiate policy liability.
4. The issue and acceptance of this Form by insurance companies is not an admission of policy liability on the part of the insurance companies.
5. Any false reporting may be referred to the Police for investigation.
6. The report will be forwarded by the insurers of the GIA Records Management Centre established by the General Insurance Association of Singapore (GIA) for archiving and that copies of this report will for a fee be made available upon application by interested parties.
7. By the lodgment of this report to the insurers, you hereby consent to the archiving of this report at the centre and to copies of the report being made available aforesaid.
8. **Consent under the Personal Data Protection Act (PDPA)**

I understand, acknowledge, agree and consent that:

- (a) My insurer, my workshop and the General Insurance Association of Singapore ("GIA") may/are permitted to collect, use, disclose and/or process my personal data/personal information set out in this [form] and any other personal information provided by me or possessed by my insurer (collectively the "Personal Information") and disclose and transfer such Personal Information to all insurer(s) who have insured vehicle(s) involved in this accident (all insurers) who have insured vehicle(s) involved in this accident shall be collectively referred to as the "Insurers", the Insurers' lawyers/law firms, the Monetary Authority of Singapore and any relevant government agency/authority (such as the police), for the purpose(s) of:
  - (i) processing, handling and/or dealing with my claims including the settlement of the claims and any necessary investigations relating to the claims;
  - (ii) investigating the accident and/or my claims;
  - (iii) carrying out and/or dealing with my instructions or responding to any enquiries by me;
  - (iv) administering my claims (including the mailing of correspondence, statements, invoices, reports or notices to me, which could involve disclosure of certain personal data about me to bring about delivery of the same as well as on the external cover of envelopes/mail packages), and/or
  - (v) complying with applicable law in administering, processing, handling and/or dealing with my claims (collectively the "Purposes")
- (b) all insurer(s) who have insured vehicle(s) involved in this accident and the Insurers' lawyers/law firms, may/are permitted to collect, use, disclose and/or process my Personal Information for one or more of the above Purposes; and
- (c) my Personal Information may/can be disclosed by any of the Insurers and/or GIA to their third party service providers or agents (including their lawyers/law firms), which may be sited outside of Singapore, for one or more of the above Purposes;
- (d) my Personal Information will also be collected and used to compile claims history for the purpose of fraud detection, investigation and management in present and all future claims;
- (e) the information so collected under (d) above may be shared / disclosed:
  - (i) to all insurers and/or any other third parties that assist in evaluating, investigating, conciliating or managing fraud; regulators, law enforcement and government agencies as reasonably required for the purposes stated; or
  - (ii) for complying with requirements under any regulations, law or court orders.

  
Policyholder's Signature  
Date & Time:

  
Driver's Signature  
(if driver is not the policyholder)  
Date & Time:

  
Recording Centre/Insurers' Signature  
Name:  
NRIC ID No.:

# Accident Sketch Plan

## SKETCH PLAN

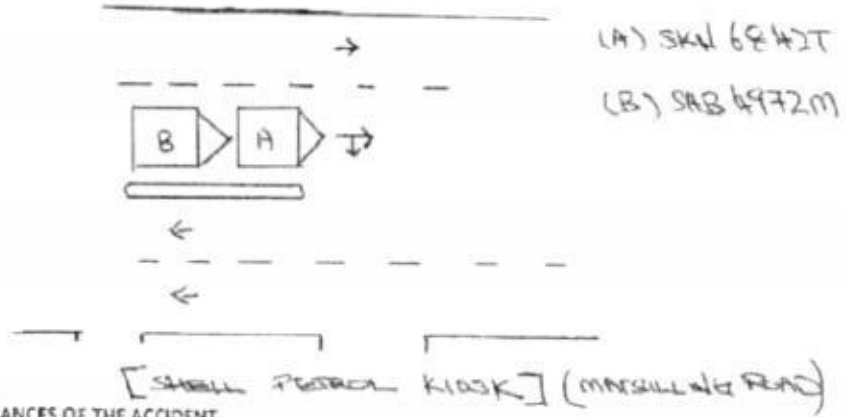

## DESCRIBE CIRCUMSTANCES OF THE ACCIDENT

AS POLICE REPORT

## DECLARATION

I/We declare the foregoing particulars are true in every respect.

  
Policyholder's Signature  
Date & Time

  
Driver's Signature  
(if driver is not the policyholder)  
Date & Time

  
Reporting Officer's Signature  
Name  
NPA211 My No



# Police Report



**SINGAPORE  
POLICE FORCE**



T/20180912/2163

Police Station Of Origin:  
Yishun South N.P.C  
32 Yishun Street 81 SINGAPORE 768456  
Tel No: 1800-8522999

1 of 3

Report No T/20180912/2163

## REPORT OF A TRAFFIC ACCIDENT

Date/Time Report Made: 12/09/2018 18:59		Vide Report No :		Station Diary No.: 100
<b>Informant's Particulars</b>				
Name of Informant: LYE YEEN FONG		Address: APT BLK 108B CANBERRA WALK #08-49 SINGAPORE 752108		
ID Type / ID No.: NRIC NO / S85783451		Contact No.: Home/Office: Mobile: 98595510		
Nationality: SINGAPORE CITIZEN		Email:		
Sex: Male	Age: 33	Date of Birth: 21/06/1985	Type of Informant: Driver	
Race: Chinese		Language: English	Institution / School Name:	
Occupation: Engineer		Driving Licence Information: Class: 3 Date of Expiry:		

## General Information of the Accident

Type of Accident:	Injury Attended by Police	Drink Drive: No	Date/Time of Accident: 12/09/2018 15:00	Type of Location:
Location: Along Road 1 MARSILING ROAD				
Marsiling Road towards Shell Petrol Kiosk Station				
Weather: Sunny	Road Surface: Dry	Road Speed Limit:		
Traffic Flow:	Traffic Control:	Traffic Volume: Light		
Type of Collision: Moving Vehicle Against - Stationary				Anyone conveyed by ambulance: No

## Details of Vehicle Involved

Vehicle No	Type	Make	Model	Color	Condition	No of Passenger
SHB4972M	Comfort Delgro Taxi	HYUNDAI		Yellow	Totally Damaged	0
SKN6842T	Car	HONDA	STREAM 1.8X A	Silver	Totally Damaged	0

## Details of Vehicle Insurance

Vehicle No	Insurance Company	Insurance No	Effective	Expiry Date
SKN6842T	TOKIO MARINE INSURANCE SINGAPORE LTD.	MT104162	27/06/2018	28/06/2019

# Police Report



**SINGAPORE  
POLICE FORCE**



T/20180912/2163

Police Station Of Origin:  
Yishun South N.P.C  
32 Yishun Street 81 SINGAPORE 758456  
Tel No: 1800-8522999

2 of 3  
Report No: T/20180912/2163

## CONTINUATION OF REPORT

<b>Details of Person Involved</b>			
Any Pedestrian Involved: No			
No. of Pedestrians Injured: NIL		Use of Pedestrian Crossing: NA	
<b>Taxi Driver</b>			
Name	Tan Lik Heng	ID No.	S1505091H
Related Vehicle	SHB4972M (Comfort Delgro Taxi)	Contact No.	97389404
Hospital/Clinic	NIL	Class of Driving Licence & Expiry Date	Class: NIL Date of Expiry: NIL
Date Treatment	NIL	Date Discharge	NIL
No. of Days granted Medical Leave	NIL	Degree of Injury	NIL
<b>Driver</b>			
Name	LYE YEEN FONG	ID No.	S8578345I
Related Vehicle	SKN6842T (Car)	Contact No.	98595510
Hospital/Clinic	KHOO TECK PUAT HOSPITAL	Class of Driving Licence & Expiry Date	Class: 3 Date of Expiry: NIL
Date Treatment	12/09/2018	Date Discharge	NIL
No. of Days granted Medical Leave	03	Degree of Injury	Slight

### Brief Details.

On 12/09/18 at about 1500hrs, I was inside my vehicle (Honda, Silver, SKN6842T) stationary along Marsiling Road, waiting to make a right turn into shell petrol kiosk station. I also did showed signal that I am going to make a right turn. My car has in car camera installed at the front however I am unsure if it is operating. While waiting to make a right turn, out of a sudden, I felt a huge impact coming from the rear of my vehicle. After the collision, I came down to make a check and noticed one taxi (Hyundai, Yellow, SHB4972M) had hit onto the rear of my vehicle. As a result, both vehicles suffered damages and both vehicles need to be towed. I also exchanged particulars with the taxi driver and he told me he was not injured. The taxi driver told me due to the bright sunlight shinning at his eyes, he was unable to see clearly in front and as a result, his taxi hit onto my car.

After the collision, I felt pain on my neck and headache. I then went to Khoo Teck Puat hospital to seek medical treatment and was given three days of medical leave.

Police Report



SINGAPORE  
POLICE FORCE



T/20180912/2163

Police Station Of Origin:  
Yishun South N.P.C  
32 Yishun Street 81 SINGAPORE 768456  
Tel No: 1800-8522999

3 of 3  
Report No. T/20180912/2163

CONTINUATION OF REPORT

Sketch Plan

Informant is not able to provide sketch plan

IMPORTANT: Please attach a copy of your vehicle's Insurance Certificate to this report. If you don't have the certificate with you now, please fax a copy to 65474885 stating the report number as reference.

Signature Of Officer Recording The Report: F / Sgt 2 OOI JIA JUN	Signature Of Informant: 
Signature Of Interpreter: Not applicable	Date/Time: 12/09/2018 18 59
Officer In Charge Of Case: TP / GIT / Insp MOHAMMED FADZLY BIN ABDUL AZIZ Contact No.: 65478355	Classification Of Case: SH 085
Authentication Stamp NP168	Signature:  Singapore Police Force

## &gt; Back to OneMotoring

## Enquire PARF/COE Rebate for Registered Vehicle

## Vehicle Owner Particulars

Owner ID Type: Singapore NRIC

Owner ID: 8345I

## Vehicle Details

Vehicle No.: SKN6842T

Vehicle to be Exported: No

Intended Deregistration Date: 25 Jun 2019

Vehicle Make: HONDA

Vehicle Model: STREAM 1.8X A

Primary Colour: Silver

Manufacturing Year: 2008

Engine No.: R18A1792424

Chassis No.: RN61083323

Maximum Power Output: 103.0 kW (138 bhp)

Open Market Value: \$17,361.00

Original Registration Date: 25 Jun 2009

First Registration Date: 25 Jun 2009

Transfer Count: 2

Actual ARF Paid: \$17,361.00

## Intended PARF Rebate Details

PARF Eligibility: Yes

PARF Eligibility Expiry Date: 24 Jun 2019

PARF Rebate Amount: \$0.00

## Intended COE Rebate Details

COE Expiry Date: 31 Jul 2023

COE Category: B - Car (1601cc &amp; above)

COE Period(Years): 5

PQP Paid: \$18,444.00

COE Rebate Amount: \$15,122.00

**Total Rebate Amount: \$15,122.00**

## Message

Please note that the 5-year COE for this vehicle cannot be further renewed. The vehicle must be de-registered upon COE expiry or when the vehicle reaches its statutory lifespan (if applicable), whichever is earlier.

The information contained herein is correct as at 14 Sep 2018

OK

[> Back to OneMotoring](#)**Enquire PARF/COE Rebate for Registered Vehicle****Vehicle Owner Particulars**

Owner ID Type: Singapore NRIC

Owner ID: 8345I

**Vehicle Details**

Vehicle No.: SKN6842T

Vehicle to be Exported: No

Intended Deregistration Date: 14 Sep 2018

Vehicle Make: HONDA

Vehicle Model: STREAM 1.8X A

Primary Colour: Silver

Manufacturing Year: 2008

Engine No.: R18A1792424

Chassis No.: RN61083323

Maximum Power Output: 103.0 kW (138 bhp)

Open Market Value: \$17,361.00

Original Registration Date: 25 Jun 2009

First Registration Date: 25 Jun 2009

Transfer Count: 2

Actual ARF Paid: \$17,361.00

**Intended PARF Rebate Details**

PARF Eligibility: Yes

PARF Eligibility Expiry Date: 24 Jun 2019

PARF Rebate Amount: \$8,680.00

**Intended COE Rebate Details**

COE Expiry Date: 31 Jul 2023

COE Category: B - Car (1601cc &amp; above)

COE Period(Years): 5

PQP Paid: \$18,444.00

COE Rebate Amount: \$17,997.00

**Total Rebate Amount: \$26,677.00****Message**

Please note that the 5-year COE for this vehicle cannot be further renewed. The vehicle must be de-registered upon COE expiry or when the vehicle reaches its statutory lifespan (if applicable), whichever is earlier.

The information contained herein is correct as at 14 Sep 2018

OK

X

[New Cars](#)[Used Cars](#)[Sell My Car](#)[Directory](#)[Products](#)[Insurance](#)[Articles](#)

# SELL YOUR CAR YOURSELF

Get listed until it's sold + we will handle all the paperwork!



## Post an Advertisement

Sell it yourself! Advertise it at just

**\$58 until it's SOLD!**

## New 5 Years Coe Renewal Toyota Vios 1.5A







\$2000 Downpayment Monthly  
From \$488 Onwards. Lowest  
3.18%P.A@Gv Car Financing  
GV Credit Pte Ltd StarAd



**One Stop**  
Finance, Insu  
New and Use

[Post an Ad](#)[Advertiser Login](#)[Ways of Selling](#)[Browse by Category](#)[Sort by Date Po](#)**12 vehicles**[Advanced Search](#)

	Make	Model	Price	Depreciation	Reg Date	Eng Cap	Mileage
<b>Search Selection</b>	Honda Stream		Any	Any	2009	Any	Any
	Honda Stream	1.8A X (New 5-yr COE)	\$32,600	\$6,520 /yr	22-Jan-2009	1,799 cc	153,000 km
Front DVR, Car Well Maintained, Down \$5k.							
Posted: 11-Sep-2018 Tags: 2009 Honda Stream, Honda Stream, Honda, Stream, Used Honda							
	Honda Stream	1.8A X	\$19,800	\$11,870 /yr	25-Jun-2009	1,799 cc	140,000 km
5 Years New COE At \$36,800. Immaculate Condition. View To Appreciate. No More Repairs Needed. Comes With 1 Year Engine Air Protection Shield. Loan Up To 90%. Down Payment As Low As \$3k. High A...							
Posted: 10-Sep-2018 Tags: 2009 Honda Stream, Honda Stream, Honda, Stream, Used Honda							
	Honda Stream	1.8A RSZ	\$25,800	\$10,000 /yr	23-Dec-2009	1,799 cc	120,000 km
\$0 Drive Away							
Posted: 07-Sep-2018 Tags: 2009 Honda Stream, Honda Stream, Honda, Stream, Used Honda							
	Honda Stream	1.8A X	-	N.A	06-Jan-2009	1,799 cc	200,297 km
<b>Auction Closing Time:</b> 17th Sep 2018 at 05:00 PM							
Road Tax Expiry Date Due 05/07/2018, Mileage Done 200,297Km, 1 Set Of Key Available.							
Posted: 07-Sep-2018 Tags: 2009 Honda Stream, Honda Stream, Honda, Stream, Used Honda							

[Car Buying](#)[Car Selling](#)[Car Ownership](#)[Car Aftermarket](#)[On The Move](#)[Lifestyle](#)[Compare](#)

\$34,800

\$6,960 /yr

19-Jan-2009

1,799 cc

112,000 km



**LKK Auto Consultants Pte Ltd**

51 Ubi Ave 1 #01-25 Paya Ubi Industrial Park, Singapore 408933

TEL: 6256 3561 FAX: 6256 4315

Reg. No: 199607198R GST Reg. No. 19-9607198-R

Page No.: 1 of 1

PRE-REPAIR INSPECTION REPORT			
FIRST CAPITAL INSURANCE LTD		Ref: CS3/FCI18016742/Ucbs2	
36 ROBINSON ROAD		Date: 18-09-2018	
#16-01 CITY HOUSES SINGAPORE 068877		Code: FCI2	
<b>1. Policy Particulars :- (THIRD PARTY CLAIM)</b>			
Insured Veh.	SHB 4972M	Veh. Inspected	SKN 6842T
Policy No.		Coverage (\$)	0.00
Claim No.	D18006764MFSH	Excess (\$)	0.00
Assign From	SITHARA	Assign Date	13/09/2018
<b>2. Vehicle Particulars &amp; Condition</b>			
Make & Model	HONDA STREAM (A)	c.c	1799
Engine No.	HIDDEN	Year of Reg.	2009
Chassis No.	RN61083323	Colour	SILVER
Odometer	181381 KM	Steering	IN ORDER
Brakes	IN ORDER	Modification	SPORTS RIM
General	GOOD		
<b>3. Conditions of Tyres</b>			
	Size	Make	Balance
R/H Front Tyre	205/65R15	BRIDGESTONE	6 mm
L/H Front Tyre	205/65R15	BRIDGESTONE	6 mm
R/H Rear Tyre	205/65R15	BRIDGESTONE	6 mm
L/H Rear Tyre	205/65R15	BRIDGESTONE	6 mm
<b>4. Description of Damages</b>			
THE VEHICLE SUSTAINED DAMAGES AT THE REAR PORTION.			
<b>5. General Information</b>			
Accident Date	12/09/2018	Inspect Date / Time	14/09/2018 ( 10:00 AM )
Survey held at	A-TEC AUTOMOTIVE PTE LTD 8 KAKI BUKIT AVE 4 #05-27 PREMIER SINGAPORE 415875		
<b>5a. Remarks</b>			
A) THE INSPECTION WAS CONDUCTED ON A "WITHOUT PREJUDICE" BASIS. B) THE REPAIR ESTIMATE WAS NOT PRESENTED AT THE TIME OF INSPECTION. THE REPAIRER WAS TOLD TO PREPARE THE ESTIMATE. C) ENCLOSED PLEASE FIND DAMAGED VEHICLE PHOTOGRAPHS. D) MARKET VALUE: \$31,000.00			

Report Ref No. CS3/FCI18016742/Ucbs2

Inspected By



CHUA KANG SENG

Licensed Appraiser



K.K. LAU CPT(RET)

BEng(Hons), B.Bus, MBA, PEng, PE, MInstAEE, MASME, MIRTE

REGD Auto Consultant-SAE, Licensed Appraiser

DISCLAIMER OF LIABILITY TO THIRD PARTIES:- This Report is made solely for the use and benefit of the Client named on the front page of this Report.

No liability of responsibility whatsoever, in contract or tort, is accepted to any third party who may rely on the Report wholly or in part. Any third party acting or replying on this Report, in whole or in part, does so at his or her own risk.