

22/03/2002

ASS. REC. BY:

REF:

CS3/CTU18016675/Ricbdz

Special Instruction:

SUNVAJOY

Melvin

ASSIGNMENT (Office)

From (Person):

Jowyn Tay

of

CT

Date/Time:

12/09/2018 3:36pm

Estimated Cost:

Bill to:

OD / TP / WS / TP RES / OD RES / EVA / INV / MV / CS

To Inspect Vehicle No:

SL9 5411Y

Insured:

YN 9040E

at Workshop m/s

Tun Eng Huat Motor

Tel:

6280 8427

of

Blk 6 Delta Lane 10 #01-556

Policy No:

DMCVSN3065591801

Claim No:

SNM18DD04388C02

Sum Insured:

Excess:

Make of Veh:

(Client's Record)

D.O.A.

10/09/2018

CA / REV / REP. / REV 24 HRS 'wp'

13-09-2018

H.O.D. Endorsement:

Date/Time:

12/09/2018 4:21pm

Person Contacted:

Ket

Vehicle: IN/OUT

Date/Time	Action/Instruction (X) Estimate
	SL9 5411Y - X
	YN 9040E - X
	Dismantle: 14/9/2018.
	After repair: 19/9/2018.

Surveyor: PamASSIGNMENT

From: _____ Date: _____

Estimated Cost: _____

OD / TP / WS / TP RES / OD RES / EVA / INV / MVTo Inspect Vehicle No: SLS 54114at Workshop m/s TAN ENG HUNTof BK6, DEEN LANE 10 #01-556Insured: CTI/PRS

Policy No. _____

Claims No. _____

Sum Insured: _____ Excess: _____

(Client's Record)

Make of Veh: _____

(Policy Condition)

Remark: The veh had commenced its
repair at the time of inspection.

N/S	O/S

Bal. or Market Value: _____

IDAC Accident Rpt: _____ Consistent?: Yes or No

GIA / PR Seen: _____ Consistent?: Yes or No

Est. Repairs: 6 days Res.: Yes or No

Lum Sum: _____ % 3 Val.: Yes or No

CA / REV / REP. / 24 HRS

Vehicle: IN / OUT

Date: _____ Person Contacted: _____

Veh No: SLS 54114 Yr Regn: Sep / 17Type: M.Car / M.Cycle / Bus / Van / Lorry / Taxi / Prime Mover /

Truck / Trailer or

Make: HONDA ODYSSEY C.C. 2356Colour: GREY A/C: Insured / Std / NI / NASp. Reading: 019821 T/Radio: Insured / Std / NI / NA

Eng/No: _____

C/No: JHMRC1890HC203665Gen. Cond: Good / Fair / Poor / BurntSteering: In order / Jammed / Leaked / Burnt orBrake: In order / Jammed / Leaked / Burnt or

Modi: Nil / S/Rim / STD A/Rim or

Tyre Size: F: 215/55R17R: 21BS / DUN / EXNOVA / GY / FS / LIZA / MIC / OHTSU / PIR / SUMI /

TOYO / YOKO or

Front _____ Rear _____

R/Bal. 6 mm R/Bal. 6 mmL/Bal. 6 mm L/Bal. 6 mmD.O.A. _____ D.O.I. 13/09/18Survey held at TAN ENG HUNT

Des. of Damages: Frt / Rear / O/S / N/S / U/C / Rooftop or

FRONT N/S

The U/C / Chassis frame / Body Structure affected due to collision.

Date / Time _____ Action / Instruction _____

Estimated repair range \$5,000 - \$6,000.

Date/Time, File Pass to?

☐ : Preli. ReportDays Of Repair: 6

1)

☐ : Final ReportResurvey No. of Trip: 2

Survey Fee:

Date/Time, File Return to?

Transportation:

2)

Add Fee: ☐ : Site Insp (\$ _____)

S + RS, SI

☐ : Interview (\$ _____)

Photos

☐ : Tech. Invs (\$ _____)

Others

☐ : Weekend (\$ _____)

-

Report Format: PRE

Lump Sum / I.B.I: (\$ _____)

TOTAL

150150

...CLAIM SUBFOLDER...(New Assignment)

CLAIM SUBFOLDER TRACKING

Case	Notified	Est Submitted	Adj Assigned	Adj Rpt	Adj Submitted	Ins Auth'd	Status
Main	12 Sep 2018		12 Sep 2018 15:36 Assign				New Assignment Cancel Case

Main	Reference	Claim Details	Documents	Show All
------	-----------	---------------	-----------	----------

CLAIM SUBFOLDER DETAILS

Insured:	CHIT HUAT PTE LTD, Co. Reg. No.: 200306362H	[Created by insurer]
Main Claimant:	TOH YONG JIN GARRY, ID: S7913258F	
Vehicle Reg. No.:	SLS5411Y	
Claim Type:	TP / SNM18D04388C02	Date of Loss: 10/09/2018 08:00 - :59
Vehicle Reg. No. (Insured):	YN9040E	Policy/Cover Note No.: DMCVSN3065591801 (Comprehensive)
		Policy No. (Claimant): SD17V11278/VPC2/R00
		Excess: S\$0.00
Repairer:	Tan Eng Huat Motor (HQ) Blk 6 Defu Lane 10, #01-556, 539187 Defu Lane - Tel:	
Handling Insurer:	China Taiping Insurance (Singapore) Pte. Ltd. (HQ) - Tel: 6389 6111 ... [Handled by Jowyn Tay - 6389 6174]	
Claimant's Insurer:	Liberty Insurance Pte Ltd (HQ) - Tel: 6221 8611	
Adjuster:	LKK Auto Consultants Pte Ltd (HQ) - Tel: 6256-3561 ... [Final Rpt due 21/09/2018]	
Driver/Custodian (Insured):	TAN TECK MENG (43 / Male), NRIC: S7523181D, Tel: +6597612799	
Adj Asg. Remarks:	NO EST, CASE W/O SJE.	

ASSOCIATED MAIL RECEIVED

There are no mail for this case.

[View All](#)[Compose Case Mail](#)

ALL ASSOCIATED TASKS

Due Date Priority Type Task Group Subject Handler View All Search Tasks Create New Task Complete

Assigned By Completed On Created On Done?

No results.

> Back to OneMotoring

Enquire Transfer Fee

Vehicle Details				
Vehicle No. :	SLS5411Y			
Vehicle Type :	P11 - Passenger Station Wagon/Jeep/Land Rover			
Vehicle Attachment 1 :	With Sun Roof			
Vehicle Scheme :	Normal			
Vehicle Make :	HONDA			
Vehicle Model :	ODYSSEY 2.4 EXV-S CVT SR			
Chassis No. :	JHMRC1890HC203665			
Propellant :	Petrol			
Engine No. :	K24W72041310			
Engine Capacity :	2356 cc			
Maximum Power Output :	129.0 kW (172 bhp)			
Maximum Laden Weight :	2450 kg			
Unladen Weight :	1855 kg			
Year Of Manufacture :	2017			
Original Registration Date :	27 Sep 2017			
Lifespan Expiry Date :	-			
COE Category :	B - Car above 1600cc or 97kW (130bhp)			
Quota Premium :	\$49,802.00			
COE Expiry Date :	26 Sep 2027			
Road Tax Expiry Date :	26 Sep 2018			
PARF Eligibility Expiry Date :	26 Sep 2027			
Inspection Due Date :	26 Sep 2020			
Intended Transfer Date :	17 Sep 2018			
CO2 Emission :	184.00 (g/km)			
CEV/VES Rebate Utilised Amount :	-			
CO Emission :	-			
HC Emission :	-			
NOx Emission :	-			
PM Emission :	-			
The current road tax expiry is 26 Sep 2018. You may renew the road tax from 27 Jun 2018 with all pre-requisite(s) fulfilled. If the road tax is renewed after 26 Sep 2018, late renewal fee(s) will be imposed. Please use Enquire Road Tax Payable to check on the late fee(s) payable.				
Road tax, including Over Payment (if any), of a vehicle will follow the vehicle to the new registered owner when its ownership is being transferred.				
Amount Payable (From 27 Sep 2018 to 26 Mar 2019)				
		Amount Before GST (\$\$)	GST Amount (\$\$)	Amount After GST (\$\$)
Transfer Fee :		25.00	-	25.00
Sub Total :				25.00
Nett Road Tax Amount (After Offsetting Over Payment) :		815.00	-	815.00
Total Amount Payable :				840.00
Amount Payable (From 27 Sep 2018 to 26 Sep 2019)				

> Back to OneMotoring

Enquire PARF/COE Rebate for Registered Vehicle

Vehicle Owner Particulars	
Owner ID Type:	Singapore NRIC
Owner ID:	3258F
Vehicle Details	
Vehicle No.:	SLS5411Y
Vehicle to be Exported:	No
Intended Deregistration Date:	17 Sep 2018
Vehicle Make:	HONDA
Vehicle Model:	ODYSSEY 2.4 EXV-S CVT SR
Primary Colour:	Grey
Manufacturing Year:	2017
Engine No.:	K24W72041310
Chassis No.:	JHMRC1890HC203665
Maximum Power Output:	129.0 kW (172 bhp)
Open Market Value:	\$30,986.00
Original Registration Date:	27 Sep 2017
First Registration Date:	27 Sep 2017
Transfer Count:	0
Actual ARF Paid:	\$35,381.00
Intended PARF Rebate Details	
PARF Eligibility:	Yes
PARF Eligibility Expiry Date:	26 Sep 2027
PARF Rebate Amount:	\$26,535.00
Intended COE Rebate Details	
COE Expiry Date:	26 Sep 2027
COE Category:	B - Car above 1600cc or 97kW (130bhp)
COE Period(Years):	10
QP Paid:	\$49,802.00
COE Rebate Amount:	\$44,946.00
Total Rebate Amount:	\$71,481.00

The information contained herein is correct as at 17 Sep 2018

OK

MKFS18116728 / Kan Fook Sing Motor Workshop - Defu
 ENTRY DATE & TIME: 10/09/2018 10:44
 SUBMITTED BY: Yen Boo

SINGAPORE ACCIDENT STATEMENT

IMPORTANT NOTICE

1. Please report correctly the details of the accident to speed up the claims process.
2. This Form must be completed by the Policyholder and/or the Authorised Driver.
3. Information provided must be as truthful and accurate as possible. Any wilful misrepresentation or withholding of material facts may allow insurance companies to repudiate policy ability.
4. The issue and acceptance of this Form by insurance companies is not an admission of policy liability on the part of the insurance companies.
5. Any false reporting may be referred to the Police for investigation.
6. This report will be forwarded by the insurers of the GIA Records Management Centre established by the General Insurance Association of Singapore (GIA) for archiving and that copies of this report will, for a fee, be made available upon application by interested parties.
7. By the lodgement of this report to the insurers, you hereby consent to the archiving of this report at the centre and to copies of the report being made available aforesaid.

ACCIDENT STATEMENT

Date Of Report 10/09/2018 10:44
 Date Of Accident 10/09/2018 08:20
 Exact Location Of Accident AYE TOWARDS TUAS AFTER PORTSDOWN FLYOVER
 Country/State of Loss SINGAPORE

DETAILS OF OWN VEHICLE

Vehicle Registration Number SLS5411Y
Insured/Policyholder
 Name Of Registered Owner TOH YONG JIN GARRY
 NRIC No S7913258F
 Email Address NOEMAIL
 Mobile Phone No (LOCAL) +65-84684377
 Alternative Phone No Others-84684377

Vehicle Particulars

Manufacturer HONDA
 Model ODYSSEY 2.4 EXV-S CVT SR
 Exact Purpose for which vehicle was being used at time of accident
 Are you claiming under your own insurance policy for repair to your vehicle? NO
 If No, Please state action to be taken THIRD PARTY
 Vehicle Category PRIVATE CAR

Insurance Company

Name of Insurance Company LIBERTY INSURANCE PTE LTD
 Type Of Coverage COMPREHENSIVE
 Fleet Policy NO
 Policy Number SD17V11278/VPC2/R00
 Cover Note Number 27/09/2017 TO 26/09/2019

Driver

Name of Driver CHEN ZHAODI
 NRIC No S8329738G
 Date Of Birth 18/09/1983
 Occupation INDOOR
 Date Of Driving Pass 20/12/2002
 Driving Experience 15 YEARS AND 8 MONTHS

Gender	FEMALE
Mobile Number	(LOCAL) +65-92323231
Fax Number	
Contact Number	OTHERS-92323231
EMail Address	POOH_XIAO@HOTMAIL.COM
Address	APT BLK 247 KIM KEAT LINK #09-37 (S) 310247
Postcode	
Was driver an employee of the Insured's Company	NO
If No, Relationship of the Driver with the Insured	SPOUSE
Vehicle Registration Number of Driver's Own Vehicle	-
	-
	-
Insurance Company of Driver's Own Vehicle	-
	-
	-

General Information of the Accident

Type Of Accident	COLLISION - HEAD TO REAR
Weather Conditions	CLEAR
Road Surface	DRY

Other Information

Was any foreign vehicle involved in this accident?	NO
Number of vehicles involved in the accident	
Was any body injured in the Accident?	NO
Was any injured conveyed to hospital by ambulance?	
Was any other material or property damaged?	YES
I have been approached by unknown person(s) soliciting/offering accident claims assistance.	NO
Number of Passengers (Including Driver)	1

Details of Police Action

Was the accident reported to the police?	NO
If Yes, Please state which Police Station	
Was notice of intended Prosecution given?	NO
If Yes, against whom?	

Circumstances of Accident

refer with attach.

Attachment(s)

Are accident photos available for attachment?	YES
Was there any video captured by Car Camera?	NO
Was there any audio recorded?	NO

DETAILS OF OTHER VEHICLE PROPERTY 1

Vehicle Registration Number	YN9040E
Vehicle Make/Model/Colour	
Details Of Properties	
Vehicle Category	COMMERCIAL VEHICLE
Name of Driver	

NRIC/Passport Number

Contact Number

Address

Postcode

Insurance Company Name

Nature Of Damage

No. Of Passenger (Including Driver)

Accident Sketch Plan



SKETCH PLAN**IMPORTANT NOTICE**

1. Please report correctly the details of the accident to speed up the claims process.
2. This Form must be completed by the Policyholder and/or the Authorised Driver.
3. Information provided must be as truthful and accurate as possible. Any wilful misrepresentation or withholding of material facts may allow insurance companies to repudiate policy liability.
4. The issue and acceptance of this Form by insurance companies is not an admission of policy liability on the part of the insurance companies.
5. Any false reporting may be referred to the Police for investigation.
6. The report will be forwarded by the insurers of the GIA Records Management Centre established by the General Insurance Association of Singapore (GIA) for archiving and that copies of this report will for a fee be made available upon application by interested parties.
7. By the lodgment of this report to the insurers, you hereby consent to the archiving of this report at the centre and to copies of the report being made available aforesaid.
8. **Consent under the Personal Data Protection Act (PDPA)**

I understand, acknowledge, agree and consent that:

- (a) My insurer, my workshop and the General Insurance Association of Singapore ("GIA") may/are permitted to collect, use, disclose and/or process my personal data/personal information set out in this [form] and any other personal information provided by me or possessed by my insurer (collectively the "Personal Information") and disclose and transfer such Personal Information to all insurer(s) who have insured vehicle(s) involved in this accident (all insurer(s) who have insured vehicle(s) involved in this accident shall be collectively referred to as the "Insurers"), the Insurers' lawyers/law firms, the Monetary Authority of Singapore and any relevant government agency/authority (such as the police), for the purpose(s) of :
 - (i) processing, handling and/or dealing with my claims including the settlement of the claims and any necessary investigations relating to the claims;
 - (ii) investigating the accident and/or my claims;
 - (iii) carrying out and/or dealing with my instructions or responding to any enquiries by me;
 - (iv) administering my claims (including the mailing of correspondence, statements, invoices, reports or notices to me, which could involve disclosure of certain personal data about me to bring about delivery of the same as well as on the external cover of envelopes/mail packages); and/or
 - (v) complying with applicable law in administering, processing, handling and/or dealing with my claims.(collectively the "Purposes")
- (b) all insurer(s) who have insured vehicle(s) involved in this accident and the Insurers' lawyers/law firms, may/are permitted to collect, use, disclose and/or process my Personal Information for one or more of the above Purposes; and
- (c) my Personal Information may/can be disclosed by any of the Insurers and/or GIA to their third party service providers or agents(including their lawyers/law firms), which may be sited outside of Singapore, for one or more of the above Purposes.
- (d) my Personal Information will also be collected and used to compile claims history for the purpose of fraud detection, investigation and management in present and all future claims.
- (e) the information so collected under (d) above may be shared / disclosed:
 - (i) to all insurers and/or any other third parties that assist in evaluating, investigating, controlling or managing fraud, regulators, law enforcement and government agencies as reasonably required for the purposes stated, or
 - (ii) for complying with requirements under any regulations, laws or court orders.

Policyholder's Signature
Date & Time:

Driver's Signature
(If driver is not the policyholder)
Date & Time:

Reporting Centre Personnel's Signature
Name:
NRIC/FIN No.:

Accident Sketch Plan

SKETCH PLAN

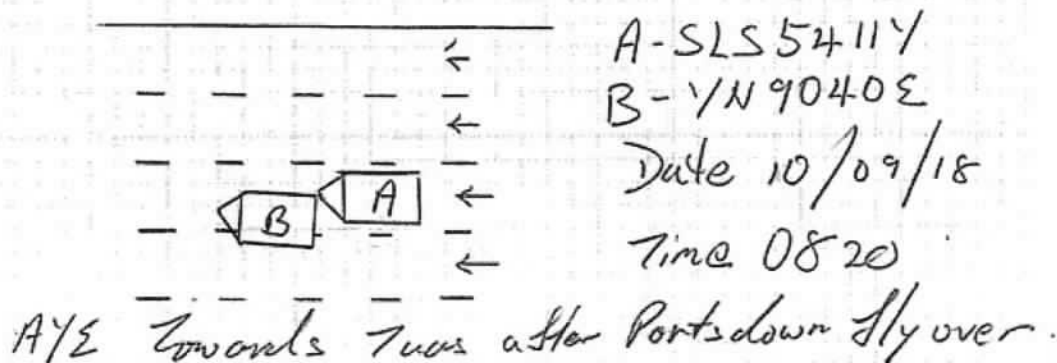

DESCRIBE CIRCUMSTANCES OF THE ACCIDENT

On mentioned date and time, I was driving along AYZ towards Tuar on lane 3. As I drove, vehicle B which was on my left suddenly encroached onto my lane and collided onto my front left.

Insurance Co.	Liberty Insurance
Vehicle No.	SLS5411Y
Date of Accident	10/09/2018
<input type="checkbox"/> Reporting Only	
<input type="checkbox"/> Own Damage Claim	
<input checked="" type="checkbox"/> Third Party Claim	
<input checked="" type="checkbox"/> Other Workshop	
Tan Eng Hui	

DECLARATION

I/We declare the foregoing particulars are true in every respect.

Policyholder's Signature
Date & Time:

Driver's Signature
(If driver is not the policyholder)
Date & Time: 10/9/2018 @ 1055h

Reporting Centre Personnel's Signature
Name:
NRIC/FIN No.:



...CLAIM SUBFOLDER...(Pending for Survey Report)

CLAIM SUBFOLDER TRACKING							
Case	Notified	Est Submitted	Adj Assigned	Adj Rpt	Adj Submitted	Ins Auth'ed	Status
Main	12 Sep 2018		12 Sep 2018 15:36 Edit Adj Rpt	S\$0.00 Edit Estimates	S\$0.00 View Rpt		Pending for Survey Report Cancel Case

Main	Reference	Claim Details	Documents	Show All					
CLAIM SUBFOLDER DETAILS		[Created by insurer]							
Insured:	CHIT HUAT PTE LTD , Co. Reg. No.: 200306362H								
Main Claimant:	TOH YONG JIN GARRY , ID: S7913258F								
Vehicle Reg. No.:	SLS5411Y	Date of Loss:	10/09/2018 08:00 - :59 [11 Months and 14 Days From LTA Reg Date (Man Yr)]						
Claim Type:	TP / SNM18D04388C02	Policy/Cover Note No.:	DMCVSN3065591801 (Comprehensive)						
Vehicle Reg. No. (Insured):	YN9040E	Policy No. (Claimant):	SD17V11278/VPC2/R00						
		Excess:	S\$0.00						
Repairer:	Tan Eng Huat Motor (HQ) Blk 6 Defu Lane 10, #01-556, 539187 Defu Lane - Tel:								
Handling Insurer:	China Taiping Insurance (Singapore) Pte. Ltd. (HQ) - Tel: 6389 6111 ... [Handled by Jowyn Tay - 6389 6174]								
Claimant's Insurer:	Liberty Insurance Pte Ltd (HQ) - Tel: 6221 8611								
Adjuster:	LKK Auto Consultants Pte Ltd (HQ) - Tel: 6256-3561 ... [Handled by MOHD RASUL] ... [Final Rpt due 21/09/2018]								
Driver/Custodian (Insured):	TAN TECK MENG (43 / Male), NRIC: S7523181D, Tel: +6597612799								
Adj Asg. Remarks:	NO EST, CASE W/O SJE.								
ASSOCIATED MAIL RECEIVED View All Compose Case Mail									
There are no mail for this case.									
ALL ASSOCIATED TASKS View All Search Tasks Create New Task Complete									
Due Date	Priority	Type	Task Group	Subject	Handler	Assigned By	Completed On	Created On	Done?
No results.									

Claim Documents

*SLS5411Y (SNM18D04388C02)

[YN9040E]

TP

TOH YONG JIN GARRY

Sep 10 2018 8:00AM

[CHIT HUAT PTE LTD]

Tan Eng Huat Motor

[Upload Documents](#) |
 [Upload Photos](#) |
 [Compose New Letter](#)

View View in Browser

Assessment Reports				1 per page	<input checked="" type="checkbox"/>
No	Finalized On	Kan Fook Sing Motor Workshop (Defu)	Thumbnail		Print
1	10/09/18 11:37	Accident Statement	Load HTM		

Photos/Images				3 per page	<input checked="" type="checkbox"/>
No	Finalized On	Kan Fook Sing Motor Workshop (Defu)	Thumbnail		Print
1	10/09/18 10:56	Accident Photo <small>[Linked Accident Report Documents]</small>	Load JPG		<input checked="" type="checkbox"/>
2	10/09/18 10:56	Accident Photo <small>[Linked Accident Report Documents]</small>	Load JPG		<input checked="" type="checkbox"/>
3	10/09/18 10:56	Accident Photo <small>[Linked Accident Report Documents]</small>	Load JPG		<input checked="" type="checkbox"/>
4	10/09/18 10:56	Accident Photo <small>[Linked Accident Report Documents]</small>	Load JPG		<input checked="" type="checkbox"/>
5	10/09/18 10:56	Accident Photo <small>[Linked Accident Report Documents]</small>	Load JPG		<input checked="" type="checkbox"/>
6	10/09/18 10:56	Accident Photo <small>[Linked Accident Report Documents]</small>	Load JPG		<input checked="" type="checkbox"/>
7	10/09/18 10:56	Accident Photo <small>[Linked Accident Report Documents]</small>	Load JPG		<input checked="" type="checkbox"/>
8	10/09/18 10:56	Accident Photo <small>[Linked Accident Report Documents]</small>	Load JPG		<input checked="" type="checkbox"/>
9	10/09/18 10:56	Accident Photo <small>[Linked Accident Report Documents]</small>	Load JPG		<input checked="" type="checkbox"/>
10	10/09/18 10:56	Accident Photo <small>[Linked Accident Report Documents]</small>	Load JPG		<input checked="" type="checkbox"/>
11	10/09/18 10:56	Accident Photo <small>[Linked Accident Report Documents]</small>	Load JPG		<input checked="" type="checkbox"/>
12	10/09/18 10:56	Accident Photo <small>[Linked Accident Report Documents]</small>	Load JPG		<input checked="" type="checkbox"/>
13	10/09/18 10:56	Accident Photo <small>[Linked Accident Report Documents]</small>	Load JPG		<input checked="" type="checkbox"/>
14	10/09/18 10:56	Accident Photo <small>[Linked Accident Report Documents]</small>	Load JPG		<input checked="" type="checkbox"/>
15	10/09/18 10:56	Accident Photo <small>[Linked Accident Report Documents]</small>	Load JPG		<input checked="" type="checkbox"/>

No	Relabel/Reorder	LKK Auto Consultants Pte Ltd (HQ)	Thumbnail		Print
1	17/09/18 16:39	General View	Load PDF		
2	17/09/18 16:44	Photographs of Damaged Parts	Load PDF		
3	24/09/18 18:52	Photo After Spray	Load PDF		

Documentation				1 per page	<input checked="" type="checkbox"/>
No	Finalized On	Kan Fook Sing Motor Workshop (Defu)	Thumbnail		Print
1	10/09/18 11:36	Accident Sketch Plan <small>[Linked Accident Report Documents]</small>	Load TIF		
2	10/09/18 11:36	Accident Sketch Plan <small>[Linked Accident Report Documents]</small>	Load TIF		
3	10/09/18 11:36	insurer's nric <small>[Linked Accident Report Documents]</small>	Load TIF		
4	10/09/18 11:36	insurer's nric <small>[Linked Accident Report Documents]</small>	Load TIF		
5	10/09/18 11:36	insurer's license <small>[Linked Accident Report Documents]</small>	Load JPG		<input checked="" type="checkbox"/>
6	10/09/18 11:36	insurer's license	Load JPG		<input checked="" type="checkbox"/>

Assessment Reports			1 per page	<input checked="" type="checkbox"/>
No	Finalized On	Kan Fook Sing Motor Workshop (Defu)	Thumbnail	Print
		[Linked Accident Report Documents]		
7	10/09/18 11:36	certificate of insurance [Linked Accident Report Documents]	Load JPG	<input checked="" type="checkbox"/>
No	Finalized On	China Taiping Insurance (Singapore) Pte. Ltd. (HQ)	Thumbnail	Print
1	12/09/18 15:35	PRS WITH TP GIA	Load PDF	
2	12/09/18 15:36	OI GIA	Load PDF	

Linked Accident Report Documents

Assessment Reports			1 per page	<input checked="" type="checkbox"/>
No	Finalized On	Kan Fook Sing Motor Workshop (Defu)	Thumbnail	Print
1	10/09/18 11:37	Accident Statement	Load HTM	
Photos/Images			3 per page	<input checked="" type="checkbox"/>
No	Finalized On	Kan Fook Sing Motor Workshop (Defu)	Thumbnail	Print
1	10/09/18 10:56	Accident Photo	Load JPG	<input checked="" type="checkbox"/>
2	10/09/18 10:56	Accident Photo	Load JPG	<input checked="" type="checkbox"/>
3	10/09/18 10:56	Accident Photo	Load JPG	<input checked="" type="checkbox"/>
4	10/09/18 10:56	Accident Photo	Load JPG	<input checked="" type="checkbox"/>
5	10/09/18 10:56	Accident Photo	Load JPG	<input checked="" type="checkbox"/>
6	10/09/18 10:56	Accident Photo	Load JPG	<input checked="" type="checkbox"/>
7	10/09/18 10:56	Accident Photo	Load JPG	<input checked="" type="checkbox"/>
8	10/09/18 10:56	Accident Photo	Load JPG	<input checked="" type="checkbox"/>
9	10/09/18 10:56	Accident Photo	Load JPG	<input checked="" type="checkbox"/>
10	10/09/18 10:56	Accident Photo	Load JPG	<input checked="" type="checkbox"/>
11	10/09/18 10:56	Accident Photo	Load JPG	<input checked="" type="checkbox"/>
12	10/09/18 10:56	Accident Photo	Load JPG	<input checked="" type="checkbox"/>
13	10/09/18 10:56	Accident Photo	Load JPG	<input checked="" type="checkbox"/>
14	10/09/18 10:56	Accident Photo	Load JPG	<input checked="" type="checkbox"/>
15	10/09/18 10:56	Accident Photo	Load JPG	<input checked="" type="checkbox"/>
Documentation			1 per page	<input checked="" type="checkbox"/>
No	Finalized On	Kan Fook Sing Motor Workshop (Defu)	Thumbnail	Print
1	10/09/18 11:36	Accident Sketch Plan	Load TIF	
2	10/09/18 11:36	Accident Sketch Plan	Load TIF	
3	10/09/18 11:36	insurer's nric	Load TIF	
4	10/09/18 11:36	insurer's nric	Load TIF	
5	10/09/18 11:36	insurer's license	Load JPG	<input checked="" type="checkbox"/>
6	10/09/18 11:36	insurer's license	Load JPG	<input checked="" type="checkbox"/>
7	10/09/18 11:36	certificate of insurance	Load JPG	<input checked="" type="checkbox"/>

Documents Checklist

DOCUMENTS CHECKLIST		Reset	Save	Print
There are no document checklists configured.				
Our Checklist Remarks - LKK Auto Consultants Pte Ltd (HQ) <div style="border: 1px solid black; height: 40px; width: 100%;"></div>				
Show Remarks To: <input type="checkbox"/> Handling Insurer Note: Remarks are private unless you show it to other parties.				

LKK Auto Consultants Pte Ltd (Co.Reg.No:199607198R)

51 Ubi Ave 1 #01-25, Paya Ubi Industrial Park

Singapore 408933

Tel: 6256-3561 Fax: 6844-8805 Email: sur@lkkauto.com;assignments@lkkauto.com

VEHICLE DAMAGE INSPECTION REPORT

Our File No: CS3/CTI18016675/R1CBE2

Date: 25/09/2018

REFERENCE

Handling Insurer: China Taiping Insurance
(Singapore) Pte. Ltd.

Policy No: DMCVSN3065591801

Claimant Vehicle
No: SLS5411YInsured Vehicle
No: YN9040E

Date of Loss: 10/09/2018

Nature of Claim: TP

Claim
No: SNM18D04388C02

DESCRIPTION & IDENTIFICATION OF VEHICLE

Reg No: SLS5411Y

Make & Model: HONDA ODYSSEY, 2.4 EXV-S CVT SR (A)

Engine No: K24W72041310

Reg. Date: 27/09/2017 (Man. Year: 2017)

Chassis No: JHMRC1890HC203665

Colour: Grey

Odometer: 19821 km

Engine Capacity: 2356 cc

Market Value/New Car Price: N/A

Sum Insured (S\$): Market Value/New Car Price

CONDITION OF VEHICLE AT THE TIME OF SURVEY

General Condition:	Steering (Serviceable):	Yes	Footbrake (Serviceable):	Yes
Handbrake (Serviceable):	Yes	Engine Modification:	No	Pre-accident Condition:

CONDITION OF TYRES

Front Tyre Size:	215/55 R17	Rear Tyre Size:	215/55 R17
Front Left Side:	Dunlop 6 mm	Rear Left Side:	Dunlop 6 mm
Front Right Side:	Dunlop 6 mm	Rear Right Side:	Dunlop 6 mm

The above values represent the remaining tyre treads depth

COST OF CLAIMS	Repairer's	Adjuster's	Difference	Diff %
Parts	0.00	0.00	0.00	
Miscellaneous Items	0.00	0.00	0.00	
Labour	0.00	0.00	0.00	
Paintwork Labour	0.00	0.00	0.00	
Towing	0.00	0.00	0.00	
Nett Amount (S\$)	0.00	0.00	0.00	

INSPECTION

Date of Assignment: 12/09/2018

Date Inspected: 13/09/2018 Inspected At:

Tan Eng Huat Motor (HQ)
Blk 6 Defu Lane 10, #01-556
Singapore 539187

Estimated Period of Repair: 6.0 days

Adjuster: MOHD RASUL

Manager: CELINE FONG

NOTE: This report represents our findings at the time and place of inspection stated herein. Such inspection has been carried out to the best of our knowledge and ability but any other liability under any other circumstances is hereby expressly excluded.

- A) THE INSPECTION WAS CONDUCTED ON A "WITHOUT PREJUDICE" BASIS.
- B) THE REPAIR ESTIMATE WAS NOT PRESENTED AT THE TIME OF INSPECTION.
THE REPAIRER WAS TOLD TO PREPARE THE ESTIMATE.
- C) ENCLOSED PLEASE FIND DAMAGED VEHICLE PHOTOGRAPHS.

THE ESTIMATED REPAIR COST OF THE DAMAGED VEHICLE IS IN THE REGION OF \$5,000.00 -\$6,000.00

REPAIR DETAILS

Reference

Part Source:	MRM-SG	Version: 1.0 (Last Synchronised: 25 Sep 2018)
Parts:	M1-SUV	HONDA ODYSSEY 2.4 EXV-S CVT SR (A) (Catalogue:Merimen Singapore 1.0)
Labour:	Repairer's	(Price-denominated Standard List)
Print Code:	(Unsubmitted, no print-code for SLS5411Y)	
Validity:	These estimates are valid only if they contain the print code (above) on all estimate pages, running page numbers with the END OF ESTIMATES marker on the last estimate page	
Further Info:	Items/values not in reference catalogue are prefixed with an asterisk *.	

Recommended Parts

There are no new parts selected.

Report was unsubmitted during this print-out.

Recommended Miscellaneous Items

There are no new miscellaneous items selected.

Recommended Labour

There are no labour items selected.

Report was unsubmitted during this print-out.

< END OF ESTIMATES >