

NATIONAL Assessment Centre Services

[verf 1 Jan'05]

MA 118118497.

Date In: 12/19/18 15:54.	Job description	Date & Time Completed	Done by
Ref No: MA/TMZ 18016653/14.	SAS e-filing		
Veh No: SJQ 7122C	E-mail (within 5hrs, AIC 2hrs)		
D.O.A: 12/19/18 09:00.	i-Motor Claim Form		
OD: (TP) Reporting Only	i-Motor W/O (Within: OD 2hrs, TP 4hrs)		
	i-Photo Uploaded		
TP Insurer:	Assessment/Survey Report		
	Ass't Report by Fax / Hand to Owner/Wksp		

Preferred Wksp / INC Assign Wksp / QW: (

Tel:

Fax:

TP Particulars:

Veh No:

YN 2810X.

INC (

) / Non-INC (

Owner / Driver: (

Tel:

Policy No: (

) Period: (

) Cover Type: (

Confirmed by: (

Date:

Time:

Insured/Driver Liability: (

%)

[Note-Est. Status (WO): N: 0-20%; P: 21-79% P: 80-100%]

Year of Registration: (

) Warranty: YES (

) / NO (

Excess: (\$

) Loading: \$1,000 (

) / \$2,000 (

General Remarks:-

() Walk-In Customer: Customer's information strictly Confidential & Strictly NO refer of repairer.

() Total Loss Case: to e-mail Insurer URGENTLY.

Drive-In (

) / Towed-In (

) ; Invoice: YES (

) / NO (

) ; Towing Co: (

Remarks:

(INC hotline: 6788 6616)

Date & Time Completed

Done by

1) Apply for Transport Allowance () / Courtesy Car ()

2) QC Check / Post Repair Inspection ()

3) Upload Resurvey Photo [Repair Cost > \$3000] ()

Injury:

Date/Time

Actions

MA 180 5832

Invoice Preparation Checklist

Ant (\$)

Int Bill

Ant (\$)

Add Bill

Claimant's Particulars:-

Driver/Owner:

Contact No:

Damaged Portion:

QC Checked by (Engr-In-Charge):

Auditors' Comments:-

Ref. 1:

Ref. 2 / 3:

1) AR: Accident Reporting (\$30);

2) DA: Damage Assessment (\$100); INC (\$80)

3) TF: Towing Fee \$40/\$45

4) FT: Follow-Through Survey \$120

5) iFT: Follow-Through Survey (Resurvey) \$30

For claiming against INC Only (wef 10 Jan 2005)

6) TR: Re-inspection \$75

7) N1: Idac DA + SMRT Survey \$160

8) NTUC Additional Services:-

ON*

*N5: Courtesy Car / Tpt Allowance \$5

*N6: Repair Co-ordination \$10

*N7: Post Repair Inspection \$25

*N8: DV / Collect Excess Coordination \$5

TP (N11): TP (Non INC) against INC \$20

9) N12: Idac Mobile 30

Invoice dated

Fee Charged

Invoice dated

Fee Charged

SINGAPORE ACCIDENT STATEMENT

IMPORTANT NOTICE

1. Please report correctly the details of the accident to speed up the claims process.
2. This Form must be completed by the Policyholder and/or the Authorised Driver.
3. Information provided must be as truthful and accurate as possible. Any wilful misrepresentation or withholding of material facts may allow insurance companies to repudiate policy ability.
4. The issue and acceptance of this Form by insurance companies is not an admission of policy liability on the part of the insurance companies.
5. **Any false reporting may be referred to the Police for investigation.**
6. This report will be forwarded by the insurers of the GIA Records Management Centre established by the General Insurance Association of Singapore (GIA) for archiving and that copies of this report will, for a fee, be made available upon application by interested parties.
7. By the lodgement of this report to the insurers, you hereby consent to the archiving of this report at the centre and to copies of the report being made available aforesaid.

ACCIDENT STATEMENT

Date Of Report	12/09/2018 15:54
Date Of Accident	12/09/2018 09:00
Exact Location Of Accident	NICOLL HIGHWAY
Country/State of Loss	SINGAPORE

DETAILS OF OWN VEHICLE

Vehicle Registration Number	SJQ7122C
Insured/Policyholder	
Name Of Registered Owner	BLAZE MOTORING PTE LTD
Co Reg No	-
Email Address	NOEMAIL
Mobile Phone No	
Alternative Phone No	OFFICE-91449265

Vehicle Particulars

Manufacturer	HYUNDAI
Model	AVANTE
Exact Purpose for which vehicle was being used at time of accident	COMMERCIAL
Are you claiming under your own insurance policy for repair to your vehicle?	NO
If No, Please state action to be taken	THIRD PARTY
Vehicle Category	PRIVATE HIRE

Insurance Company

Name of Insurance Company	TOKIO MARINE INSURANCE SINGAPORE LTD
Type Of Coverage	THIRD PARTY FIRE AND/OR THEFT
Fleet Policy	NO
Policy Number	16-MH001802-R00
Cover Note Number	-

Driver

Name of Driver	TAY HONG BOON ERIC
NRIC No	S7610887J
Date Of Birth	13/04/1976
Occupation	OUTDOOR
Date Of Driving Pass	22/07/1997
Driving Experience	21 YEARS AND 1 MONTH
Gender	MALE
Mobile Number	(LOCAL) +65-90931802
Fax Number	
Contact Number	
Email Address	NOEMAIL

Address	BLK 772 BEDOK RESERVOIR VIEW #08-149
Postcode	470772
Was driver an employee of the Insured's Company	NO
If No, Relationship of the Driver with the Insured	OTHER - HIRER
Vehicle Registration Number of Driver's Own Vehicle	-
	-
Insurance Company of Driver's Own Vehicle	-
	-
	-

General Information of the Accident

Type Of Accident	COLLISION - HEAD TO REAR
Weather Conditions	CLEAR
Road Surface	DRY

Other Information

Was any foreign vehicle involved in this accident?	NO
Number of vehicles involved in the accident	
Was any body injured in the Accident?	YES
Was any injured conveyed to hospital by ambulance?	NO
Was any other material or property damaged?	YES
I have been approached by unknown person(s) soliciting/offering accident claims assistance.	NO
Number of Passengers (Including Driver)	3
Passenger 1	NAME: : UNKNOWN GENDER: : FEMALE
Passenger 2	NAME: : UNKNOWN GENDER: : FEMALE

Details of Police Action

Was the accident reported to the police?	YES
If Yes, Please state which Police Station	
Police Station Name	TAMPINES NORTH NEIGHBOURHOOD POLICE POST
Police Station Address	ROAD: BLK 461 TAMPINES STREET 44 #01-56 , POSTCODE: 520461 , COUNTRY: SINGAPORE
Police Station Contact	TEL NO: 1800-7818999 - FAX NO: 67838603
Was notice of intended Prosecution given?	NO
If Yes, against whom?	

Circumstances of Accident

PLEASE REFER TO POLICE REPORT.

Attachment(s)

Are accident photos available for attachment?	YES
Was there any video captured by Car Camera?	NO
Was there any audio recorded?	NO

DETAILS OF OTHER VEHICLE PROPERTY 1

Vehicle Registration Number	YN2810X
Vehicle Make/Model/Colour	
Details Of Properties	
Vehicle Category	COMMERCIAL VEHICLE
Name of Driver	THANKAVEL SASIKALA AHIL
NRIC/Passport Number	G2360479K

Contact Number
Address
Postcode
Insurance Company Name
Nature Of Damage
No. Of Passenger (Including Driver)

DETAILS OF INJURED PERSON 1

Name	TAY HONG BOON ERIC
Approximate Age	
Injuries Sustain	WHIPLASH
Injured person in which vehicle?	SJQ7122C
Were seat belts worn?	YES
Was this injured conveyed to hospital by ambulance?	NO
Address	
Postcode	

SKETCH PLAN

IMPORTANT NOTICE

1. Please report **correctly** the details of the accident to speed up the claims process.
2. This Form must be **completed by the Policyholder and/or the Authorised Driver**.
3. Information provided must be as **truthful and accurate as possible**. Any wilful misrepresentation or withholding of material facts may allow insurance companies to **repudiate policy liability**.
4. The issue and acceptance of this Form by insurance companies is not an admission of policy liability on the part of the insurance companies.
5. **Any false reporting may be referred to the Police for investigation.**
6. The report will be forwarded by the insurers of the GIA Records Management Centre established by the General Insurance Association of Singapore (GIA) for archiving and that copies of this report will for a fee be made available upon application by interested parties.
7. By the lodgment of this report to the insurers, you hereby consent to the archiving of this report at the centre and to copies of the report being made available aforesaid.
8. **Consent under the Personal Data Protection Act (PDPA)**

I understand, acknowledge, agree and consent that:

- (a) My insurer, my workshop and the General Insurance Association of Singapore ("GIA") may/are permitted to collect, use, disclose and/or process my personal data/personal information set out in this [form] and any other personal information provided by me or possessed by my insurer (collectively the "Personal Information") and disclose and transfer such Personal Information to all insurer(s) who have insured vehicle(s) involved in this accident (all insurer(s) who have insured vehicle(s) involved in this accident shall be collectively referred to as the "Insurers"), the Insurers' lawyers/law firms, the Monetary Authority of Singapore and any relevant government agency/authority (such as the police), for the purpose(s) of:
 - (i) processing, handling and/or dealing with my claims including the settlement of the claims and any necessary investigations relating to the claims;
 - (ii) investigating the accident and/or my claims;
 - (iii) carrying out and/or dealing with my instructions or responding to any enquiries by me;
 - (iv) administering my claims (including the mailing of correspondence, statements, invoices, reports or notices to me, which could involve disclosure of certain personal data about me to bring about delivery of the same as well as on the external cover of envelopes/mail packages); and/or
 - (v) complying with applicable law in administering, processing, handling and/or dealing with my claims (collectively the "Purposes")
- (b) all insurer(s) who have insured vehicle(s) involved in this accident and the Insurers' lawyers/law firms, may/are permitted to collect, use, disclose and/or process my Personal Information for one or more of the above Purposes; and
- (c) my Personal Information may/can be disclosed by any of the Insurers and/or GIA to their third party service providers or agents (including their lawyers/law firms), which may be sited outside of Singapore, for one or more of the above Purposes.
- (d) my Personal Information will also be collected and used to compile claims history for the purpose of fraud detection, investigation and management in present and all future claims.
- (e) the information so collected under (d) above may be shared / disclosed:
 - (i) to all insurers and/or any other third parties that assist in evaluating, investigating, controlling or managing fraud, regulators, law enforcement and government agencies as reasonably required for the purposes stated, or
 - (ii) for complying with requirements under any regulations, laws or court orders.



Policyholder's Signature
Date & Time:

Driver's Signature
(If driver is not the policyholder)
Date & Time:

Reporting Centre Personnel's Signature
Name:
NRIC/FIN No.:

SKETCH PLAN

Please Refer to Sketch

DESCRIBE CIRCUMSTANCES OF THE ACCIDENT

Please Refer to Police Report

DECLARATION

I/We declare the foregoing particulars are true in every respect.

Policyholder's Signature
Date & Time:

Driver's Signature
(If driver is not the policyholder)
Date & Time:

Reporting Centre Personnel's Signature
Name:
NRIC/FIN No.:

NICOLL High way

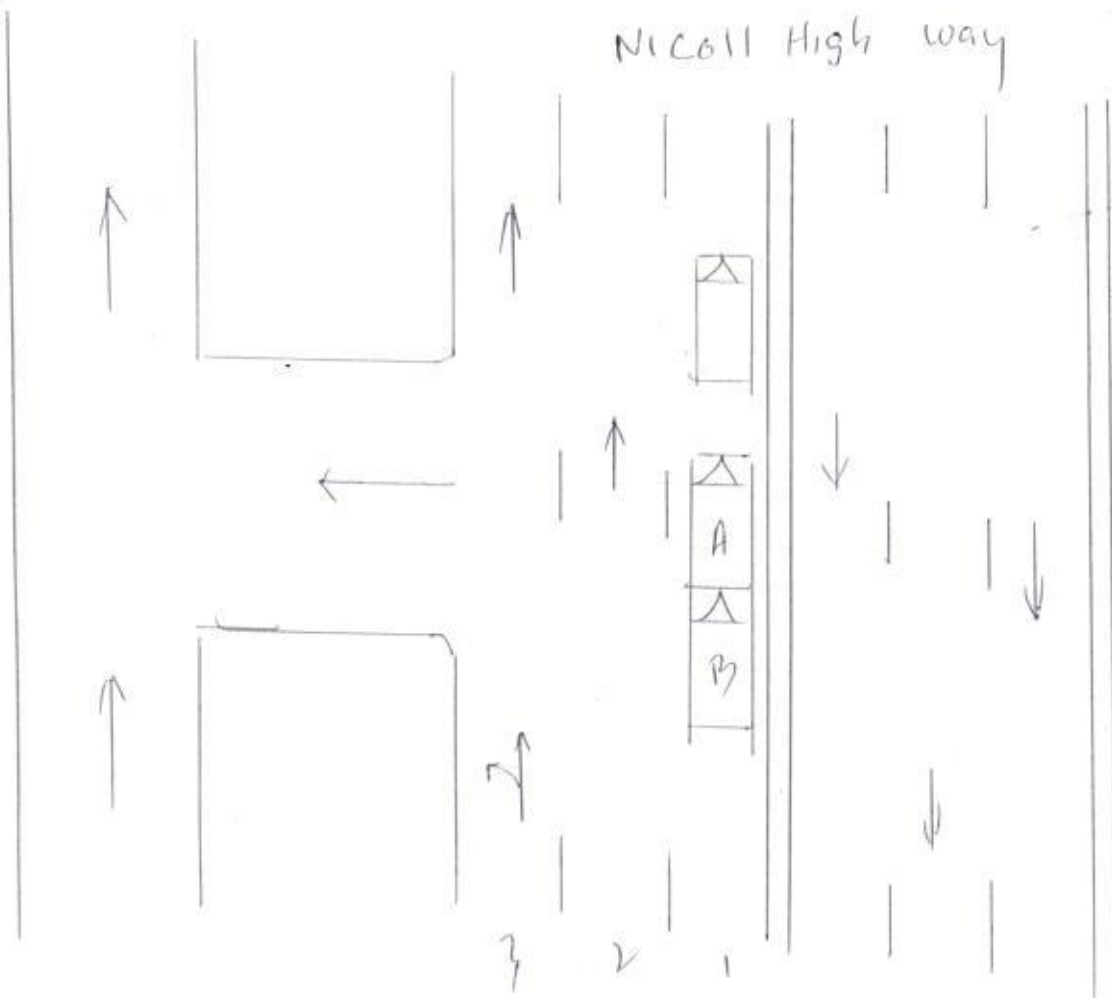

A-SSQ-7122-C

B-YN-2810-X



Police Station Of Origin:
Tampines North NPP
461 Tampines Street 44 #01-56 SINGAPORE
520461
Tel No: 1800-7818999

Report No. T/20180912/2076

REPORT OF A TRAFFIC ACCIDENT

Date/Time Report Made: 12/09/2018 13:14	Vide Report No.:	Station Diary No.: 12
--	------------------	--------------------------

Informant's Particulars			
Name of Informant: TAY HONG BOON ERIC		Address: APT BLK 772 BEDOK RESERVOIR VIEW #08-149 SINGAPORE 470772	
ID Type / ID No.: NRIC NO / S7610887J		Contact No.: Home/Office: Mobile: 90931802	
Nationality: SINGAPORE CITIZEN		Email:	
Sex: Male	Age: 42	Date of Birth: 13/04/1976	Type of Informant: Driver
Race: Chinese		Language:	Institution / School Name:
Occupation: GRAB DRIVER		Driving Licence Information: Class: Date of Expiry:	

General Information of the Accident				
Type of Accident:	Injury Others	Drink Drive: No	Date/Time of Accident: 12/09/2018 09:00	Type of Location: Straight Road
Location: Along Road 1 NICOLL HIGHWAY				
Weather: Clear		Road Surface: Dry	Road Speed Limit:	
Traffic Flow:		Traffic Control:	Traffic Volume: Heavy	
Type of Collision: Between Moving Vehicles - Head To Rear			Anyone conveyed by ambulance: No	

Details of Vehicle Involved						
Vehicle No.	Type	Make	Model	Color	Condition	No of Passenger
SJQ7122C	Car	HYUNDAI	HD AVANTE 1.6 A	Black		2
YN2810X	Lorry	MITSUBISHI	FE83BEOSR DEA	White		0

Details of Person Involved	
Any Pedestrian Involved: No	
No. of Pedestrians Injured: NIL	Use of Pedestrian Crossing: NA



**SINGAPORE
POLICE FORCE**



T/20180912/2076

2 of 3

Report No. T/20180912/2076

Police Station Of Origin:
Tampines North NPP
461 Tampines Street 44 #01-56 SINGAPORE
520461
Tel No: 1800-7818999

CONTINUATION OF REPORT

Driver				
Name	TAY HONG BOON ERIC		ID No.	S7610887J
Related Vehicle	SJQ7122C (Car)		Contact No.	90931802
Hospital/Clinic	OEI FAMILY CLINIC		Class of Driving Licence & Expiry Date	Class: NIL Date of Expiry: NIL
Date Treatment	12/09/2018		Date Discharge	NIL
No. of Days granted Medical Leave	05		Degree of Injury	Slight
Driver				
Name	THANKAVEL SASIKALA AHIL		ID No.	G2360479K
Related Vehicle	YN2810X (Lorry)		Contact No.	NIL
Hospital/Clinic	NIL		Class of Driving Licence & Expiry Date	Class: NIL Date of Expiry: NIL
Date Treatment	NIL		Date Discharge	NIL
No. of Days granted Medical Leave	NIL		Degree of Injury	NIL

Brief Details.

On 12/9/2018 at about 0900hrs, I was driving along Nicoll Highway. I had two passengers on board.

Due to the red light, I had came to a stop. All of a sudden, I felt an impact from the rear. I made a check on my passengers and they did not complain of any discomfort. I had then alighted to make a further check. There were no visible injuries on parties involved. I saw that it was a lorry that had rear ended me.

As such, I had exchanged particulars with the other driver.

After sending my passengers, I had gone to Oei Family Clinic as I felt discomfort in my back. The doctor then informed that I had whiplash and he then gave me 5 days of medical leave (12/9/2018-16/9/2018)



**SINGAPORE
POLICE FORCE**



T/20180912/2076

3 of 3

Police Station Of Origin:
Tampines North NPP
461 Tampines Street 44 #01-56 SINGAPORE
520461
Tel No: 1800-7818999

Report No. T/20180912/2076

CONTINUATION OF REPORT

Sketch Plan

Informant is not able to provide sketch plan

IMPORTANT: Please attach a copy of your vehicle's Insurance Certificate to this report. If you don't have the certificate with you now, please fax a copy to 65474885 stating the **report number** as reference.

Signature Of Officer Recording The Report:

G /

Sgt 3 BRYAN LIM GHIM SONG

Signature Of Interpreter:

Not applicable

Officer In Charge Of Case:

TP / AEIT /

Sr Staff Sgt ONG YONG HOCK

Contact No.: 65476436

Signature Of Informant:

Date/Time:

12/09/2018 13:14

Classification Of Case:

Authentication Stamp

NP168

REPUBLIC OF SINGAPORE
IDENTITY CARD NO. S7610887J



Name
TAY HONG BOON ERIC
郑宏文

Race
CHINESE

Date of birth
13-04-1976

Sex
M

Country of birth
SINGAPORE



REPUBLIC OF SINGAPORE DRIVING LICENCE

Licence Number: S7610887J
Name:

TAY HONG BOON ERIC
(ZHENG HONGWEN ERIC)

Birth Date: 13 Apr 1976
Issue Date: 23 Jul 2003

000679862J



3252038

NRIC No. S7610887J



Date of issue
29-12-2006

APT BLK 772 BEDOK RESERVOIR VIEW #08-149
SINGAPORE 470772

NRIC No. S7610887J Date: 26/02/2013 No. 7238801

YOU ARE LICENSED TO DRIVE VEHICLES IN THE FOLLOWING CLASS(ES)

Class	Motor Cars and Motor Tractors the weight of which unladen does not exceed 2500 kilograms	PASS DATE
Class 3		22 Jul 1997

NP 428A

Licence No. S7610887J

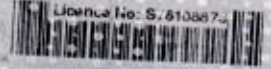



TOKIO MARINE
INSURANCE GROUP
FORM MZ406

Certificate of Insurance

MOTOR VEHICLES (THIRD-PARTY RISKS AND COMPENSATION) ACT (CHAPTER 189)
MOTOR VEHICLES (THIRD-PARTY RISKS AND COMPENSATION) RULES, 1960
ROAD TRANSPORT ACT, 1987 (MALAYSIA)
MOTOR VEHICLES (THIRD-PARTY RISKS) RULES, 1959 (MALAYSIA)

Policy No.: 16-MH001802-R00 (Private Motor Car)

1. Index Mark and Registration Number of Vehicle SJQ7122C

Chassis No.: KMH0U41BR9U759761

2. Name of Policyholder BLAZE MOTORING PTE LTD

3. Effective date of the Commencement of Insurance for the purposes of the Act 22/09/2017

4. Date of Expiry of Insurance 21/11/2018

5. Persons or Class of Persons entitled to drive*

Any person who is driving on the Policyholder's order or with their permission.

The hirer.

Any other person who is driving on the hirer's order or with his/ their permission.

* Provided that the Person driving is permitted in accordance with the licensing or other laws or regulations to drive the Motor Vehicle or has been so permitted and is not disqualified by order of a Court of Law or by reason of any enactment or regulation in that behalf from driving the Motor Vehicle. And provided further that the Motor Vehicle is registered under the Road Traffic Act and its registration under the Road Traffic Act has not been cancelled at the time of the accident loss or damage.

6. Limitations as to use*

Use for the carriage of passengers or goods in connection with the Policyholder's business or the hirer's business.

Use for social domestic and pleasure purpose and business purposes of the Policyholder or of any person to whom the vehicle is hired.

The Policy does not cover:-

1) Use for racing, pace-making, reliability trial or speed-testing.

2) Use whilst drawing a trailer except the towing (other than for reward) of any one disabled mechanically propelled vehicle.

3) Use for the carriage of passengers for hire or reward by any person whom the vehicle is hired.

* Limitations rendered inoperative by Section 8 of the Motor Vehicles (Third-Party Risks and Compensation) Act (Chapter 189) and Section 93 of the Road Transport Act, 1987 (Malaysia), are not to be included under these headings.

We hereby certify that the Policy to which this Certificate relates is issued in accordance with the provision of the Motor Vehicles (Third-Party Risks and Compensation) Act (Chapter 189) and Part IV of the Road Transport Act, 1987 (Malaysia).

Please refer to the Policy Schedule for full details, terms and conditions of the insurance.

IMPORTANT NOTICE

This Certificate is not transferable. During its currency, if the insurance is cancelled for whatsoever reason, you must return the Certificate to Tokio Marine Insurance Singapore Ltd. within 7 days thereof or, if the Certificate has been lost/destroyed, you must make a statutory declaration to that effect. Failure to comply with this duty is an offence under Motor Vehicle (Third-Party Risks and Compensation) Act (Chapter 189).

ADDITIONAL INFORMATION

Account: 1141008

Insurance Plan: THIRD PARTY FIRE & THEFT

Limit for total loss or theft: Prevailing Market Value

Policy Excess: Excess-Third Party (Sect II) SGD 1500

FINANCE COMPANY:

GENIE FINANCIAL SERVICES PTE LTD

Tokio Marine Insurance Singapore Ltd.

Authorised Signature

User Name: Ho Meng Lee - Motor Under

Printed: 04/09/2017