

## SINGAPORE ACCIDENT STATEMENT

### IMPORTANT NOTICE

1. Please report correctly the details of the accident to speed up the claims process.
2. This Form must be completed by the Policyholder and/or the Authorised Driver.
3. Information provided must be as truthful and accurate as possible. Any wilful misrepresentation or withholding of material facts may allow insurance companies to repudiate policy ability.
4. The issue and acceptance of this Form by insurance companies is not an admission of policy liability on the part of the insurance companies.
5. **Any false reporting may be referred to the Police for investigation.**
6. This report will be forwarded by the insurers of the GIA Records Management Centre established by the General Insurance Association of Singapore (GIA) for archiving and that copies of this report will, for a fee, be made available upon application by interested parties.
7. By the lodgement of this report to the insurers, you hereby consent to the archiving of this report at the centre and to copies of the report being made available aforesaid.

### ACCIDENT STATEMENT

Date Of Report	11/09/2018 12:12
Date Of Accident	10/09/2018 17:30
Exact Location Of Accident	WOODLANDS AVE 2 TWDS SLE (BKE)
Country/State of Loss	SINGAPORE

### DETAILS OF OWN VEHICLE

Vehicle Registration Number	GBB4247U
<b>Insured/Policyholder</b>	
Name Of Registered Owner	STRUTS BUILDING TECHNOLOGY PTE LTD
Co Reg No	199104817W
Email Address	NOEMAIL
Mobile Phone No	
Alternative Phone No	OFFICE-68307402

### Vehicle Particulars

Manufacturer	TOYOTA
Model	DYNA 150 MANUAL 3SEATER
Exact Purpose for which vehicle was being used at time of accident	WORKING
Are you claiming under your own insurance policy for repair to your vehicle?	NO
If No, Please state action to be taken	REPORTING ONLY
Vehicle Category	COMMERCIAL VEHICLE

### Insurance Company

Name of Insurance Company	EQ INSURANCE COMPANY LTD
Type Of Coverage	COMPREHENSIVE
Fleet Policy	NO
Policy Number	DMCPHQ18-000637
Cover Note Number	

### Driver

Name of Driver	SUNDARAM ALAGUGANESAN
Passport No/FIN	G6617333Q
Date Of Birth	03/06/1981
Occupation	OUTDOOR
Date Of Driving Pass	22/05/2010
Driving Experience	8 YEARS AND 3 MONTHS
Gender	MALE
Mobile Number	(LOCAL) +65-82094910
Fax Number	
Contact Number	OFFICE-82094910
Email Address	NOEMAIL

Address	69 UBI ROAD 1 #10-21 OXLEY BIZHUB
Postcode	408731
Was driver an employee of the Insured's Company	YES
If No, Relationship of the Driver with the Insured	
Vehicle Registration Number of Driver's Own Vehicle	-
	-
	-
Insurance Company of Driver's Own Vehicle	-
	-
	-

#### General Information of the Accident

Type Of Accident	SIDE SWIPE
Weather Conditions	CLEAR
Road Surface	WET

#### Other Information

Was any foreign vehicle involved in this accident?	YES
Foreign Vehicle Registration Number	JNE2758 (MOTORCYCLE)
Number of vehicles involved in the accident	2
Was any body injured in the Accident?	NO
Was any injured conveyed to hospital by ambulance?	
Was any other material or property damaged?	YES
I have been approached by unknown person(s) soliciting/offering accident claims assistance.	NO
Number of Passengers (Including Driver)	2
Passenger 1	NAME: : - GENDER: : MALE

#### Details of Police Action

Was the accident reported to the police?	YES
If Yes, Please state which Police Station	
Police Station Name	GEYLANG NEIGHBOURHOOD POLICE CENTRE
Police Station Address	<b>ROAD:</b> 132 PAYA LEBAR ROAD , <b>POSTCODE:</b> 409014 , <b>COUNTRY:</b> SINGAPORE
Police Station Contact	<b>TEL NO:</b> 1800-8486999 - <b>FAX NO:</b> 68486799
Was notice of intended Prosecution given?	NO
If Yes, against whom?	

#### Circumstances of Accident

REFER TO POLICE REPORT - T/20180910/2167.

#### Attachment(s)

Are accident photos available for attachment?	YES
Was there any video captured by Car Camera?	NO
Was there any audio recorded?	NO

#### DETAILS OF OTHER VEHICLE PROPERTY 1

Vehicle Registration Number	JNE2758
Vehicle Make/Model/Colour	
Details Of Properties	
Vehicle Category	MOTORCYCLE
Name of Driver	TEO KIANG YIN
NRIC/Passport Number	G7053363X
Contact Number	91310504

Address

Postcode

Insurance Company Name

Nature Of Damage

No. Of Passenger (Including Driver) 1

## Accident Sketch Plan

### SKETCH PLAN

#### IMPORTANT NOTICE

1. Please report **correctly** the details of the accident to speed up the claims process.
2. This Form must be **completed by the Policyholder and/or the Authorised Driver**.
3. Information provided must be as **truthful and accurate as possible**. Any wilful misrepresentation or withholding of material facts may allow insurance companies to **repudiate policy liability**.
4. The issue and acceptance of this Form by insurance companies is not an admission of policy liability on the part of the insurance companies.
5. **Any false reporting may be referred to the Police for investigation.**
6. The report will be forwarded by the insurers of the GIA Records Management Centre established by the General Insurance Association of Singapore (GIA) for archiving and that copies of this report will for a fee be made available upon application by interested parties.
7. By the lodgment of this report to the insurers, you hereby consent to the archiving of this report at the centre and to copies of the report being made available aforesaid.
8. **Consent under the Personal Data Protection Act (PDPA)**

I understand, acknowledge, agree and consent that:

- (a) My insurer, my workshop and the General Insurance Association of Singapore ("GIA") may/are permitted to collect, use, disclose and/or process my personal data/personal information set out in this [form] and any other personal information provided by me or possessed by my insurer (collectively the "Personal Information") and disclose and transfer such Personal Information to all insurer(s) who have insured vehicle(s) involved in this accident (all insurer(s) who have insured vehicle(s) involved in this accident shall be collectively referred to as the "Insurers"), the Insurers' lawyers/law firms, the Monetary Authority of Singapore and any relevant government agency/authority (such as the police), for the purpose(s) of:
  - (i) processing, handling and/or dealing with my claims including the settlement of the claims and any necessary investigations relating to the claims;
  - (ii) investigating the accident and/or my claims;
  - (iii) carrying out and/or dealing with my instructions or responding to any enquiries by me;
  - (iv) administering my claims (including the mailing of correspondence, statements, invoices, reports or notices to me, which could involve disclosure of certain personal data about me to bring about delivery of the same as well as on the external cover of envelopes/mail packages); and/or
  - (v) complying with applicable law in administering, processing, handling and/or dealing with my claims (collectively the "Purposes")
- (b) all insurer(s) who have insured vehicle(s) involved in this accident and the Insurers' lawyers/law firms, may/are permitted to collect, use, disclose and/or process my Personal Information for one or more of the above Purposes; and
- (c) my Personal Information may/can be disclosed by any of the Insurers and/or GIA to their third party service providers or agents (including their lawyers/law firms), which may be sited outside of Singapore, for one or more of the above Purposes.
- (d) my Personal Information will also be collected and used to compile claims history for the purpose of fraud detection, investigation and management in present and all future claims.
- (e) the information so collected under (d) above may be shared / disclosed:
  - (i) to all insurers and/or any other third parties that assist in evaluating, investigating, controlling or managing fraud, regulators, law enforcement and government agencies as reasonably required for the purposes stated, or
  - (ii) for complying with requirements under any regulations, laws or court orders.



Policyholder's Signature  
Date & Time:

*S. Alvin*  
Driver's Signature  
(If driver is not the policyholder)  
Date & Time:

*[Signature]*  
Reporting Centre Personnel's Signature  
Name:  
NRIC/FIN No.:

# Accident Sketch Plan

## SKETCH PLAN

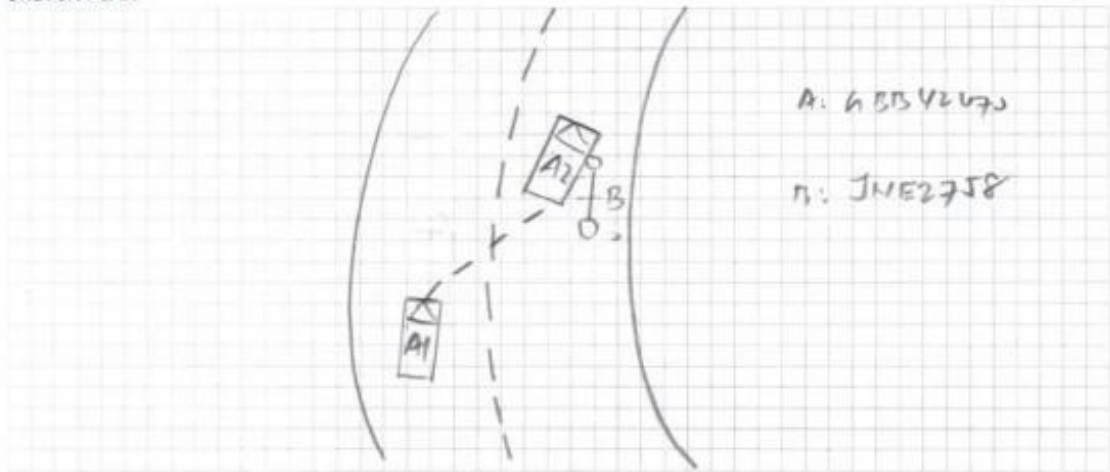

## DESCRIBE CIRCUMSTANCES OF THE ACCIDENT

Refer to police report - 1/10/2016/2167.

## DECLARATION

I/We declare the foregoing particulars are true in every respect.



Policyholder's Signature  
Date & Time:

S. Aileen Gnanasekaran

Driver's Signature  
(If driver is not the policyholder)  
Date & Time:

[Signature]

Reporting Centre Personnel's Signature  
Name:  
NRIC/FIN No.:

# Police Report



**SINGAPORE  
POLICE FORCE**



T/20180910/2167

1 of 3

Police Station Of Origin:  
Geylang N.P.C  
132 Paya Lebar Road SINGAPORE 409014  
Tel No: 1800-8486999

Report No. T/20180910/2167

## REPORT OF A TRAFFIC ACCIDENT

Date/Time Report Made: 10/09/2018 20:36		Vide Report No.: J/20180910/0172		Station Diary No.: 130	
<b>Informant's Particulars</b>					
Name of Informant: SUNDARAM ALAGUGANESAN			Address:		
ID Type / ID No.: FIN NO / G6617333Q			Contact No.: Home/Office:		Mobile: 82094910
Nationality: INDIAN			Email:		
Sex: Male	Age: 37	Date of Birth: 03/06/1981	Type of Informant: Driver		
Race: Indian			Language:		Institution / School Name:
Occupation: CONSTRUCTION			Driving Licence Information: Class: 2B,3		Date of Expiry: 21/05/2020

## General Information of the Accident

Type of Accident:	Non-Injury Attended by Police	Drink Drive: No	Date/Time of Accident: 10/09/2018 17:30	Type of Location: Bend
Location: Along Road 1 Traveling Toward Road 2 WOODLANDS AVENUE 2 BUKIT TIMAH EXPRESSWAY Woodlands Ave 2 slip road towards SLE(BKE)				
Weather: Cloudy		Road Surface: Wet		Road Speed Limit:
Traffic Flow:		Traffic Control: Not Controlled		Traffic Volume: Light
Type of Collision: Between Moving Vehicles - Head To Rear				Anyone conveyed by ambulance: No

## Details of Vehicle Involved

Vehicle No.	Type	Make	Model	Color	Condition	No of Passenger
GBB4247U	Lorry					1
JNE2758	Motorcycle					0

## Details of Person Involved

Any Pedestrian Involved: No	
No. of Pedestrians Injured: NIL	Use of Pedestrian Crossing: NA



# Police Report



**SINGAPORE  
POLICE FORCE**



T/20180910/2167

2 of 3

Police Station Of Origin:  
Geylang N.P.C  
132 Paya Lebar Road SINGAPORE 409014  
Tel No: 1800-8486999

Report No. T/20180910/2167

## CONTINUATION OF REPORT

<b>Driver</b>			
Name	SUNDARAM ALAGUGANESAN		ID No. G6617333Q
Related Vehicle	GBB4247U (Lorry)		Contact No. 82094910
Hospital/Clinic	NIL		Class of Driving Licence & Expiry Date Class: 2B,3 Date of Expiry: 21/05/2020
Date Treatment	NIL	Date Discharge	NIL
No. of Days granted Medical Leave	NIL	Degree of Injury	NIL
<b>Rider</b>			
Name	TEO KIANG YIN		ID No. G7053363X
Related Vehicle	JNE2758 (Motorcycle)		Contact No. 91310504
Hospital/Clinic	NIL		Class of Driving Licence & Expiry Date Class: NIL Date of Expiry: NIL
Date Treatment	NIL	Date Discharge	NIL
No. of Days granted Medical Leave	NIL	Degree of Injury	NIL

### Brief Details.

On 10/9/18 at around 1730hrs, I was driving my vehicle(GBB4247U) along Woodlands avenue 2 towards SLE(BKE). I was driving on the left lane on the slip road towards SLE(BKE). I noticed a unknown motorcycle rider skidded in front of me. At such, to avoid the collision with the skidded motorcycle, I applied emergency brake. However I noticed that the floor is wet and I will collide on the skidded motorcycle. At such I tried to swerve my vehicle to the right lane to avoid collision. As I was swerving my vehicle to the right lane, my vehicle collided with another motorcycle(JNE2758) which was on the right lane. There was no physical injuries to JNE2758 rider as my speed was very slow. I wish to state that there were no in car camera installed in my vehicle.

## Police Report



**SINGAPORE  
POLICE FORCE**



T/20180910/2167

3 of 3

Police Station Of Origin:  
Geylang N.P.C  
132 Paya Lebar Road SINGAPORE 409014  
Tel No: 1800-8486999

Report No. T/20180910/2167

CONTINUATION OF REPORT

### Sketch Plan

Informant is not able to provide sketch plan

**IMPORTANT:** Please attach a copy of your vehicle's Insurance Certificate to this report. If you don't have the certificate with you now, please fax a copy to 65474885 stating the report number as reference.

Signature Of Officer Recording The Report:

G /

Sgt 2 ONG JIN HONG

Signature Of Informant:

*S. Alva*

Signature Of Interpreter:

Not applicable

Date/Time:

10/09/2018 20:36

Officer In Charge Of Case:

TP / GIT /

Sgt 2 LEE MING CAI

Contact No.: 65476960

Classification Of Case:

Authentication Stamp

NP168



Accident Photo



Accident Photo



Accident Photo



Accident Photo





Accident Photo





Accident Photo



A white Toyota Hilux truck is parked in a reserved lot for IDAC vehicles. The truck has 'STRAUTS' branding on its side, including a logo of a person carrying a load on their head. A sign on the front bumper reads 'STRAUTS HILUX 1.8L 16V 4X2 2.0L 16V 4X2 2.5L 16V 4X2 3.0L 16V 4X2 3.5L 16V 4X2 4.0L 16V 4X2 4.5L 16V 4X2 5.0L 16V 4X2 5.5L 16V 4X2 6.0L 16V 4X2 6.5L 16V 4X2 7.0L 16V 4X2 7.5L 16V 4X2 8.0L 16V 4X2 8.5L 16V 4X2 9.0L 16V 4X2 9.5L 16V 4X2 10.0L 16V 4X2 10.5L 16V 4X2 11.0L 16V 4X2 11.5L 16V 4X2 12.0L 16V 4X2 12.5L 16V 4X2 13.0L 16V 4X2 13.5L 16V 4X2 14.0L 16V 4X2 14.5L 16V 4X2 15.0L 16V 4X2 15.5L 16V 4X2 16.0L 16V 4X2 16.5L 16V 4X2 17.0L 16V 4X2 17.5L 16V 4X2 18.0L 16V 4X2 18.5L 16V 4X2 19.0L 16V 4X2 19.5L 16V 4X2 20.0L 16V 4X2 20.5L 16V 4X2 21.0L 16V 4X2 21.5L 16V 4X2 22.0L 16V 4X2 22.5L 16V 4X2 23.0L 16V 4X2 23.5L 16V 4X2 24.0L 16V 4X2 24.5L 16V 4X2 25.0L 16V 4X2 25.5L 16V 4X2 26.0L 16V 4X2 26.5L 16V 4X2 27.0L 16V 4X2 27.5L 16V 4X2 28.0L 16V 4X2 28.5L 16V 4X2 29.0L 16V 4X2 29.5L 16V 4X2 30.0L 16V 4X2 30.5L 16V 4X2 31.0L 16V 4X2 31.5L 16V 4X2 32.0L 16V 4X2 32.5L 16V 4X2 33.0L 16V 4X2 33.5L 16V 4X2 34.0L 16V 4X2 34.5L 16V 4X2 35.0L 16V 4X2 35.5L 16V 4X2 36.0L 16V 4X2 36.5L 16V 4X2 37.0L 16V 4X2 37.5L 16V 4X2 38.0L 16V 4X2 38.5L 16V 4X2 39.0L 16V 4X2 39.5L 16V 4X2 40.0L 16V 4X2 40.5L 16V 4X2 41.0L 16V 4X2 41.5L 16V 4X2 42.0L 16V 4X2 42.5L 16V 4X2 43.0L 16V 4X2 43.5L 16V 4X2 44.0L 16V 4X2 44.5L 16V 4X2 45.0L 16V 4X2 45.5L 16V 4X2 46.0L 16V 4X2 46.5L 16V 4X2 47.0L 16V 4X2 47.5L 16V 4X2 48.0L 16V 4X2 48.5L 16V 4X2 49.0L 16V 4X2 49.5L 16V 4X2 50.0L 16V 4X2 50.5L 16V 4X2 51.0L 16V 4X2 51.5L 16V 4X2 52.0L 16V 4X2 52.5L 16V 4X2 53.0L 16V 4X2 53.5L 16V 4X2 54.0L 16V 4X2 54.5L 16V 4X2 55.0L 16V 4X2 55.5L 16V 4X2 56.0L 16V 4X2 56.5L 16V 4X2 57.0L 16V 4X2 57.5L 16V 4X2 58.0L 16V 4X2 58.5L 16V 4X2 59.0L 16V 4X2 59.5L 16V 4X2 60.0L 16V 4X2 60.5L 16V 4X2 61.0L 16V 4X2 61.5L 16V 4X2 62.0L 16V 4X2 62.5L 16V 4X2 63.0L 16V 4X2 63.5L 16V 4X2 64.0L 16V 4X2 64.5L 16V 4X2 65.0L 16V 4X2 65.5L 16V 4X2 66.0L 16V 4X2 66.5L 16V 4X2 67.0L 16V 4X2 67.5L 16V 4X2 68.0L 16V 4X2 68.5L 16V 4X2 69.0L 16V 4X2 69.5L 16V 4X2 70.0L 16V 4X2 70.5L 16V 4X2 71.0L 16V 4X2 71.5L 16V 4X2 72.0L 16V 4X2 72.5L 16V 4X2 73.0L 16V 4X2 73.5L 16V 4X2 74.0L 16V 4X2 74.5L 16V 4X2 75.0L 16V 4X2 75.5L 16V 4X2 76.0L 16V 4X2 76.5L 16V 4X2 77.0L 16V 4X2 77.5L 16V 4X2 78.0L 16V 4X2 78.5L 16V 4X2 79.0L 16V 4X2 79.5L 16V 4X2 80.0L 16V 4X2 80.5L 16V 4X2 81.0L 16V 4X2 81.5L 16V 4X2 82.0L 16V 4X2 82.5L 16V 4X2 83.0L 16V 4X2 83.5L 16V 4X2 84.0L 16V 4X2 84.5L 16V 4X2 85.0L 16V 4X2 85.5L 16V 4X2 86.0L 16V 4X2 86.5L 16V 4X2 87.0L 16V 4X2 87.5L 16V 4X2 88.0L 16V 4X2 88.5L 16V 4X2 89.0L 16V 4X2 89.5L 16V 4X2 90.0L 16V 4X2 90.5L 16V 4X2 91.0L 16V 4X2 91.5L 16V 4X2 92.0L 16V 4X2 92.5L 16V 4X2 93.0L 16V 4X2 93.5L 16V 4X2 94.0L 16V 4X2 94.5L 16V 4X2 95.0L 16V 4X2 95.5L 16V 4X2 96.0L 16V 4X2 96.5L 16V 4X2 97.0L 16V 4X2 97.5L 16V 4X2 98.0L 16V 4X2 98.5L 16V 4X2 99.0L 16V 4X2 99.5L 16V 4X2 100.0L 16V 4X2 100.5L 16V 4X2 101.0L 16V 4X2 101.5L 16V 4X2 102.0L 16V 4X2 102.5L 16V 4X2 103.0L 16V 4X2 103.5L 16V 4X2 104.0L 16V 4X2 104.5L 16V 4X2 105.0L 16V 4X2 105.5L 16V 4X2 106.0L 16V 4X2 106.5L 16V 4X2 107.0L 16V 4X2 107.5L 16V 4X2 108.0L 16V 4X2 108.5L 16V 4X2 109.0L 16V 4X2 109.5L 16V 4X2 110.0L 16V 4X2 110.5L 16V 4X2 111.0L 16V 4X2 111.5L 16V 4X2 112.0L 16V 4X2 112.5L 16V 4X2 113.0L 16V 4X2 113.5L 16V 4X2 114.0L 16V 4X2 114.5L 16V 4X2 115.0L 16V 4X2 115.5L 16V 4X2 116.0L 16V 4X2 116.5L 16V 4X2 117.0L 16V 4X2 117.5L 16V 4X2 118.0L 16V 4X2 118.5L 16V 4X2 119.0L 16V 4X2 119.5L 16V 4X2 120.0L 16V 4X2 120.5L 16V 4X2 121.0L 16V 4X2 121.5L 16V 4X2 122.0L 16V 4X2 122.5L 16V 4X2 123.0L 16V 4X2 123.5L 16V 4X2 124.0L 16V 4X2 124.5L 16V 4X2 125.0L 16V 4X2 125.5L 16V 4X2 126.0L 16V 4X2 126.5L 16V 4X2 127.0L 16V 4X2 127.5L 16V 4X2 128.0L 16V 4X2 128.5L 16V 4X2 129.0L 16V 4X2 129.5L 16V 4X2 130.0L 16V 4X2 130.5L 16V 4X2 131.0L 16V 4X2 131.5L 16V 4X2 132.0L 16V 4X2 132.5L 16V 4X2 133.0L 16V 4X2 133.5L 16V 4X2 134.0L 16V 4X2 134.5L 16V 4X2 135.0L 16V 4X2 135.5L 16V 4X2 136.0L 16V 4X2 136.5L 16V 4X2 137.0L 16V 4X2 137.5L 16V 4X2 138.0L 16V 4X2 138.5L 16V 4X2 139.0L 16V 4X2 139.5L 16V 4X2 140.0L 16V 4X2 140.5L 16V 4X2 141.0L 16V 4X2 141.5L 16V 4X2 142.0L



Accident Photo

