

SINGAPORE ACCIDENT STATEMENT

IMPORTANT NOTICE

1. Please report correctly the details of the accident to speed up the claims process.
2. This Form must be completed by the Policyholder and/or the Authorised Driver.
3. Information provided must be as truthful and accurate as possible. Any wilful misrepresentation or withholding of material facts may allow insurance companies to repudiate policy ability.
4. The issue and acceptance of this Form by insurance companies is not an admission of policy liability on the part of the insurance companies.
5. **Any false reporting may be referred to the Police for investigation.**
6. This report will be forwarded by the insurers of the GIA Records Management Centre established by the General Insurance Association of Singapore (GIA) for archiving and that copies of this report will, for a fee, be made available upon application by interested parties.
7. By the lodgement of this report to the insurers, you hereby consent to the archiving of this report at the centre and to copies of the report being made available aforesaid.

ACCIDENT STATEMENT

Date Of Report	08/09/2018 13:22
Date Of Accident	07/09/2018 19:40
Exact Location Of Accident	ALONG AYE TOWARDS TUAS NEAR ALEXANDRA
Country/State of Loss	SINGAPORE

DETAILS OF OWN VEHICLE

Vehicle Registration Number	SFX8830X
Insured/Policyholder	
Name Of Registered Owner	TAN HWEE HOCK
NRIC No	S7927686C
Email Address	RECCA56@HOTMAIL.COM
Mobile Phone No	(LOCAL) +65-96882479
Alternative Phone No	OTHERS-96882479

Vehicle Particulars

Manufacturer	LAND ROVER
Model	RANGE ROVER EVOQUE 2.0 AT ABS 4WD HID SR
Exact Purpose for which vehicle was being used at time of accident	
Are you claiming under your own insurance policy for repair to your vehicle?	NO
If No, Please state action to be taken	THIRD PARTY
Vehicle Category	PRIVATE CAR

Insurance Company

Name of Insurance Company	AXA INSURANCE PTE LTD
Type Of Coverage	COMPREHENSIVE
Fleet Policy	NO
Policy Number	GA266592
Cover Note Number	

Driver

Name of Driver	TAN HWEE HOCK
NRIC No	S7927686C
Date Of Birth	20/09/1979
Occupation	INDOOR
Date Of Driving Pass	20/02/2003
Driving Experience	15 YEARS AND 6 MONTHS
Gender	MALE
Mobile Number	(LOCAL) +65-96882479
Fax Number	
Contact Number	OTHERS-96882479
Email Address	RECCA56@HOTMAIL.COM

Address	BLK 988A JURONG WEST ST 93 #10-623
Postcode	641988
Was driver an employee of the Insured's Company	NO
If No, Relationship of the Driver with the Insured	OWNER
Vehicle Registration Number of Driver's Own Vehicle	-
	-
	-
Insurance Company of Driver's Own Vehicle	-
	-
	-

General Information of the Accident

Type Of Accident	CHAIN COLLISION
Weather Conditions	RAINING
Road Surface	WET

Other Information

Was any foreign vehicle involved in this accident?	NO
Number of vehicles involved in the accident	
Was any body injured in the Accident?	NO
Was any injured conveyed to hospital by ambulance?	NO
Was any other material or property damaged?	YES
I have been approached by unknown person(s) soliciting/offering accident claims assistance.	NO
Number of Passengers (Including Driver)	1

Details of Police Action

Was the accident reported to the police?	NO
If Yes, Please state which Police Station	
Was notice of intended Prosecution given?	NO
If Yes, against whom?	

Circumstances of Accident

KINDLY REFER TO SKETCH PLAN.

Attachment(s)

Are accident photos available for attachment?	YES
Was there any video captured by Car Camera?	NO
Was there any audio recorded?	NO

DETAILS OF OTHER VEHICLE PROPERTY 1

Vehicle Registration Number	SLK802C
Vehicle Make/Model/Colour	VOLKSWAGEN JETTA
Details Of Properties	
Vehicle Category	PRIVATE CAR
Name of Driver	UNKNOWN
NRIC/Passport Number	
Contact Number	94241821 (WIFE)
Address	
Postcode	
Insurance Company Name	
Nature Of Damage	
No. Of Passenger (Including Driver)	2
Passenger 1	NAME: : NOELLE WONG BOON SZE
	GENDER: : FEMALE

DETAILS OF OTHER VEHICLE PROPERTY 2

Vehicle Registration Number	SJQ706P
Vehicle Make/Model/Colour	TOYOTA ALTIS
Details Of Properties	
Vehicle Category	PRIVATE CAR
Name of Driver	NG BENG WAH
NRIC/Passport Number	S1196831G
Contact Number	96660988
Address	
Postcode	
Insurance Company Name	
Nature Of Damage	
No. Of Passenger (Including Driver)	

SKETCH PLAN

IMPORTANT NOTICE

1. Please report correctly the details of the accident to speed up the claims process.
2. This form must be completed by the Policyholder and/or the Authorised Driver.
3. Information provided must be as truthful and accurate as possible. Any wilful misrepresentation or withholding of material facts may allow insurance companies to repudiate policy liability.
4. The issue and acceptance of this Form by insurance companies is not an admission of policy liability on the part of the insurance companies.
5. Any false reporting may be referred to the Police for investigation.
6. The report will be forwarded by the insurers of the GIA Records Management Centre established by the General Insurance Association of Singapore (GIA) for archiving and that copies of this report will for a fee be made available upon application by interested parties.
7. By the lodgment of this report to the insurers, you hereby consent to the archiving of this report at the centre and to copies of the report being made available aforesaid.
8. **Consent under the Personal Data Protection Act (PDPA)**

I understand, acknowledge, agree and consent that:

- (a) My insurer, my workshop and the General Insurance Association of Singapore ("GIA") may/are permitted to collect, use, disclose and/or process my personal data/personal information set out in this [form] and any other personal information provided by me or possessed by my insurer (collectively the "Personal Information") and disclose and transfer such Personal Information to all insurer(s) who have insured vehicle(s) involved in this accident (all insurer(s) who have insured vehicle(s) involved in this accident shall be collectively referred to as the "Insurers"), the insurers' lawyers/law firms, the Monetary Authority of Singapore and any relevant government agency/authority (such as the police), for the purpose(s) of:
 - (i) processing, handling and/or dealing with my claims including the settlement of the claims and any necessary investigations relating to the claims;
 - (ii) investigating the accident and/or my claims;
 - (iii) carrying out and/or dealing with my instructions or responding to any enquiries by me;
 - (iv) administering my claims (including the mailing of correspondence, statements, invoices, reports or notices to me, which could involve disclosure of certain personal data about me to bring about delivery of the same as well as on the external cover of envelopes/mail packages); and/or
 - (v) complying with applicable law in administering, processing, handling and/or dealing with my claims (collectively the "Purposes")
- (b) all insurer(s) who have insured vehicle(s) involved in this accident and the Insurers' lawyers/law firms, may/are permitted to collect, use, disclose and/or process my Personal Information for one or more of the above Purposes; and
- (c) my Personal Information may/can be disclosed by any of the Insurers and/or GIA to their third party service providers or agents (including their lawyers/law firms), which may be sited outside of Singapore, for one or more of the above Purposes.
- (d) my Personal Information will also be collected and used to compile claims history for the purpose of fraud detection, investigation and management in present and all future claims.
- (e) the information so collected under (d) above may be shared / disclosed:
 - (i) to all insurers and/or any other third parties that assist in evaluating, investigating, controlling or managing fraud, regulators, law enforcement and government agencies as reasonably required for the purposes stated, or
 - (ii) for complying with requirements under any regulations, laws or court orders.

Policyholder's Signature

Date & Time: 8/9/18 1.05PM

Driver's Signature

(If driver is not the policyholder)

Date & Time:

Reporting Centre Person's Signature

Name:

NRIC/FIN No:

SKETCH PLAN

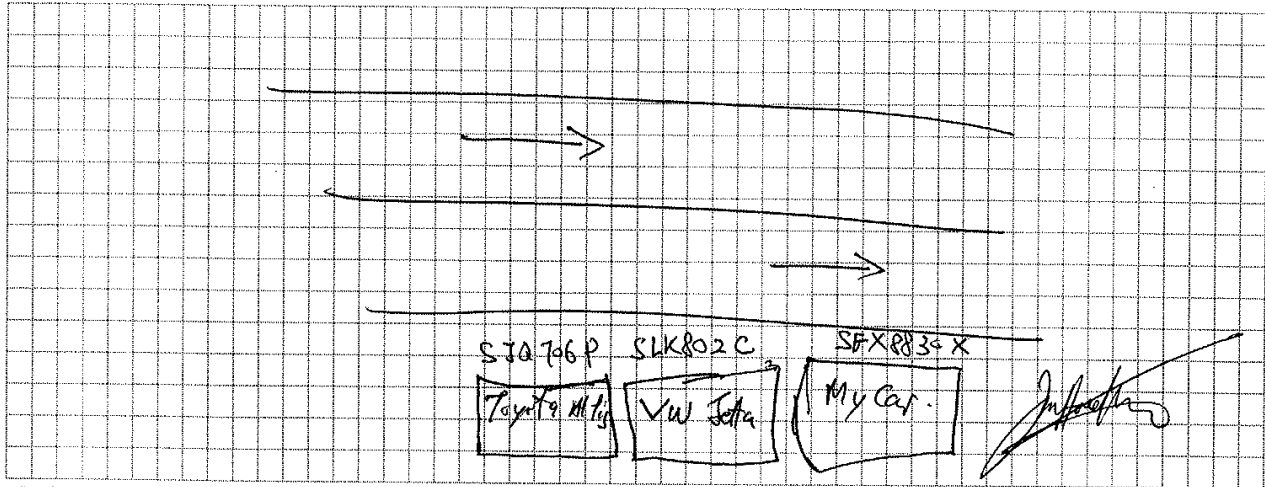

DESCRIBE CIRCUMSTANCES OF THE ACCIDENT

It was drizzling very lightly when the accident happened and the floor was wet. I was driving along ~~4th~~ towards Tuarua near Alexandra area. Traffic was heavy as it was the peak hours. I braked my car and suddenly the car behind me could not brake in time & knocked onto mine. Following behind there is a 3rd car that knocked moved the 2nd car behind my car. No injuries involved.

[Signature]

Important:

You have been advised by the workshop that in the event that you wish to claim against your own policy (OD CLAIM), There is a **FOURTEEN (14) DAYS CLAUSE WHEREBY MUST BE MADE** within the stipulated time frame from the day of the occurrence.

	- Reporting Only
	- Claim OD
	- Claim TP
✓	- Claim OD TP at other workshop

DECLARATION

I/WE declare the foregoing particulars are true in every respect.

Policyholder's signature

Date & Time 8/9/18 10:58 PM

Driver's Signature

(if driver not the policyholder)

Date & Time

Reporting Centre Personnel's Signature

Name:

Nric/Fin No.

Sketch Plan Pg. 3



redefining / insurance

Date: 08/09/2018

To: Owner of Vehicle Number: SFX 8830X

The following has been advised to you via your workshop, ETHOZ PROTECT PTE LTD through their staff, Jackson Teo.

Please tick the applicable box if you had been advice on the content as seen below:

- (☒) You had been advised by the workshop that in the case that you wish to claim against your own policy, there is a Fourteen (14) days clause whereby the claim must be made within the stipulated timeframe from the day of occurrence.
- (☒) You had been advised by the workshop on the liability and merits of the case accordingly.
- (☒) You had been advised by the workshop on the claims procedure for the type of claim that you will be making due to this accident.
- () There will be delay to your vehicle repair due to the unavailability of spare parts locally and there is no other option except to indent it from overseas.
- () There will be no cancellation/withdrawal of the Own Damage claim once the order of the spare parts have been placed. If you wish to cancel/withdraw the claim, you shall bear all costs, expenses &/or related charges incurred directly &/or indirectly to the procurement of the spare parts.
- () The estimated waiting time for the spare parts to arrive is _____. The estimated arrival time does not include the repair period.
- () You will be driving the vehicle out despite being advised by the workshop mechanic/personnel that the vehicle may not be road worthy.
- () For vehicles below Three (3) years old, your Insurance Company will use only genuine original parts to repair your vehicle.
- For vehicles above Three (3) years old, your Insurance Company will be carrying out repairs using **any combination** of genuine original parts and/or original equipment manufacturer (OEM) parts.
- () You had been advised by the workshop of the Twelve (12) months warranty for Own Damage repairs on workmanship related to the accident.
- () For vehicles that are under warranty with a local distributor, you have been advised by the workshop to check with your local distributor on any effect to your warranty prior to making this Own Damage claim.
- () Others _____

Signed and acknowledge by:

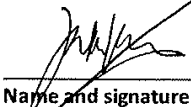
 TAN HWEE HOCK
Name and signature of policyholder/authorised driver

 _____
Name and signature of workshop personnel including company stamp

REPUBLIC OF SINGAPORE DRIVING LICENCE

Portrait photo of Tan Hwee Hock (Chen Weifu)

Licence Number: **S7927686C**
 Name: **TAN HWEE HOCK (CHEN WEIFU)**
 Birth Date: **20 Sep 1979**
 Issue Date: **22 Feb 2003**

Barcode: 000245776H

REPUBLIC OF SINGAPORE

IDENTITY CARD NO. **S7927686C**

Portrait photo of Tan Hwee Hock (Chen Weifu)

Name: **TAN HWEE HOCK (CHEN WEIFU)**
 陈 韦 福
 Race: **CHINESE**
 Date of birth: **20-09-1979** Sex: **M**
 Country of birth: **SINGAPORE**

4659602

YOU ARE LICENSED TO DRIVE VEHICLES IN THE FOLLOWING CLASS(ES)

Class	Description	PASS DATE
Class 2B	Motorcycles not exceeding 200 cc	11 Jul 2001
Class 3	Motor Cars and Motor Tractors the weight of which unladen does not exceed 2500 kilograms	20 Feb 2003

NP 428A

Barcode: Licence No: S7927686C

Barcode: 4659602

Portrait photo of Tan Hwee Hock (Chen Weifu)

NRIC No: **S7927686C**
 Date of issue: **17-12-2010**
 Address: **APT BLK 988A JURONG WEST STREET 93 #10-623 SINGAPORE 641988**



redefining / insurance

TAN HWEE HOCK (CHEN WEIFU)
BLK 988A JURONG WEST ST 193
#10-623
SINGAPORE 641988

AXA Insurance Pte Ltd
☎ 1800 680 4888 (Within Singapore)
(65) 6880 4888 (International)
☎ (65) 6880 4740
✉ customer.care@axa.com.sg
🌐 www.axa.com.sg

New business

date
11/09/2017

your servicing distributor
DICKSON AUTO AGENCY / 08028

your servicing distributor contact
63447667

Policy Schedule

Your SmartDrive Comprehensive Essential

Your policy snapshot

Policyholder name	TAN HWEE HOCK (CHEN WEIFU)	Policy number	VA1 / GA266592
Cover	Comprehensive	FIN / NRIC	S7927686C
Period of Insurance	from 12/09/2017 to 11/09/2018 (both dates inclusive)		

Premium breakdown

Gross Premium after 50% NCD	SGD 933.43
Total Discounts	- SGD 49.77
7% GST	SGD 61.86
Final Premium	SGD 945.52

Your benefits highlights

(refer to Policy Wording for full terms and conditions)

SmartDrive Comprehensive Essential Benefits

- 24/7 Towing & Transportation in Singapore or Overseas
- Windscreen Replacement with Excess OR Repair your windscreen at your preferred location and get \$50 cash reward with no excess
- Guaranteed Repairs for twelve (12) Months
- Loss or Damage
- Legal Liability

Add-on Benefits

- No Claim Discount Protector

Vehicle details

Make & Model of Vehicle	LAND ROVER RANGE ROVER EVOQUE	Year of manufacture	2013
	2.0		
Vehicle registration number	SKK9072U	Type of Use	Private use
Body type	SUV	Engine capacity (c.c.)	1999
Seating capacity (excl driver)	4	Engine number	170413063123204PT
Off-Peak car	No	Chassis number	SALVA2AG8DH798094

Insured's Estimated Market Value	Market Value at the time of Loss (including accessories and spare parts)
Limitation to use	As per Certificate of Insurance
Finance Loan Company	TOKYO CENTURY LEASING (SINGAPORE) PTE LTD

Excess applicable (refer to Policy Wording for other applicable Excesses)

Basic Own Damage Excess	SGD 400.00
Windscreen Excess	SGD 100.00

Drivers details

AXA Insurance Pte Ltd (199903512M)
8 Shenton Way, #24-01, AXA Tower,
Singapore 068811
Customer Centre, #B1-01

Enquire Vehicle Registration Details**Owner Particulars**

NRIC/Passport /Company Cert No.: S7927686C

Owner ID Type: Singapore NRIC

Owner Name: TAN HWEE HOCK

Registered Address: APT BLK 988A JURONG WEST STREET 93 #10-623 SINGAPORE 641988

Mailing Address: -

Birth Date: 20 Sep 1979

Vehicle Particulars

Vehicle No.: SFX8830X

Previous Vehicle No.: SKK9072U

Effective Date of Ownership: 12 Sep 2017

Original Regn Date: 12 Sep 2013

Registration Date: 12 Sep 2013

Year of Manufacture: 2013

Vehicle Type: Passenger Station Wagon/Jeep/Land Rover

Vehicle Scheme: -

Vehicle Attachment 1: With Sun Roof

Vehicle Attachment 2: -

Vehicle Attachment 3: -

Vehicle Make: LAND ROVER

Vehicle Model: RANGE ROVER EVOQUE 2.0 AT ABS 4WD HID SR

Primary Colour: White

Secondary Colour: -

Passenger Capacity: 4

Chassis No.: SALVA2AG8DH798094

Engine No.: 170413063123204PT

Engine Capacity /Power Rating: 1999 cc / -

Maximum Power Output: 177.0 kW (237 bhp)

Propellant: Petrol

Sketch Plan Pg. 7

Max Unladen Weight:	1640 kg
Maximum Laden Weight:	2350 kg
Open Market Value:	\$56,106.00
PARF Eligibility:	Yes
PARF Eligibility Expiry Date:	11 Sep 2023
Minimum PARF Benefit:	\$36,495.00
No. of Transfers:	1
IU Label No.:	1125103927
COE No.:	2013100103000313K
COE Expiry Date:	11 Sep 2023
COE Category:	B - Car (1601cc & above)
COE Registration Category:	B - Car (1601cc & above)
Quota Premium (QP) / Prevailing Quota Premium:	\$77,100.00 / -
Actual QP Paid:	\$77,100.00
QP (Regn Cat):	\$77,100.00
OPC Cash Rebate Eligibility:	No
QP during COE Bidding Exercise:	\$77,100.00
Additional Registration Fee Rate:	First \$20,000.00 (100%), next \$30,000.00 (140%), next \$6,106.00 (180%)
Actual ARF Paid:	\$72,991.00
Vehicle Lifespan Expiry Date:	No Lifespan
CO2 Emission:	199.00 (g/km)
CEV/VES Rebate Utilised Amount:	-
CO Emission:	-
HC Emission:	-
NOx Emission:	-
PM Emission:	-
Message:	To renew the COE, the Prevailing Quota Premium payable is that of Category B.

Accident Photo



Accident Photo

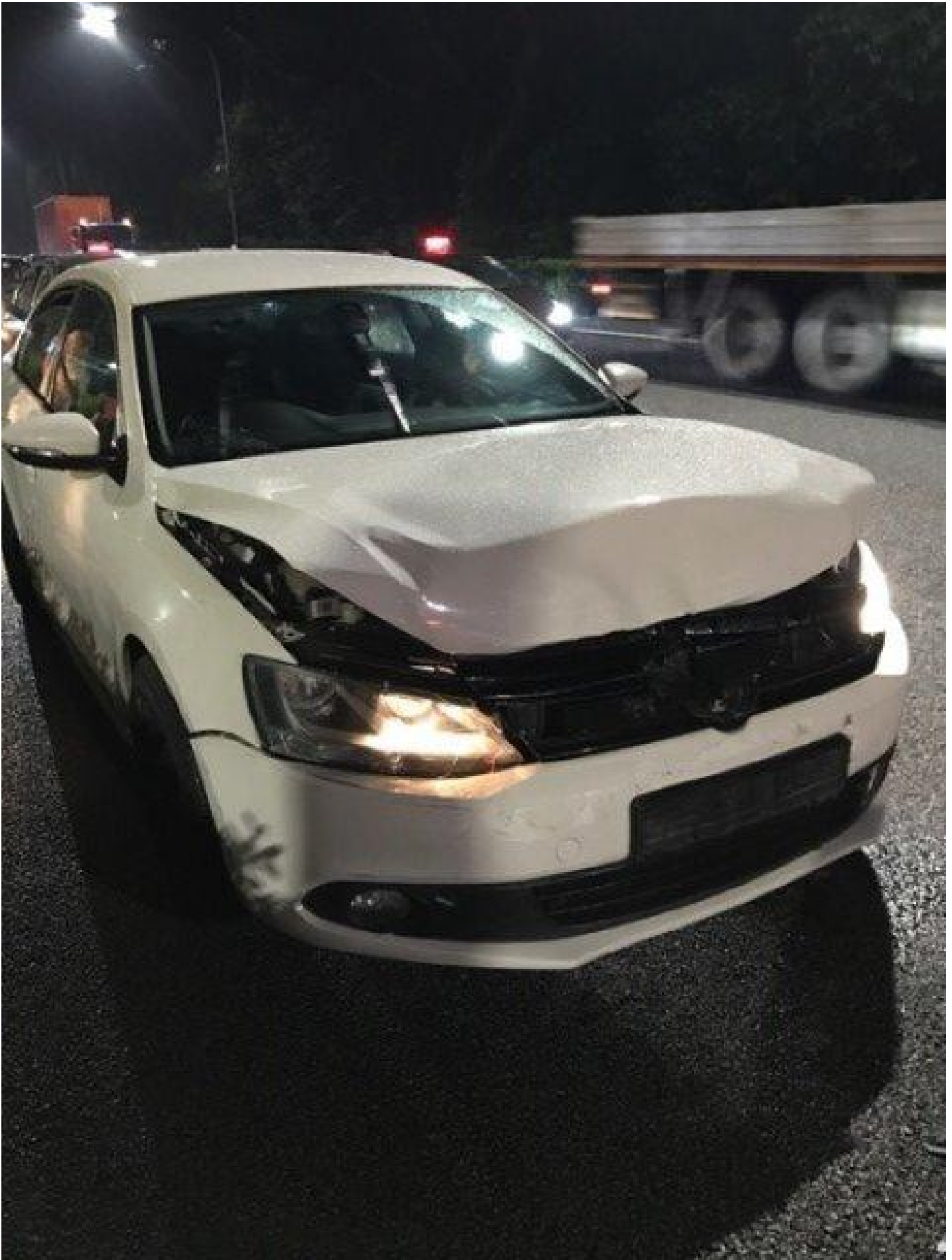

Accident Photo



Accident Photo



Accident Photo



Accident Photo



Accident Photo



Accident Photo



Accident Photo



Accident Photo



Accident Photo



Accident Photo



Accident Photo



Accident Photo



Accident Photo



Accident Photo



Accident Photo



Accident Photo



Accident Photo

