

ASS. REC. BY:

REF:

CS/MSG 18016560/Tlg 03/12

Special Instruction:

Surveyor  
Meinmen

ASSIGNMENT (Office)

From (Person):

Monica Chung

of

MSG

Date/Time:

11/9/18 @ 3:07pm

Estimated Cost:

Bill to:

OD / (TP) WS / TP RES / OD RES / EVA / INV / MV / CS

To Inspect Vehicle No:

SLC 4906C

Insured:

XD 8178M

at Workshop in/s

Ethoz

Tel:

9624 8656

of

30 Bkt Batok CresCent

Policy No:

B 290489367MV

Claim No:

567828

Sum Insured:

Excess:

Make of Veh:

(Client's Record)

D.O.A.

17/08/2018

CA / REV / REP. / REV 24 HRS (up)

H.O.D. Endorsement:

12/09/18

Date/Time:

3:34pm @ 11/9/18

Person Contacted:

Shahh.

Vehicle IN/OUT

Date/Time

Action/Instruction (✓) Estimate

SLC 4906C - X

XD 8178M - X

13/9/18 @ 3:50pm revised to Monica Chung via Meinmen.

10/10/18 @ 4:02pm confirmed with Shahh LS \$360, 6 days.

(Red \$12083, 77%)

Similar

Tanglin

REF:

MS16

## ASSIGNMENT

From: \_\_\_\_\_ Date: \_\_\_\_\_

Estimated Cost: \_\_\_\_\_

OD / TP / WS / TP RES / OD RES / EVA / INV / MV

To Inspect Vehicle No: \_\_\_\_\_

at Workshop m/s \_\_\_\_\_

of \_\_\_\_\_

Insured \_\_\_\_\_

Policy No. \_\_\_\_\_

Claims No. \_\_\_\_\_

Sum Insured: \_\_\_\_\_

Excess: \_\_\_\_\_

(Client's Record)

Make of Veh: \_\_\_\_\_

(Policy Condition)

Remark: The veh had commenced its  
repair at the time of inspection.

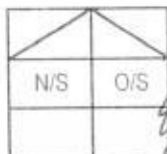

Bal. or Market Value: \_\_\_\_\_

IDAC Accident Rpt: \_\_\_\_\_

Consistent? : Yes or No

GIA / PR Seen: \_\_\_\_\_

Consistent? : Yes or No

Est. Repairs: \_\_\_\_\_

6 days

Res.: Yes or No

Lum Sum: \_\_\_\_\_

%

3 Val: Yes or No

CA / REV / REP. / 24 HRS

Date: \_\_\_\_\_

Person Contacted: \_\_\_\_\_

Vehicle: IN / OUT

Shah.

Veh No: 3LC4906C Yr Regn: 2016 / my

Type: M Car / M Cycle / Bus / Van / Lorry / Taxi / Prime Mover /

Truck / Trailer or

Make: Peugeot 5008

c.c. 1820

Colour: Silver

A/C: Insured / Std / NI / NA

Sp. Reading: 38527

T/Radio: Insured / Std / NI / NA

Eng/No: \_\_\_\_\_

C/No: VF30EBH27FS318524

Gen. Cond: Good / Fair / Poor / Burnt

Steering: Inorder / Jammed / Leaked / Burnt or

Brake: Inorder / Jammed / Leaked / Burnt or

Modi: Nil / S/Rim / STD A/Rim or

Tyre Size: F: 215/55R17

R: \_\_\_\_\_

BS / DUN / EXNOVA / GY / FS / LIZA / MIC / OHTSU / PIR / SUMI /

TOYO / YOKO or

Front: 6

Rear: 6

R/Bal. \_\_\_\_\_

mm

R/Bal. \_\_\_\_\_

mm

L/Bal. \_\_\_\_\_

mm

L/Bal. \_\_\_\_\_

mm

D.O.A. \_\_\_\_\_

D.O.I. 12/9/18

Survey held at Ethos BBS

Des. of Damages: Frt / Rear / O/S / N/S / U/C / Rooftop or

o/s Rear.

The U/C / Chassis frame / Body Structure affected due to collision.

Date / Time

Action / Instruction

RECEIVED 11 OCT 2018

10/10/2018

Date/Time, File Pass to?

1) 11/10/2018

☐

Preli. Report

☐

Final Report

Date/Time, File Return to?

2) \_\_\_\_\_

Days of Repair: 6

Resurvey No. of Trip: \_\_\_\_\_

Add Fee: \_\_\_\_\_

Site Insp (\$)

Interview (\$)

Tech. Invs (\$)

Weekend (\$)

Survey Fee: \_\_\_\_\_

Transportation: \_\_\_\_\_

S + RS \$

Photos

Others

TOTAL

200  
10

210

Report Format: MER-Tr

Lump Sum / I.B.A. (\$)

360

**Note: This document has not been finalised.****LKK Auto Consultants Pte Ltd** (Co.Reg.No:199607198R)

51 Ubi Ave 1 #01-25, Paya Ubi Industrial Park

Singapore 408933

Tel: 6256-3561 Fax: 6844-8805 Email: sur@lkkauto.com;assignments@lkkauto.com

To: MSIG Insurance (Singapore) Pte. Ltd.  
4 Shenton Way  
#21-01 SGX Centre 2  
Singapore 068807

From: LKK Auto Consultants Pte Ltd  
51 Ubi Ave 1 #01-25  
Paya Ubi Industrial Park  
Singapore 408933

Attn: Monica Chung Pei Zhen

Date: 13 Sep 2018

**Preliminary Advice**

Insured Vehicle No	: XD8178M	Accident Date	: 17/08/2018
TP Vehicle No	: SLC4906C	Assignment Date	: 11/09/2018
Make	: PEUGEOT 5008	Est. Duration of Repair	: 6.00
Date of Inspection	: 12/09/2018		
Inspection At	: ETHOZ GROUP LTD (HQ) 30 BUKIT BATOK CRESCENT SINGAPORE 658075		

**Point of Impact / General Description of Damages**

The vehicle sustained impact / damages o/s rear portion and parts claimed are consistent to the accident.

Repairer's Estimate (Gross)	:S\$	15,683.00
Revised Amount	:S\$	4,511.50
Check Items (Estimated)	:S\$	873.00
Total	:S\$	5,384.50

Lump Sum Repair	:S\$	
-----------------	------	--

**Total Loss Consideration**

New for Old Value	:S\$	
Pre-Accident Value	:S\$	
COE / PARF Rebate	:S\$	
Salvage Value	:S\$	
Margin for Repair	:S\$	

**Remarks**

- ( ) The vehicle is economical/not economical for repair.
- ( X ) The above survey was conducted on a 'without prejudice' basis.

## ...CLAIM SUBFOLDER...(New Assignment)

### CLAIM SUBFOLDER TRACKING

Case	Notified	Est Submitted	Adj Assigned	Adj Rpt	Adj Submitted	Ins Auth'd	Status
Main	11 Sep 2018		11 Sep 2018 15:07 <a href="#">Assign</a>				<b>New Assignment</b> <a href="#">Cancel Case</a>

Main

Reference

Claim Details

Documents

[Show All](#)

### CLAIM SUBFOLDER DETAILS

[Created by insurer]

Insured:	SAMWOH CORPORATION PTE LTD, Co. Reg. No.: 198502202Z		
Main Claimant:	SURYA ONG, ID: F0248137P		
Vehicle Reg. No.:	SLC4906C	Date of Loss:	17/08/2018 12:00 - :50 [27 Months From LTA Reg Date (Man Yr)]
Claim Type:	TP / 567828	Policy/Cover Note No.:	B29048936TMV (Third Party Only) Coverage: 26/12/2017 - 25/12/2018
Vehicle Reg. No. (Insured):	XD8178M	Policy No. (Claimant):	
		Excess:	
Repairer:	Ethoz Group Ltd (HQ) 30 Bukit Batok Crescent, 658075 Bukit Batok - Tel:		
Handling Insurer:	MSIG Insurance (Singapore) Pte. Ltd. (HQ) - Tel: +65 6827 7888 ... [Handled by Monica Chung Pel Zhen - 6594 2552]		
Adjuster:	LKK Auto Consultants Pte Ltd (HQ) - Tel: 6256-3561 ... [Imm.Advice due 12/09/2018]		
Driver/Custodian (Insured):	WANG YAOWEN (47 / Male), NRIC: G2505945Q, Tel: +6583007576		
Adj Asg. Remarks:	LIABILITY : 100% Please appoint only LKK AUTO for SAMWOH CORPORATION PTE.LTD, CASE , Kindly contact Selamatshahh Zainal @ 6654 7519 or 9624 8656 to arrange for survey .		

### ASSOCIATED MAIL RECEIVED

[View All](#)[Compose Case Mail](#)

There are no mail for this case.

### ALL ASSOCIATED TASKS

[View All](#)[Search Tasks](#)[Create New Task](#)[Complete](#)

Due Date	Priority	Type	Task Group	Subject	Handler	Assigned By	Completed On	Created On	Done?
No results.									

## Shiau Chan (LKKAuto)

---

**From:** Shiau Chan (LKKAuto)  
**Sent:** Wednesday, 10 October 2018 4:02 PM  
**To:** 'Selamatshahh Zainal'; Taufikh (LKKAuto); SUR  
**Subject:** RE: Finalization for SLC4906C

Dear Shahh,

WITHOUT PREJUDICE

Confirm Lump Sum \$3,600.00 before GST and 6 repair days.

Best Regards,

**Shiau Chan (Ms)** | Case Handler

**LKK Auto Consultants Pte Ltd**

Phone: 6256-3561 | email: [siewsc@lkkauto.com](mailto:siewsc@lkkauto.com) | fax: 6256-4315

Blk 51, Paya Ubi Industrial Park, Ubi Avenue 1, #02-25 | S(408933)

---

**From:** Selamatshahh Zainal <[Selamatshahh.Zainal@ethozgroup.com](mailto:Selamatshahh.Zainal@ethozgroup.com)>  
**Sent:** Saturday, 6 October 2018 9:51 AM  
**To:** Taufikh (LKKAuto) <[Taufikh@lkkauto.com](mailto:Taufikh@lkkauto.com)>; SUR <[sur@lkkauto.com](mailto:sur@lkkauto.com)>  
**Subject:** Finalization for SLC4906C

Hi Taufik,

Please assist to confirm final lump sum amount at \$3,600.00 6 days

Warmest regards,

**Selamatshahh Zainal**  
Senior Executive  
Motor Claims Operations

**ETHOZ**

ETHOZ GROUP LTD

30 Bukit Batok Crescent Singapore 658075

HP: 9624 8656 | DID: 6654 7519 | Fax: 6654 7542

Website: [www.ethozgroup.com](http://www.ethozgroup.com)

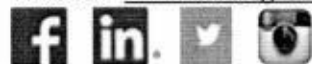

Disclaimer: This message may contain confidential information intended only for the use of the addressee named above. If you are not the intended recipient of this message you are hereby notified that any use, dissemination, distribution or reproduction of this message is prohibited. If you received this message by mistake, please notify the sender by reply email immediately. Please conduct your own virus checks before opening any attachment as ETHOZ Group does not guarantee the integrity of this email or attached files has been maintained nor this communication is free of viruses, interceptions or interference. Any views expressed in this message are those of the individual sender and may not necessarily reflect the views of ETHOZ Group. ETHOZ Group shall not be responsible nor liable for the improper and incomplete transmission of the information contained in this communication nor for any delay in its receipt or damage to your system.

## SINGAPORE ACCIDENT STATEMENT

### IMPORTANT NOTICE

1. Please report correctly the details of the accident to speed up the claims process.
2. This Form must be completed by the Policyholder and/or the Authorised Driver.
3. Information provided must be as truthful and accurate as possible. Any wilful misrepresentation or withholding of material facts may allow insurance companies to repudiate policy ability.
4. The issue and acceptance of this Form by insurance companies is not an admission of policy liability on the part of the insurance companies.
5. **Any false reporting may be referred to the Police for investigation.**
6. This report will be forwarded by the insurers of the GIA Records Management Centre established by the General Insurance Association of Singapore (GIA) for archiving and that copies of this report will, for a fee, be made available upon application by interested parties.
7. By the lodgement of this report to the insurers, you hereby consent to the archiving of this report at the centre and to copies of the report being made available aforesaid.

### ACCIDENT STATEMENT

Date Of Report	20/08/2018 10:31
Date Of Accident	17/08/2018 12:50
Exact Location Of Accident	ALONG AYE TOWARDS CITY
Country/State of Loss	SINGAPORE

### DETAILS OF OWN VEHICLE

Vehicle Registration Number	SLC4906C
<b>Insured/Policyholder</b>	
Name Of Registered Owner	SURYA ONG
NRIC No	F0248137P
Email Address	LINCOLNONG@HOTMAIL.COM
Mobile Phone No	(LOCAL) +65-98188262
Alternative Phone No	OFFICE-98188262

### Vehicle Particulars

Manufacturer	PEUGEOT
Model	508-1.6 (A)
Exact Purpose for which vehicle was being used at time of accident	
Are you claiming under your own insurance policy for repair to your vehicle?	NO
If No, Please state action to be taken	THIRD PARTY
Vehicle Category	PRIVATE CAR

### Insurance Company

Name of Insurance Company	SOMPO INSURANCE SINGAPORE PTE. LTD.
Type Of Coverage	COMPREHENSIVE
Fleet Policy	NO
Policy Number	D18MTPV01008383
Cover Note Number	17/05/2018-16/05/2019

### Driver

Name of Driver	SURYA ONG
NRIC No	F0248137P
Date Of Birth	10/04/1975
Occupation	INDOOR
Date Of Driving Pass	06/01/2001
Driving Experience	17 YEARS AND 7 MONTHS
Gender	MALE
Mobile Number	(LOCAL) +65-98188262
Fax Number	
Contact Number	OFFICE-98188262
Email Address	LINCOLNONG@HOTMAIL.COM

Address	134 HILLVIEW AVE 04-01
Postcode	669619
Was driver an employee of the Insured's Company	NO
If No, Relationship of the Driver with the Insured	OWNER
Vehicle Registration Number of Driver's Own Vehicle	-
	-
	-
Insurance Company of Driver's Own Vehicle	-
	-
	-

#### General Information of the Accident

Type Of Accident	COLLISION - CHANGE/CROSS LANE
Weather Conditions	CLEAR
Road Surface	DRY

#### Other Information

Was any foreign vehicle involved in this accident?	NO
Number of vehicles involved in the accident	
Was any body injured in the Accident?	NO
Was any injured conveyed to hospital by ambulance?	
Was any other material or property damaged?	YES
I have been approached by unknown person(s) soliciting/offering accident claims assistance.	NO
Number of Passengers (Including Driver)	2
Passenger 1	NAME: : TERESA GENDER: : FEMALE

#### Details of Police Action

Was the accident reported to the police?	NO
If Yes, Please state which Police Station	
Was notice of intended Prosecution given?	NO
If Yes, against whom?	

#### Circumstances of Accident

REFER TO THE SKETCH PLAN

#### Attachment(s)

Are accident photos available for attachment?	YES
Was there any video captured by Car Camera?	YES
Was there any audio recorded?	NO

#### DETAILS OF OTHER VEHICLE PROPERTY 1

Vehicle Registration Number	XD8178M
Vehicle Make/Model/Colour	B
Details Of Properties	
Vehicle Category	COMMERCIAL VEHICLE
Name of Driver	WANG YAOWEN
NRIC/Passport Number	076319499
Contact Number	83007576
Address	
Postcode	
Insurance Company Name	
Nature Of Damage	
No. Of Passenger (Including Driver)	



**SKETCH PLAN**

**IMPORTANT NOTICE**

1. Please report correctly the details of the accident to speed up the claims process.
2. This Form must be completed by the Policyholder and/or the Authorised Driver.
3. Information provided must be as truthful and accurate as possible. Any wilful misrepresentation or withholding of material facts may allow insurance companies to repudiate policy liability.
4. The issue and acceptance of this form by insurance companies is not an admission of policy liability on the part of the insurance companies.
5. Any false reporting may be referred to the Police for investigation.
6. The report will be forwarded by the Insurers of the GIA Records Management Centre established by the General Insurance Association of Singapore (GIA) for archiving and that copies of this report will for a fee be made available upon application by interested parties.
7. By the lodgment of this report to the Insurers, you hereby consent to the archiving of this report at the centre and to copies of the report being made available aforesaid.
8. **Consent under the Personal Data Protection Act (PDPA)**

I understand, acknowledge, agree and consent that:

- (a) My insurer, my workshop and the General Insurance Association of Singapore ("GIA") may/are permitted to collect, use, disclose and/or process my personal data/personal information set out in this [form] and any other personal information provided by me or possessed by my insurer (collectively the "Personal Information") and disclose and transfer such Personal Information to all insurer(s) who have insured vehicle(s) involved in this accident (all insurer(s) who have insured vehicle(s) involved in this accident shall be collectively referred to as the "Insurers"), the Insurers' lawyers/law firms, the Monetary Authority of Singapore and any relevant government agency/authority (such as the police), for the purpose(s) of:
  - (i) processing, handling and/or dealing with my claims including the settlement of the claims and any necessary investigations relating to the claims;
  - (ii) investigating the accident and/or my claims;
  - (iii) carrying out and/or dealing with my instructions or responding to any enquiries by me;
  - (iv) administering my claims (including the mailing of correspondence, statements, invoices, reports or notices to me, which could involve disclosure of certain personal data about me to bring about delivery of the same as well as on the external cover of envelopes/mail packages); and/or
  - (v) complying with applicable law in administering, processing, handling and/or dealing with my claims (collectively the "Purposes")
- (b) all insurer(s) who have insured vehicle(s) involved in this accident and the Insurers' lawyers/law firms, may/are permitted to collect, use, disclose and/or process my Personal Information for one or more of the above Purposes; and
- (c) my Personal Information may/can be disclosed by any of the Insurers and/or GIA to their third party service providers or agents (including their lawyers/law firms), which may be sited outside of Singapore, for one or more of the above Purposes.
- (d) my Personal Information will also be collected and used to compile claims history for the purpose of fraud detection, investigation and management in present and all future claims.
- (e) the information so collected under (d) above may be shared / disclosed:
  - (i) to all insurers and/or any other third parties that assist in evaluating, investigating, controlling or managing fraud, regulators, law enforcement and government agencies as reasonably required for the purposes stated, or
  - (ii) for complying with requirements under any regulations, laws or court orders.

Policyholder's Signature  
Date & Time:

Driver's Signature  
(If driver is not the policyholder)  
Date & Time:

Reporting Centre Personnel's Signature  
Name: Kenneth  
NRIC/TIN No:



# Sketch Plan Pg. 2

## SKETCH PLAN

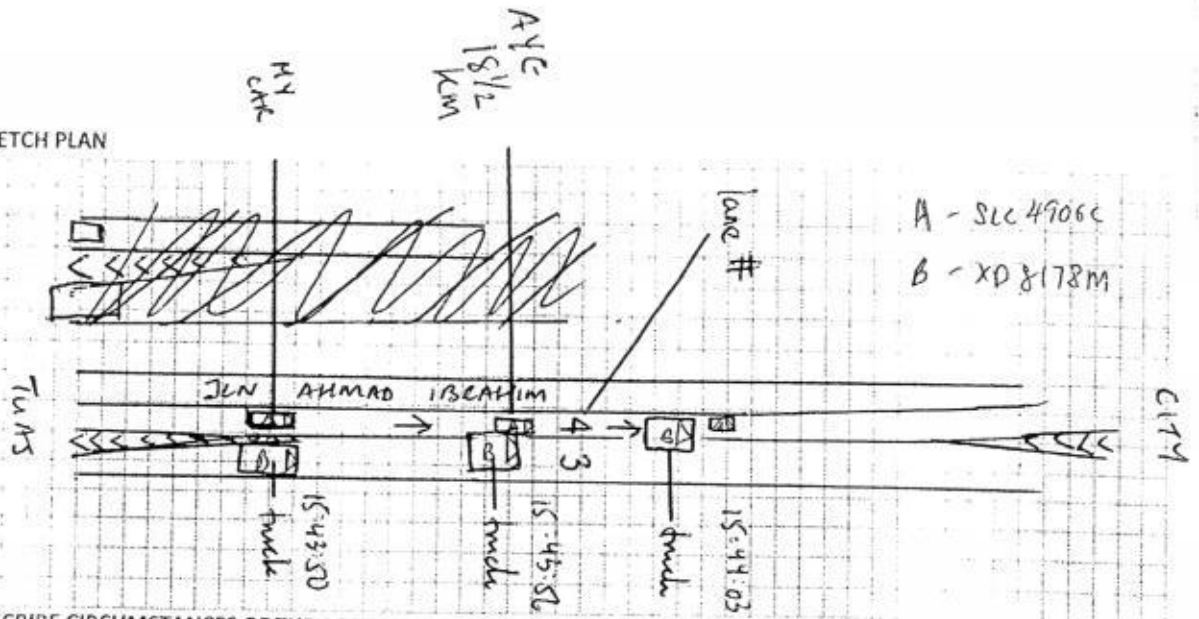

## DESCRIBE CIRCUMSTANCES OF THE ACCIDENT

I was entering into AYC towards city at 70km/h along my own lane #4. Hino truck was beside me coming from the flyover lane #3 just before the ~~XXXX~~

I increased accelerated to 80km/h. After 6 secs, the truck hit me at my right rear at AYC 18 1/2 km. I slowed down to a stop 7 sec later

~~There was a neutral witness sitting in my front seat (teresa) which can testify I was keeping~~  
Points to note: 1) Truck was driving above its speed limit.

2) My car was way ahead of his blind spot.

3) Truck blind spot sticker was covered

## Important:

You have been advised by the workshop that in the event that you wish to claim against your own policy (OD CLAIM), There is a FOURTEEN (14) DAYS CLAUSE WHEREBY MUST BE MADE within the stipulated time frame from the day of the occurrence.

<input type="checkbox"/>	- Reporting Only
<input type="checkbox"/>	- Claim OD
<input type="checkbox"/>	- Claim TP
<input checked="" type="checkbox"/>	- Claim OD/ TP at other workshop

## DECLARATION

I/WE declare the foregoing particulars are true in every respect.

Policyholder's signature  
Date & Time

Driver's Signature  
(if driver not the policyholder)  
Date & Time

Reporting Centre Personnel's Signature  
Name: Kenneth  
Nric/Fin No.

PLEASE ARRANGE TO SURVEY  
VEHICLE AT 30 BUKIT BATOK  
CRESCENT (S 658075)

Lee Chen Sin  
CLAIM DEPARTMENT  
DID : 66547520  
FAX :

Date : 24/08/2018

To : **MSIG INSURANCE (SINGAPORE) PTE.LTD**

**ESTIMATION**

Attn : **Motor Claim Department**

FAX :

Owner : SURYA ONG

: SOMPO INSURANCE SINGAPORE PTE. LTD.

Certificate No : D18MTPV01008383

Accident Date : 17/08/2018

Vehicle No : SLC-4906-C

Make & Model : PEUGEOT 5008 1.6 BLUEHDI EAT6 S/R

**ESTIMATED REPAIR COST DETAILS**

Excess : 0.00

Add Excess : 0.00

QTY	DESCRIPTION	REPAIRER AMT (\$)	SURVEYOR APP.
<u>List Item</u>			
1	REAR FENDER RH	1,850.00	kt
1	REAR FENDER GLASS RH	750.00	7Xnn
1	REAR FENDER INNER SHIELD RH	240.00	nn
10	REAR FENDER INNER SHIELD CLIP	55.00	X nn
1	REAR FENDER INNER GARNISH RH	675.00	X nn
1	REAR FENDER INNER PANEL RH		XR
1	REAR LAMP RH	540.00	X nn
1	REAR BUMPER	1,310.00	de
10	REAR BUMPER CLIP	55.00	ner

RESTORE

Date : 24/08/2018

To : MSIG INSURANCE (SINGAPORE) PTE.LTD

**ESTIMATION**

Attn : Motor Claim Department

FAX :

Owner : SURYA ONG

: SOMPO INSURANCE SINGAPORE PTE. LTD.

Certificate No : D18MTPV01008383

Accident Date : 17/08/2018

Vehicle No : SLC-4906-C

Make & Model : PEUGEOT 5008 1.6 BLUEHDI EAT6 S/R

**ESTIMATED REPAIR COST DETAILS**

Excess : 0.00

Add Excess : 0.00

QTY	DESCRIPTION	REPAIRER AMT (\$)	SURVEYOR APP.
1	REAR BUMPER SIDE BRACKET RH	220.00	✓
1	REAR BUMPER INNER BRACKET RH	220.00	✓ X nn
1	REAR DOOR RH	1,955.00	✓ nn
1	REAR DOOR CENTRE PROTECTOR RH	140.00	✓ nn
1	REAR SPORT RIM RH	1,730.00	✓
1	REAR SHOCK ABSORBER RH	350.00	✓ nn
1	REAR SHOCK ABSORBER TOP MOUNTING RH	310.00	✓ nn
1	REAR WHEEL BEARING RH	380.00	✓ nn
1	REAR CROSSMEMBER	2,940.00	✓ nn

Date : 24/08/2018

To : MSIG INSURANCE (SINGAPORE) PTE.LTD

## ESTIMATION

Attn : Motor Claim Department

FAX :

Owner : SURYA ONG

: SOMPO INSURANCE SINGAPORE PTE. LTD.

Certificate No : D18MTPV01008383

Accident Date : 17/08/2018

Vehicle No : SLC-4906-C

Make & Model : PEUGEOT 5008 1.6 BLUEHDI EAT6 S/R

### ESTIMATED REPAIR COST DETAILS

Excess : 0.00 Add Excess : 0.00

QTY	DESCRIPTION	REPAIRER AMT (\$)	SURVEYOR APP.
	Sub Total	13720.00	
	Discount 10% On Parts	(1372.00)	
	<u>Special Nett Item</u>		
1	WINDSCREEN SEALANT	60.00	nn
1	PANEL SEALANT	40.00	nn
1	BRAKE FLUID	20.00	nn
	Sub Total	120.00	
	<u>Labour &amp; Misc</u>		
	LABOUR TO FACILITATE REPAIR	1,400.00	700 / 800
	TO CHECK AND RECONNECT ALL NECESSARY WIRINGS	35.00	30 /

Date : 24/08/2018

To : MSIG INSURANCE (SINGAPORE) PTE.LTD

## ESTIMATION

Attn : Motor Claim Department

FAX :

Owner : SURYA ONG

: SOMPO INSURANCE SINGAPORE PTE. LTD.

Certificate No : D18MTPV01008383

Accident Date : 17/08/2018

Vehicle No : SLC-4906-C

Make & Model : PEUGEOT 5008 1.6 BLUEHDI EAT6 S/R

### ESTIMATED REPAIR COST DETAILS

Excess : 0.00

Add Excess : 0.00

QTY	DESCRIPTION	REPAIRER AMT (\$)	SURVEYOR APP.
	TO SPRAY PAINT ON AFFECTED AREAS	1,000.00	5400-
	SPRAY RUST PROOF ON AFFECTED AREA	60.00	30-
	TO REMOVE & RENEW REAR QUARTER GLASS (RH)	100.00	60-
	TO REMOVE & REFIT ALL NECESSARY TRIM BOARDS, GARNISH, CARPET, FLOOR MATS & SEAT	150.00	60-
	TO REMOVE & RENEW REAR SPORT RIM RH INCLUDING TYRE BALANCING	20.00	✓
	TO REMOVE & RENEW REAR UNDERCARRIAGE COMPONENTS TO ASSIST REPAIR	350.00	700
	TO CONDUCT ALL WHEEL COMPUTERISED WHEEL ALIGNMENT	100.00	80-

Date : 24/08/2018

To : MSIG INSURANCE (SINGAPORE) PTE.LTD

## ESTIMATION

Attn : Motor Claim Department

FAX :

Owner : SURYA ONG

: SOMPO INSURANCE SINGAPORE PTE. LTD.

Certificate No : D18MTPV01008383

Accident Date : 17/08/2018

Vehicle No : SLC-4906-C

Make & Model : PEUGEOT 5008 1.6 BLUEHDI EAT6 S/R

### ESTIMATED REPAIR COST DETAILS

Excess : 0.00 Add Excess : 0.00

QTY	DESCRIPTION	REPAIRER AMT (\$)	SURVEYOR APP.
	Sub Total	3215.00	

LKK Auto Consultants hence notify the Repairer of the following:

- To resurvey before/after spray painting
- To display damaged part(s) during resurvey
- Parts prices are subject to confirmation
- Third party survey is on a "Without Prejudice" basis
- No illegal modification(s) is allowed
- Supplementary item(s) must be resurveyed and is subject to final approval from Insurance Company

Acknowledged by Repairer

Signature:

Date:

15,683.00

Remarks:

### SUB TOTAL

GST 7.0 % 1,097.81

TOTAL 16,780.81

Surveyor's name:

Tanpin 97495749

Principal's name: SURYA ONG

Survey Date & Time:

12/9/18 @ 4:15pm

wp' 6 days after repair  
Resurvey before paint  
sur @ 11am/12am

13/9/18

*Lump Sum*  
*@ \$3600*  
*6 days*

Date : 06/10/2018

To : MSIG INSURANCE (SINGAPORE) PTE.LTD

Attn : Motor Claim Department

FAX :

Owner : SURYA ONG

Insured By : SOMPO INSURANCE SINGAPORE PTE. LTD.

Certificate No : D18MTPV01008383 Accident Date : 17/08/2018

Vehicle No : SLC-4906-C Make & Model : PEUGEOT 5008 1.6 BLUEHDI EAT6 S/R

**FINAL ESTIMATED REPAIR COST DETAILS** Excess : 0.00 Add Excess : 0.00

QTY	DESCRIPTION	REPAIRER AMT (\$)	SURVEYOR AMT (\$)
<b>List Item</b>			
1	REAR FENDER RH	1850.00	1850.00
1	REAR FENDER GLASS RH	750.00	0.00
1	REAR FENDER INNER SHIELD RH	240.00	0.00
10	REAR FENDER INNER SHIELD CLIP	55.00	0.00
1	REAR FENDER INNER GARNISH RH	675.00	0.00
1	REAR FENDER INNER PANEL RH RESTORE	0.00	0.00
1	REAR LAMP RH	540.00	0.00
1	REAR BUMPER	1310.00	1310.00
10	REAR BUMPER CLIP	55.00	55.00
1	REAR BUMPER SIDE BRACKET RH	220.00	220.00
1	REAR BUMPER INNER BRACKET RH	220.00	0.00
1	REAR DOOR RH	1955.00	0.00
1	REAR DOOR CENTRE PROTECTOR RH	140.00	0.00
1	REAR SPORT RIM RH RESTORE	1730.00	0.00



Date : 06/10/2018

To : MSIG INSURANCE (SINGAPORE) PTE.LTD

Attn : Motor Claim Department

FAX :

Owner : SURYA ONG

Insured By : SOMPO INSURANCE SINGAPORE PTE. LTD.

Certificate No : D18MTPV01008383 Accident Date : 17/08/2018

Vehicle No : SLC-4906-C Make & Model : PEUGEOT 5008 1.6 BLUEHDI EAT6 S/R

FINAL ESTIMATED REPAIR COST DETAILS Excess : 0.00 Add Excess : 0.00

QTY	DESCRIPTION	REPAIRER AMT (\$)	SURVEYOR AMT (\$)
1	REAR SHOCK ABSORBER RH	350.00	0.00
1	REAR SHOCK ABSORBER TOP MOUNTING RH	310.00	0.00
1	REAR WHEEL BEARING RH	380.00	0.00
1	REAR CROSSMEMBER	2940.00	0.00
Sub Total		11990.00	3435.00
Discount 10% On Parts		(0.00)	(343.50)
<b>Special Nett Item</b>			
1	WINDSCREEN SEALANT	60.00	0.00
1	PANEL SEALANT	40.00	40.00
1	BRAKE FLUID	20.00	0.00

Date : 06/10/2018

To : MSIG INSURANCE (SINGAPORE) PTE.LTD

Attn : Motor Claim Department

FAX :

Owner : SURYA ONG

Insured By : SOMPO INSURANCE SINGAPORE PTE. LTD.

Certificate No : D18MTPV01008383 Accident Date : 17/08/2018

Vehicle No : SLC-4906-C Make & Model : PEUGEOT 5008 1.6 BLUEHDI EAT6 S/R

**FINAL ESTIMATED REPAIR COST DETAIL** Excess : 0.00 Add Excess : 0.00

QTY	DESCRIPTION	REPAIRER AMT (\$)	SURVEYOR AMT (\$)
	Sub Total	120.00	40.00
<b>Labour &amp; Misc</b>			
	LABOUR TO FACILITATE REPAIR	1400.00	700.00
	TO CHECK AND RECONNECT ALL NECESSARY WIRINGS	35.00	30.00
	TO SPRAY PAINT ON AFFECTED AREAS	1000.00	400.00
	SPRAY RUST PROOF ON AFFECTED AREA	60.00	30.00
	TO REMOVE & RENEW REAR QUARTER GLASS (RH)	100.00	60.00
	TO REMOVE & REFIT ALL NECESSARY TRIM BOARDS, GARNISH, CARPET, FLOOR MATS & SEAT	150.00	60.00
	TO REMOVE & RENEW REAR SPORT RIM RH INCLUDING TYRE BALANCING	20.00	20.00
	TO REMOVE & RENEW REAR	350.00	0.00

Date : 06/10/2018

To : MSIG INSURANCE (SINGAPORE) PTE.LTD

Attn : Motor Claim Department

FAX :

Owner : SURYA ONG

Insured By : SOMPO INSURANCE SINGAPORE PTE. LTD.

Certificate No : D18MTPV01008383 Accident Date : 17/08/2018

Vehicle No : SLC-4906-C Make & Model : PEUGEOT 5008 1.6 BLUEHDI EAT6 S/R

FINAL ESTIMATED REPAIR COST DETAILS Excess : 0.00 Add Excess : 0.00

QTY	DESCRIPTION	REPAIRER AMT (\$)	SURVEYOR AMT (\$)
	UNDERCARRIAGE COMPONENTS TO ASSIST REPAIR		
	TO CONDUCT ALL WHEEL COMPUTERISED WHEEL ALIGNMENT	100.00	80.00
	<b>Sub Total</b>	<b>3215.00</b>	<b>1380.00</b>
	<b>Sub Total</b>	<b>15,683.00</b>	<b>4,511.50</b>
		<b>1,097.81</b>	<b>315.81</b>
	<b>Total</b>	<b>16,780.</b>	<b>4,827.31</b>

## LKK Auto Consultants Pte Ltd (Co.Reg.No:199607198R)

51 Ubi Ave 1 #01-25, Paya Ubi Industrial Park

Singapore 408933

Tel: 6256-3561 Fax: 6844-8805 Email: sur@lkkauto.com;assignments@lkkauto.com

## VEHICLE DAMAGE INSPECTION REPORT

Our File No: CS/MSG18016560/T1QD3N2

Date: 12/10/2018

## REFERENCE

Handling Insurer:	MSIG Insurance (Singapore) Pte. Ltd.	Policy No:	B29048936TMV
Claimant Vehicle No :	SLC4906C	Insured Vehicle No :	XD8178M
Date of Loss:	17/08/2018	Nature of Claim:	TP
		Claim No:	567828

## DESCRIPTION &amp; IDENTIFICATION OF VEHICLE

Reg No:	SLC4906C	Engine No:	10JBHC3027793
Make & Model:	PEUGEOT 5008, 1.6 D BLUEHDI EAT6 S/R (A)	Chassis No:	VF30EBHZTFS315524
Reg. Date:	17/05/2016 (Man. Year: 2015)	Odometer:	38527 km
Colour:	Silver		
Engine Capacity:	1560 cc		
Market Value/New Car Price:	N/A		
Sum Insured (S\$):	Market Value/New Car Price		

## CONDITION OF VEHICLE AT THE TIME OF SURVEY

General Condition:	Steering (Serviceable):	Yes	Footbrake (Serviceable):	Yes
Handbrake (Serviceable):	Yes	Engine Modification:	No	Pre-accident Condition:

## CONDITION OF TYRES

Front Tyre Size:	215/50 R17	Rear Tyre Size:	215/50 R17
Front Left Side:	Michelin 6 mm	Rear Left Side:	Michelin 6 mm
Front Right Side:	Michelin 6 mm	Rear Right Side:	Michelin 6 mm

The above values represent the remaining tyre treads depth

COST OF CLAIMS	Repairer's	Adjuster's	Difference	Diff %
Parts	12,468.00	3,131.50	9,336.50	74.88
Miscellaneous Items	0.00	0.00	0.00	
Labour	3,215.00	1,380.00	1,835.00	57.08
Paintwork Labour	0.00	0.00	0.00	
Towing	0.00	0.00	0.00	
Calculated Gross Total (S\$)	15,683.00	4,511.50	11,171.50	71.23
Approved Total (Overridden) (S\$)		3,600.00		
(S\$)	15,683.00	3,600.00	12,083.00	77.05
+ GST 7.00/7.00% (S\$)	1,097.81	252.00	845.81	77.05
Nett Amount (S\$)	16,780.81	3,852.00	12,928.81	77.05

## INSPECTION

Date of Assignment:	11/09/2018		
Date Inspected:	12/09/2018	Inspected At:	Ethoz Group Ltd (HQ) 30 Bukit Batok Crescent Singapore 658075
Estimated Period of Repair:	6.0 days		

Adjuster: MOHD TAUFIKH BIN HAMID

Manager: SHIAU CHAN

NOTE: This report represents our findings at the time and place of inspection stated herein. Such inspection has been carried out to the best of our knowledge and ability but any other liability under any other circumstances is hereby expressly excluded.



## REPAIR DETAILS

### Reference

<b>Part Source:</b>	MRM-SG	Version: 1.0 (Last Synchronised: 12 Oct 2018)
<b>Parts:</b>	M1-SUV	PEUGEOT 5008 1.6 D BLUEHDI EAT6 S/R (A) (Catalogue:Merimen Singapore 1.0)
<b>Labour:</b>	Repairer's	(Price-denominated Standard List)
<b>Print Code:</b>	(Unsubmitted, no print-code for SLC4906C)	
<b>Validity:</b>	These estimates are valid only if they contain the print code (above) on all estimate pages, running page numbers with the END OF ESTIMATES marker on the last estimate page	
<b>Further Info:</b>	Items/values not in reference catalogue are prefixed with an asterisk *.	

### Recommended Parts

No.	Qty	Part No.	Particulars	Condition	Repairer's	Amount
1	1		*REAR FENDER RH	Bent	1,850.00 FL	*1,850.00 FL
2	1		*REAR FENDER GLASS RH	Not Necessary	750.00 FL	*- FL
3	1		*REAR FENDER INNER SHIELD RH	Not Necessary	240.00 FL	*- FL
4	10		*REAR FENDER INNER SHIELD CLIP	Not Necessary	55.00 FL	*- FL
5	1		*REAR FENDER INNER GARNISH RH	Not Necessary	675.00 FL	*- FL
6	1		*REAR FENDER INNER PANEL RH (NPA)	Repair	0.00 FL	*- FL
7	1		*REAR LAMP RH	Not Necessary	540.00 FL	*- FL
8	1		*REAR BUMPER	Deformed	1,310.00 FL	*1,310.00 FL
9	10		*REAR BUMPER CLIP	Necessary	55.00 FL	*55.00 FL
10	1		*REAR BUMPER SIDE BRACKRT RH	Necessary	220.00 FL	*220.00 FL
11	1		*REAR BUMPER INNER BRACKRT RH	Not Necessary	220.00 FL	*- FL
12	1		*REAR DOOR RH	Not Necessary	1,955.00 FL	*- FL
13	1		*REAR DOOR CENTRE PROTECTOR RH	Not Necessary	140.00 FL	*- FL
14	1		*REAR SPORT RIM RH	Repair	1,730.00 FL	*- FL
15	1		*REAR SHOCK ABSORBER RH	Not Necessary	350.00 FL	*- FL
16	1		*REAR SHOCK ABSORBER TOP MOUNTING RH	Not Necessary	310.00 FL	*- FL
17	1		*REAR WHEEL BEARING RH	Not Necessary	380.00 FL	*- FL
18	1		*REAR CROSSMEMBER	Not Necessary	2,940.00 FL	*- FL
19	1		*WINDSCREEN SEALANT	Not Necessary	60.00 FS	*- FS
20	1		*PANEL SEALANT	Necessary	40.00 FS	*40.00 FS
21	1		*BRAKE FLUID	Not Necessary	20.00 FS	*- FS

F=Franchise part. S=SpcNett. L=ListItemDisc.

<b>Sub Total (\$\$)</b>	<b>13,840.00</b>	<b>3,475.00</b>
<b>- List Item Discount on L Items 10.00/10.00% (\$\$)</b>	<b>1,372.00</b>	<b>343.50</b>
<b>Total Parts (\$\$)</b>	<b>12,468.00</b>	<b>3,131.50</b>

Report was unsubmitted during this print-out.

## Recommended Miscellaneous Items

There are no new miscellaneous items selected.

## Recommended Labour

No	Particulars	Lab.Type	Repairer's	Amount
<b>Labour Items</b>				
1	LABOUR TO FACILITATE REPAIR	New	1,400.00	700.00
2	TO CHECK AND RECONNECT ALL NECESSARY WIRINGS	New	35.00	30.00
3	TO SPRAY PAINT ON AFFECTED AREAS	New	1,000.00	400.00
4	SPRAY RUST PROOF ON AFFECTED AREA	New	60.00	30.00
5	TO REMOVE & RENEW REAR QUARTER GLASS RH	New	100.00	60.00
6	TO REMOVE & REFIT ALL NECESSARY TRIM BOARDS,GARNISH,CARPET,FLOOR MATS & SEAT	New	150.00	60.00
7	TO REMOVE & RENEW REAR SPORT RIM RH INCLUDING TYRE BALANCING	New	20.00	20.00
8	TO REMOVE & RENEW REAR UNDERCARRIAGE COMPONENTS TO ASSIST REPAIR	New	350.00	-
9	TO CONDUCT ALL WHEEL COMPUTERISED WHEEL ALIGNMENT	New	100.00	80.00
Gross Labour Cost (S\$)			<b>3,215.00</b>	<b>1,380.00</b>

Report was unsubmitted during this print-out.

< END OF ESTIMATES >