

22/03/2002

ASS. REC. BY:

REF:

CS3/LPC 18016540/Grd3et

Special Instruction:

Surveyor:

Guo Qiang

ASSIGNMENT (Office)

From (Person):

Ong Li Li

of

LPC

Date/Time:

11/9/18 @ 9:27am

Estimated Cost:

Bill to:

OD / ~~TP~~ / WS / TP RES / OD RES / EVA / INV / MV / CS

To Inspect Vehicle No:

SLX 9687R

Insured:

SGG 8880R

at Workshop m/s

Team Auto pro

Tel:

90927279

of

No. 385 Sin Ming Drive #01-02

Policy No:

Claim No:

18/18/18 / vpos / 020898

Sum Insured:

Excess:

Make of Veh:

(Client's Record)

D.O.A.

10/09/2018

CA / REV / REP. / REV 24 HRS

lup

H.O.D. Endorsement:

Date/Time 9:30am 11/9/18

Person Contacted:

Alan

Vehicle ☒ IN ☐ OUT

Date/Time	Action/Instruction (X) Estimate
	SLX 9687R -X
	SGG 8880R -X
	Submit PRS report

Signature

PHS
VHL

REF: LPC

ASSIGNMENT

From: Date: 11/09/18
Estimated Cost:
OD ☒ TP WS / TP RES / OD RES / EVA / INV / MV
To Inspect Vehicle No: SLX9687R
at Workshop m/s Team Autopro
of No. 385 Sin Ming Drive #01-02
Insured:
Policy No.
Claims No.
Sum Insured: Excess:
(Client's Record)
Make of Veh:

(Policy Condition)
Remark: The veh had commenced its repair at the time of inspection.

Bal. or Market Value:
IDAC Accident Rpt: Consistent? : Yes or No
GIA / PR Seen: Consistent? : Yes or No
Est. Repairs: 4 days Res.: Yes or No
Lum Sum: 20 % 3 Val.: Yes or No

CA / REV / REP. 1-24 HRS cups
Date: Person Contacted: Vehicle: IN / OUT

Veh No: SLX9687R Yr Regn: -
Type: ☒ M.Cas / M.Cycle / Bus / Van / Lorry / Taxi / Prime Mover /
Truck / Trailer or
Make: Honda Fit C.C. 1339
Colour: Silver A/C: Insured / Std / NI / NA
Sp. Reading: 106734 T/Radio: Insured / Std / NI / NA
Eng/No:
C/No: AE 61205618
Gen. Cond: ☒ Good / Fair / Poor / Burnt
Steering: ☒ Inorder / Jammed / Leaked / Burnt or
Brake: ☒ Inorder / Jammed / Leaked / Burnt or
Modi: Nil / S/Rim / STD A/Rim or
Tyre Size: F: 195/55R15
R: 11
BS / DUN / EXNOVA / GY / FS / LIZA / MIC / OHTSU / PIR / SUMI /
TOYO / YOKO or MAXXIS
Front Rear
R/Bal. 6 mm R/Bal. 6 mm
L/Bal. 6 mm L/Bal. 6 mm
D.O.A. D.O.I. 11-09-18
Survey held at W/S 3:20pm
Des. of Damages: Frt / Rear / O/S / ☒ M/S / U/C / Rooftop or

The U/C / Chassis frame / Body Structure affected due to collision.

Date / Time	Action / Instruction
	\$2000 - \$3000

RECEIVED 16 OCT 2018

Date/Time, File Pass to? ☐ : Preli. Report
1) typist ☒ : Final Report
Date/Time, File Return to?

Days Of Repair:
Resurvey No. of Trip: 2

Report Format :
Lump Sum / I.B.I. (\$)

Add Fee: ☐ : Site Insp (\$)
☐ : Interview (\$)
☐ : Tech. Invs (\$)
☐ : Weekend (\$)

Survey Fee: 490
Transportation:
\$ + RS. SI
Photos
Others
TOTAL 490

Nivitha (LKK Auto)

From: ONG LI LI <llong@lonpac.com>
Sent: Tuesday, 11 September 2018 9:27 AM
To: William Lee; MT_Claim_SG; assignments@lkkauto.com; catherine
Cc: 'TeamAutoPro North'
Subject: RE: Our Ref: MKR/404/8238/2018/as.wl; Your Ref: Your insured vehicle no. SLX 9687R; Our Ref: 18/18/18/VP05/020898
Attachments: 10092018180047.pdf

Without Prejudice
Save as to Costs

Dear Sir/Mdm

We intend to conduct a pre-repair survey of the damage to your client's/your customer's vehicle jointly with your client/your motor workshop. We propose to use one of the motor surveyors named in the following list to conduct the joint pre-repair survey as a single joint expert.

No.	Name	Please tick ✓
1	Kalvin Ang	
2	Xing Guo Qiang	
3	Mohamad Taufikh	
4	Bryan Ang	
5	Adrian Ling	
6	Mohammed Rasul	
7	Marcus Chua	
8	Kenneth Kong	
9	Muhammad Nazril Bin Abdullah	
10	Sathya Sai Kathirrasen	

Please let us know within two (2) working days whether you agree to the appointment of any of these motor surveyors as a single joint expert.

Dear Catherine/Nivitha

fya

Regards,
Ong Li Li
Senior Claims Executive | Lonpac Insurance Bhd
300 Beach Road #17-04/07 The Concourse Singapore 199555

Tel: (65) 6250 7388 Ext. 254 Fax: (65) 6296 2706

From: William Lee [mailto:william@roypartners.com.sg]
Sent: Monday, 10 September, 2018 6:02 PM
To: MT_Claim_SG; ONG LI LI
Cc: 'TeamAutoPro North'
Subject: Our Ref: MKR/404/8238/2018/as.wl; Your Ref: Your insured vehicle no. SLX 9687R;
Importance: High

Our Ref: MKR/404/8238/2018/as.wl;
Your Ref: Your insured vehicle no. SLX 9687R;

Dear Sirs,

Attn: Motor claims department

CLAIMANT: MOHAMED NURULHAIZAT BIN MD ROSLAN (OWNER OF SLX 9687R)
**ROAD TRAFFIC ACCIDENT INVOLVING VEHICLE NOS. SLX 9687R AND SGG 8880R ALONG PIE TUAS EXIT KALLANG
BAHRU ON 10.09.2018 AT ABOUT 0943 HOURS.**

We refer to the above matter.

We act for Mohamed Nurulhaizat Bin Md Roslan, the owner of motor car No. **SLX 9687R**.

We are instructed by our client to notify you of a road traffic accident on 10.09.2018 at about 0943 am along PIE Tuas Exit Kallang Bahru involving our client's motor car registration number **SLX 9687R** and motor car registration number **SGG 8880R** driven by your insured at the material time. A copy of the Singapore Accident Statement is enclosed.

As a result of the accident, our client's motor car **SLX 9687R** has been damaged. Before our client proceed to repair the damaged motor car, please let us know within **two (2) working days** of your receipt of this notice whether you would like to conduct a pre-repair survey of our client's motor car **SLX 9687R** at our client's repairer workshop, M/s Team AutoPro Pte Ltd at No. 385 Sin Ming Drive #01-02 Vicom Inspection Centre Singapore 575718, Your said surveyor may contact Mr. Alan at 9092 7279. If we do not receive any reply from you within the stipulated timeline, our client shall proceed to repair the motor car without further reference to you.

Thanks & regards,

William Lee
M/s Roy & Partners
101 Cecil Street
#11-09 Tong Eng Building
Singapore 069533
Tel : 6536 8466 Fax : 6536 1963
Email : william@roypartners.com.sg

IMPORTANT NOTE : The information in this email is confidential and may also be privileged. If you are not the intended recipient, any use or dissemination of the information and any disclosure or copying of this email is unauthorised and strictly prohibited. If you have received this email in error, please notify the sender immediately. You should also delete and destroy all copies of it. Thank you.

SINGAPORE ACCIDENT STATEMENT

IMPORTANT NOTICE

1. Please report correctly the details of the accident to speed up the claims process.
2. This Form must be completed by the Policyholder and/or the Authorised Driver.
3. Information provided must be as truthful and accurate as possible. Any wilful misrepresentation or withholding of material facts may allow insurance companies to repudiate policy ability.
4. The issue and acceptance of this Form by insurance companies is not an admission of policy liability on the part of the insurance companies.
5. Any false reporting may be referred to the Police for investigation.
6. This report will be forwarded by the insurers of the GIA Records Management Centre established by the General Insurance Association of Singapore (GIA) for archiving and that copies of this report will, for a fee, be made available upon application by interested parties.
7. By the lodgement of this report to the insurers, you hereby consent to the archiving of this report at the centre and to copies of the report being made available aforesaid.

ACCIDENT STATEMENT

Date Of Report	11/09/2018 15:56
Date Of Accident	10/09/2018 09:45
Exact Location Of Accident	PIE(TUAS) EXIT TO KALLANG BAHRU
Country/State of Loss	SINGAPORE

DETAILS OF OWN VEHICLE

Vehicle Registration Number	SLX9687R
Insured/Policyholder	
Name Of Registered Owner	MOHAMED NURULHAIZAT BIN MD ROSLAN
NRIC No	S7910230Z
Email Address	NOEMAIL
Mobile Phone No	(LOCAL) +65-87424896
Alternative Phone No	OTHERS-87424896

Vehicle Particulars

Manufacturer	HONDA
Model	FIT
Exact Purpose for which vehicle was being used at time of accident	PRIVATE USE
Are you claiming under your own insurance policy for repair to your vehicle?	NO
If No, Please state action to be taken	THIRD PARTY
Vehicle Category	PRIVATE CAR

Insurance Company

Name of Insurance Company	NTUC INCOME INSURANCE CO-OPERATIVE LTD
Type Of Coverage	COMPREHENSIVE
Fleet Policy	NO
Policy Number	5101035246
Cover Note Number	

Driver

Name of Driver	MOHAMED NURULHAIZAT BIN MD ROSLAN
NRIC No	S7910230Z
Date Of Birth	30/03/1979
Occupation	INDOOR
Date Of Driving Pass	26/04/2016
Driving Experience	2 YEARS AND 4 MONTHS
Gender	MALE
Mobile Number	(LOCAL) +65-87424896
Fax Number	
Contact Number	OTHERS-87424896
Email Address	NOEMAIL

Address	BLK 857B TAMPINES ST 83 #02-394 SINGAPORE
Postcode	522857
Was driver an employee of the Insured's Company	NO
If No, Relationship of the Driver with the Insured	OWNER
Vehicle Registration Number of Driver's Own Vehicle	-
	-
	-
Insurance Company of Driver's Own Vehicle	-
	-
	-

General Information of the Accident

Type Of Accident	SIDE SWIPE
Weather Conditions	CLEAR
Road Surface	DRY

Other Information

Was any foreign vehicle involved in this accident?	NO
Number of vehicles involved in the accident	2
Was any body injured in the Accident?	YES
Was any injured conveyed to hospital by ambulance?	NO
Was any other material or property damaged?	YES
I have been approached by unknown person(s) soliciting/offering accident claims assistance.	NO
Number of Passengers (Including Driver)	1

Details of Police Action

Was the accident reported to the police?	NO
If Yes, Please state which Police Station	
Was notice of intended Prosecution given?	NO
If Yes, against whom?	

Circumstances of Accident

REFER ATTACHED

Attachment(s)

Are accident photos available for attachment?	YES
Was there any video captured by Car Camera?	NO
Was there any audio recorded?	NO

DETAILS OF OTHER VEHICLE PROPERTY 1

Vehicle Registration Number	SGG8880D
Vehicle Make/Model/Colour	
Details Of Properties	
Vehicle Category	PRIVATE CAR
Name of Driver	
NRIC/Passport Number	
Contact Number	
Address	
Postcode	
Insurance Company Name	
Nature Of Damage	
No. Of Passenger (Including Driver)	

DETAILS OF INJURED PERSON 1

Name	MOHAMED NURULHAIZAT BIN MD ROSLAN
------	-----------------------------------

Approximate Age

Injuries Sustain

NECK & BACK INJURIES

Injured person in which vehicle?

SLX9687R

Were seat belts worn?

Was this injured conveyed to hospital by ambulance?

Address

Postcode

SKETCH PLAN

IMPORTANT NOTICE

1. Please report correctly the details of the accident to speed up the claims process.
2. This Form must be completed by the Policyholder and/or the Authorised Driver.
3. Information provided must be as truthful and accurate as possible. Any wilful misrepresentation or withholding of material facts may allow insurance companies to repudiate policy liability.
4. The issue and acceptance of this Form by insurance companies is not an admission of policy liability on the part of the insurance companies.
5. Any false reporting may be referred to the Police for investigation.
6. The report will be forwarded by the insurers of the GIA Records Management Centre established by the General Insurance Association of Singapore (GIA) for archiving and that copies of this report will for a fee be made available upon application by interested parties.
7. By the lodgment of this report to the insurers, you hereby consent to the archiving of this report at the centre and to copies of the report being made available aforesaid.
8. **Consent under the Personal Data Protection Act (PDPA)**

I understand, acknowledge, agree and consent that:

- (a) My insurer, my workshop and the General Insurance Association of Singapore ("GIA") may/are permitted to collect, use, disclose and/or process my personal data/personal information set out in this [form] and any other personal information provided by me or possessed by my insurer (collectively the "Personal Information") and disclose and transfer such Personal Information to all insurer(s) who have insured vehicle(s) involved in this accident (all insurer(s) who have insured vehicle(s) involved in this accident shall be collectively referred to as the "Insurers"), the Insurers' lawyers/law firms, the Monetary Authority of Singapore and any relevant government agency/authority (such as the police), for the purpose(s) of:
 - (i) processing, handling and/or dealing with my claims including the settlement of the claims and any necessary investigations relating to the claims;
 - (ii) investigating the accident and/or my claims;
 - (iii) carrying out and/or dealing with my instructions or responding to any enquiries by me;
 - (iv) administering my claims (including the mailing of correspondence, statements, invoices, reports or notices to me, which could involve disclosure of certain personal data about me to bring about delivery of the same as well as on the external cover of envelopes/mail packages); and/or
 - (v) complying with applicable law in administering, processing, handling and/or dealing with my claims.(collectively the "Purposes")
- (b) all insurer(s) who have insured vehicle(s) involved in this accident and the Insurers' lawyers/law firms, may/are permitted to collect, use, disclose and/or process my Personal Information for one or more of the above Purposes; and
- (c) my Personal Information may/can be disclosed by any of the Insurers and/or GIA to their third party service providers or agents(Including their lawyers/law firms), which may be sited outside of Singapore, for one or more of the above Purposes.
- (d) my Personal Information will also be collected and used to compile claims history for the purpose of fraud detection, investigation and management in present and all future claims.
- (e) the information so collected under (d) above may be shared / disclosed:
 - (i) to all insurers and/or any other third parties that assist in evaluating, investigating, controlling or managing fraud, regulators, law enforcement and government agencies as reasonably required for the purposes stated, or
 - (ii) for complying with requirements under any regulations, laws or court orders.

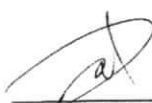

Policyholder's Signature
Date & Time:



Driver's Signature
(If driver is not the policyholder)
Date & Time:



Reporting Centre Personnel's Signature
Name:
NRIC/FIN No.:

SKETCH PLAN

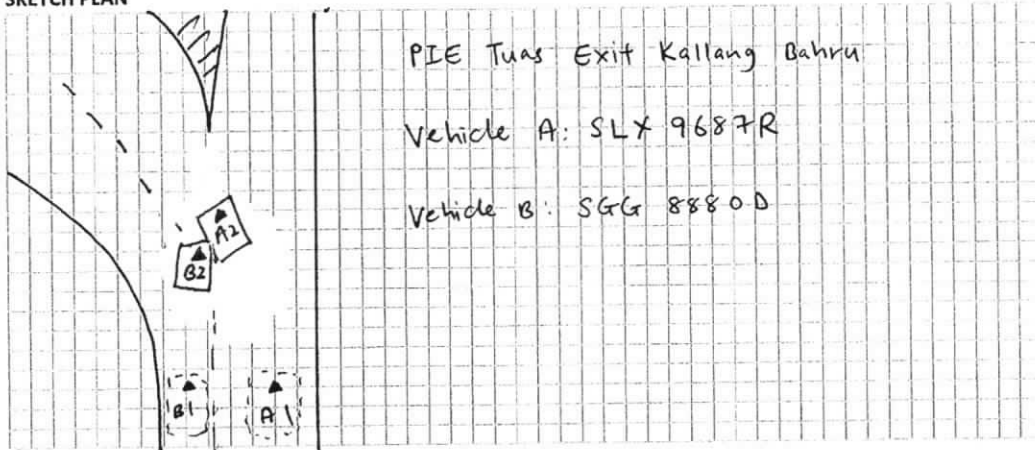

DESCRIBE CIRCUMSTANCES OF THE ACCIDENT

On the stated date & time, I Vehicle was at my rightful lane. Suddenly Vehicle B cut into my lane and hit onto my Vehicle left portion.

DECLARATION

I/We declare the foregoing particulars are true in every respect.

Policyholder's Signature _____
Date & Time: _____

Driver's Signature
(If driver is not the policyholder)
Date & Time:

Reporting Centre Personnel's Signature
Name:
NRIC/FIN No.:

[> Back to OneMotoring](#)

Enquire PARF/COE Rebate for Registered Vehicle

Vehicle Owner Particulars

Owner ID Type: Singapore NRIC
Owner ID: 0230Z

Vehicle Details

Vehicle No.: SLX9687R
Vehicle to be Exported: No
Intended Deregistration Date: 11 Sep 2018
Vehicle Make: HONDA
Vehicle Model: FIT 1.3G A
Primary Colour: Silver
Manufacturing Year: 2009
Engine No.: L13A4223206
Chassis No.: GE61205618
Maximum Power Output: 73.0 kW (97 bhp)
Open Market Value: \$14,062.00
Original Registration Date: 16 Jul 2009
First Registration Date: 16 Jul 2009
Transfer Count: 2
Actual ARF Paid: \$14,062.00

Intended PARF Rebate Details

PARF Eligibility: Yes
PARF Eligibility Expiry Date: 15 Jul 2019
PARF Rebate Amount: \$7,031.00

Intended COE Rebate Details

COE Expiry Date: 15 Jul 2019
COE Category: A - Car (1600cc & below)
COE Period(Years): 10
QP Paid: \$14,310.00
COE Rebate Amount: \$1,207.00
Total Rebate Amount: \$8,238.00

The information contained herein is correct as at 11 Sep 2018

OK

New Cars

Used Cars

Sell My Car

Directory

Products

Insurance

Articles

Forum

Re



**WIDE RANGE OF PRE-OWNED
TOYOTA AND OTHER MAKES
AVAILABLE**

VISIT OUR NEW SHOWROOM FOR A PREMIUM PRE-OWNED EXPERIENCE @ 2 PANDAN CRESCENT INCHCAPE CENTRE



Post an Advertisement
Sell it yourself! Advertise it at just
\$58 until it's SOLD!

Post an Ad

Advertiser Login

Ways of Selling

New 5 Years Coe Renewal Toyota Vios 1.5A



\$2000 Downpayment Monthly
From \$488 Onwards. Lowest
3.18%P.A.@GV Car Financing
GV Credit Pte Ltd StarAd



Browse by Category ▼

« Back (1 2) Next »

Sort by Date Posted ▼

20 results/

22 vehicles

Honda Fit

Advanced Search

	Make	Model	Price	Deprecation	Reg Date	Eng Cap	Mileage	Veh Type	Stat
Search Selection	Honda Fit		Any	Any	2009	Any	Any	Any	Av
	Honda Fit	Honda Fit 1.3A G (New 5-yr COE)	\$28,800	\$5,760 /yr	22-Jan-2009	1,339 cc	154,087 km	Hatchback	Av
Popular And Reliable Hatchback, Good To Go For Another 5 Years! Easy On Maintenance, Perfect For Daily Usage, Selling Cheapest In The Market! Clean And Sporty Looking, COE Loan And Trade In Available!...									
Mayfair Motoring									
Posted: 10-Sep-2018 Tags: 2009 Honda Fit, Honda Fit, Honda, Fit, Used Honda									
	Honda Fit	Honda Fit 1.3A G	\$18,000	\$8,380 /yr	06-Nov-2009	1,339 cc	-	Hatchback	Av
Well Maintained Condition, Fuel Efficient And Reliable Model, Sporty Outlook With Spacious Interior Space. GST Included. Flexible Loan And Trade In Available, Call Now To Viewing The Car.									
Posted: 09-Sep-2018 Tags: 2009 Honda Fit, Honda Fit, Honda, Fit, Used Honda									
	Honda Fit	Honda Fit 1.3A G	\$13,800	N.A	02-Mar-2009	1,339 cc	184,849 km	Hatchback	Av
High PARF Unit! Beautiful Original Paintwork, Well Taken By Previous Owner, Engine And Transmission Smooth, No Further Repair Needed. Best Known For Reliability And Use Very Little Fuel! In House Fina...									
Think One Automobile & Trading									
Posted: 09-Sep-2018 Tags: 2009 Honda Fit, Honda Fit, Honda, Fit, Used Honda									
	Honda Fit	Honda Fit 1.3A G (New 5-yr COE)	\$33,800	\$6,760 /yr	16-Jan-2009	1,339 cc	-	Hatchback	Av
Sporty Yellow.Tastefully Done Up.10 Years COE Renewal For \$52,800. Up To 90% Flexible Loan. We Provide Lowest Interest Rate. Flexible Loan And High Trade In Are Available. Package With Unrivaled Warra...									
Classic Credit Pte Ltd									
Posted: 08-Sep-2018 Tags: 2009 Honda Fit, Honda Fit, Honda, Fit, Used Honda									
Car Buying			Car Selling			Car Ownership			
Car Aftermarket			On The Move			Lifestyle			
	Honda Fit	Honda Fit 1.3A GF Skyroof	\$17,800	\$9,490 /yr	26-Oct-2009	1,339 cc	105,000 km	Hatchback	Av
Lowest Mileage, Best Condition, Highest Spec, No Repair Needed, Very Well Taken Care, Comes With 6 Months Warranty Including 24/7 Emergency Towing In Case Of Breakdown. Loan And Insurance Flexibility,...									
Posted: 07-Sep-2018 Tags: 2009 Honda Fit, Honda Fit, Honda, Fit, Used Honda									
	Honda Fit	Honda Fit 1.3A G	\$8,900	N.A	23-Jan-2009	1,339 cc	137,000 km	Hatchback	Av
Price Non-Negotiable. Dealers, Please Stop Contacting Me With Low Offers, Selling Due To Not Using The Car Anymore. In Good Working Condition Can Be Renewed As COE Car. No Visible Deep Scratches Or De...									
Posted: 07-Sep-2018 Tags: 2009 Honda Fit, Honda Fit, Honda, Fit, Used Honda									

Compare



Honda Fit 1.5A RS (New 5-yr COE) \$37,500 \$7,500 /yr 12-Feb-2009 1,496 cc Hatchback Av

Very Well Maintained By Previous Owner! New Paint Work! Excellent In Condition Worth For Renew OF COE. Powerful 1.5A RS7 Speed Model. Well Kept Interior. No Repairs Needed, Well Maintained. GST Inclu...

Posted: 04-Sep-2018 Tags: 2009 Honda Fit, Honda Fit, Honda, Fit, Used Honda



Honda Fit 1.3A G \$13,500 \$7,670 /yr 18-Mar-2009 1,339 cc 100,000 km Hatchback Av

Price: \$13,800, COE Expiry: 17 March 2019 (7 Months Left), Original Registration Date: 18 March 2009, OMV: \$19,143, Minimum PARF Rebate When End Of COE: \$9,571 (Excluding Body Value), Body Value: Eta ...

Posted: 03-Sep-2018 Tags: 2009 Honda Fit, Honda Fit, Honda, Fit, Used Honda



Honda Fit 1.3A G (New 5-yr COE) \$33,800 \$6,760 /yr 13-Jan-2009 1,339 cc 150,000 km Hatchback Av

\$0 Down Payment! Low Monthly From \$700! Low Interest Rate From 3.18%! Excellent Recondition Honda Fit In Town! All Wear And Tear Replaced Guaranteed No Repairs Needed, Low Maintenance! Low Depreciation...

ABWIN (1994) Pte Ltd

Posted: 03-Sep-2018 Tags: 2009 Honda Fit, Honda Fit, Honda, Fit, Used Honda



Honda Fit 1.3A G \$9,800 N.A. 22-Jan-2009 1,339 cc Hatchback Av

Careful Owner, Good Fuel Consumption, Spacious And Versatile Car! Reliable And Easy Maintenance, 6 Months Free Servicing By Reputable Workshop With 40 Years Experience In The Market For A Peace Of Min...

Posted: 03-Sep-2018 Tags: 2009 Honda Fit, Honda Fit, Honda, Fit, Used Honda



How much is your car really worth?

Find out how much your car can sell for. Quotz helps owners like you, sell their cars at the HIGHEST PRICE guaranteed! If we fail, you'll get \$100 CASH! Free valuation via phone/online. Absolutely No obligations!

Find out more!



Honda Fit 1.3A G (New 5-yr COE) \$33,800 \$6,760 /yr 24-Mar-2009 1,339 cc Hatchback Av

Honda Hatchback For Your Family And Daily Usage, Back Spacious For Goods Delivery! Very Clean Interior, Fuel Saving Yet Powerful Drive. 100% Accident Free, Bank And In House Loan Available! Trade In W...

Posted: 02-Sep-2018 Tags: 2009 Honda Fit, Honda Fit, Honda, Fit, Used Honda



Honda Fit 1.3A G \$14,888 \$7,820 /yr 19-Sep-2009 1,339 cc 178 km Hatchback Av

Smooth, Quiet, Powerful Drive. Original Beautiful Leather.

Posted: 31-Aug-2018 Tags: 2009 Honda Fit, Honda Fit, Honda, Fit, Used Honda



Honda Fit 1.3A G \$16,777 \$8,100 /yr 30-Nov-2009 1,339 cc 157,784 km Hatchback Av

\$0 Down Payment Available Bank And In House Loan Available Fast And Easy Approval. Shop With Peace Of Mind From Company For More Than 20 Years. Purchase And Enjoy 365 Days And 24 Hour Service For Vehi...

Posted: 30-Aug-2018 Tags: 2009 Honda Fit, Honda Fit, Honda, Fit, Used Honda



Honda Fit 1.3A G (New 5-yr COE) \$26,800 \$5,360 /yr 22-Jan-2009 1,339 cc 105,733 km Hatchback Av

New 5 Years COE, About \$500 Monthly, Interest Rate Frm 2.88%, Ideal Car For COE Renewal 5/10 Years, Can Sell Without COE Renewal As Well, Tip Top Condition, Don't Miss The Chance, All Trade In Welcome...

Posted: 27-Aug-2018 Tags: 2009 Honda Fit, Honda Fit, Honda, Fit, Used Honda



Honda Fit 1.3A G (New 5-yr COE) \$29,800 \$5,960 /yr 14-Apr-2009 1,339 cc 110,000 km Hatchback Av

Only 1 Owner. \$0 Drive Away. 100% Accident Free. Optional Without COE Renew At \$13800. Neat And Clean Interior. Bank Or In-House Loan Available. Test Drive Welcome.

Posted: 25-Aug-2018 Tags: 2009 Honda Fit, Honda Fit, Honda, Fit, Used Honda



Honda Fit 1.3A GF (New 5-yr COE) \$28,800 \$5,760 /yr 20-Mar-2009 1,339 cc 161,037 km Hatchback Av

Worth Renewing COE! Sporty White On Black Interior. Bank Loan/In House Loan And Trade In Available. Call Friends Auto Traders Your Trusted Dealership And Drive Home Your Honda Fit 1.3A GF.

Posted: 25-Aug-2018 Tags: 2009 Honda Fit, Honda Fit, Honda, Fit, Used Honda

Compare

**LKK Auto Consultants Pte Ltd**

51 Ubi Ave 1 #01-25 Paya Ubi Industrial Park, Singapore 408933

TEL: 6256 3561 FAX: 6256 4315

Reg. No: 199607198R GST Reg. No. 19-9607198-R

Page No.:1 of 1

PRE-REPAIR INSPECTION REPORT

LONPAC INSURANCE BHD

Ref: CS3/LPC18016540/Grd3e2

300 BEACH ROAD

Date: 17-10-2018

#17-04/07 THE CONCOURSESINGAPORE 199555



Code: LPC2

1. Policy Particulars :- (THIRD PARTY CLAIM)

Insured Veh.	SGG 8880R	Veh. Inspected	SLX 9687R
Policy No.		Coverage (\$)	0.00
Claim No.	18/18/18/VP05/020898	Excess (\$)	0.00
Assign From	ONG LI LI	Assign Date	11/09/2018

2. Vehicle Particulars & Condition

Make & Model	HONDA FIT	c.c	1339
Engine No.	HIDDEN	Year of Reg.	2009
Chassis No.	GE61205618	Colour	SILVER
Odometer	106734 KM	Steering	IN ORDER
Brakes	IN ORDER	Modification	SPORTS RIM
General	GOOD		

3. Conditions of Tyres

	Size	Make	Balance
R/H Front Tyre	195/55 R15	MAXXIS	6 mm
L/H Front Tyre	195/55 R15	MAXXIS	6 mm
R/H Rear Tyre	195/55 R15	MAXXIS	6 mm
L/H Rear Tyre	195/55 R15	MAXXIS	6 mm

4. Description of Damages

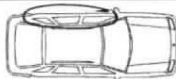
THE VEHICLE SUSTAINED DAMAGES AT THE N/S BODY.	
--	---

5. General Information

Accident Date	10/09/2018	Inspect Date / Time	11/09/2018 (03:20 PM)
Survey held at	TEAM AUTOPRO- 385 SIN MING DRIVE#01-02		
Repairer	-		

5a. Remarks

A) THE INSPECTION WAS CONDUCTED ON A "WITHOUT PREJUDICE" BASIS. B) THE REPAIR ESTIMATE WAS NOT PRESENTED AT THE TIME OF INSPECTION. THE REPAIRER WAS TOLD TO PREPARE THE ESTIMATE. C) ENCLOSED PLEASE FIND DAMAGED VEHICLE PHOTOGRAPHS.
--

Report Ref No. CS3/LPC18016540/Grd3e2

Inspected By

XING GUO QIANG

M.MATAI, AMSAE-A

Automotive Assessor

K.K.LAU CPT(RET)

BEng(Hons),B.Bus,MBA,PEng,PE, MInstAEA,MASME,MIRTE

REGD Auto Consultant-SAE, Licensed Appraiser

DISCLAIMER OF LIABILITY TO THIRD PARTIES:- This Report is made solely for the use and benefit of the Client named on the front page of this Report.

No liability of responsibility whatsoever, in contract or tort, is accepted to any third party who may rely on the Report wholly or in part. Any third party acting or replying on this Report, in whole or in part, does so at his or her own risk.