

ASS. REC. BY:

REF:

C/CTU8016538/Usbnz

Special Instruction:

SURVAYOR

ASSIGNMENT (Office)

menmen

From (Person):

Catherine Thua

of

CTU

Date/Time:

11.09.2018 2.09pm

Estimated Cost:

Bill to:

OD / TP / WS / TP RES / OD RES / EVA / INV / MV / CS

To Inspect Vehicle No:

SLT 3023S

Insured:

SLT 2812G

at Workshop m/s

Focus Auto

Tel:

6886 9097

of

Blk 1 Kaki Bukit Ave 6 #02-50

Policy No:

DMPCSN1752631801

Claim No:

SNM18D04366C02

Sum Insured:

Excess:

Make of Veh:

D.O.A.

07092018

(Client's Record)

CA / REV / REP. / REV 24 HRS 'wp'

H.O.D. Endorsement:

Date/Time:

11.09.2018 2.23pm

Person Contacted:

Ms Sin

Vehicle IN / OUT

Date/Time

Action/Instruction (✓) Estimate

SLT 3023S - X

(08/11/13) wef

ASS. REC. BY: Marcus

REF:

CT11

ASSIGNMENT

From: _____ Date: _____

Estimated Cost: _____

OD / TP / WS / TP RES / OD RES / EVA / INV / MV

To Inspect Vehicle No: SL730235at Workshop m/s Focus

of _____

Insured: _____

Policy No. _____

Claims No. _____

Sum Insured: _____

Excess: _____

(Client's Record)

Make of Veh: _____

(Policy Condition)

Remark: The veh had commenced its
repair at the time of inspection.

Bal. or Market Value: _____

IDAC Accident Report: _____ Consistent? : Yes or No

GIA / PR Seen: _____ Consistent? : Yes or No

Est. Repairs: 5 days Res.: Yes or NoLum Sum: 20 % 3 Val.: Yes or No

CA / REV / REP. / 24 HRS

L1A49816

Date: _____ Person Contacted: _____

Vehicle: IN / OUT

Veh No: SL730235 Yr Regn: 10/17Type: M.Car / M.Cycle / Bus / Van / Lorry / Taxi / Prime Mover /Truck / Trailer or CA1Make: mercedes 3 c.c. 1496Colour: silver A/C: Insured / Std / NI / NASp. Reading: 79699 T/Radio: Insured / Std / NI / NA

Eng/No: _____

C/No: JM6BN22A8H0157579Gen. Cond: Good / Fair / Poor / BurntSteering: In order / Jammed / Leaked / Burnt orBrake: In order / Jammed / Leaked / Burnt orModi: Nil / S/Rim / STD A/Rim or

Tyre Size: F: _____

R: 205/60R16

BS / DUN / EXNOVA / GY / FS / LIZA / MIC / OHTSU / PIR / SUMI /

TOYO / YOKO or

roadstone

Front

Rear

R/Bal. 6 mmR/Bal. 6 mmL/Bal. 6 mmL/Bal. 6 mmD.O.A. 7/9/18D.O.I. 13/9/18

Survey held at _____

Des. of Damages: Frt / Rear / O/S / N/S / U/C / Rooftop orRear - N/S

The U/C / Chassis frame / Body Structure affected due to collision.

Date / Time Action / Instruction

14/9/18 confirmed L/S @ 4000 with MR wing14/09/18 Confirmed L/S \$4,000/- @ 5 days with Marcus
(\$2,631.36 Red - 40%)

RECEIVED 14 SEP 2018

Date/Time, File Pass to?

☐ : Preli. ReportDays Of Repair: 51) Typist☒ : Final ReportResurvey No. of Trip: 1

Date/Time, File Return to?

Add Fee:

☐ : Site Insp (\$☐ : Interview (\$☐ : Tech. Invs (\$☐ : Weekend (\$

Survey Fee:

Transportation:

\$ + RS \$

Photos

Others

TOTAL

Report Format :

Lump Sum / I.B.I: (\$ 4,000/- L/S)220

...CLAIM SUBFOLDER...(Pending for Survey Report)

CLAIM SUBFOLDER TRACKING							
Case	Notified	Est Submitted	Adj Assigned	Adj Rpt	Adj Submitted	Ins Auth'd	Status
Main	10 Sep 2018		12 Sep 2018 10:28 Edit Adj Rpt				Pending for Survey Report Cancel Case

Main	Reference	Claim Details	Documents	Show All
<div>CLAIM SUBFOLDER DETAILS [Created by insurer]</div> <div> <div>Insured:</div> <div>Main Claimant: ONESTO LEASING PTE LTD</div> <div>Vehicle Reg. No.: SLT3023S Date of Loss: 07/09/2018 00:00 - :59</div> <div>Claim Type: TP / SNM18D04366 Policy/Cover Note No.: DMPCSN1752631801</div> <div>Vehicle Reg. No. (Insured): SLG2812G Policy No. (Claimant):</div> <div>Excess: S\$0.00</div> <div>Repairer: Focus Auto Pte Ltd (Kaki Bukit) NO 1 KAKI BUKIT AVE 6(AUTOBAY) #02-50, 417883 Kaki Bukit - Tel: 68869097</div> <div>Handling Insurer: China Taiping Insurance (Singapore) Pte. Ltd. (HQ) - Tel: 6389 6111 ... [Handled by Catherine Thia]</div> <div>Adjuster: LKK Auto Consultants Pte Ltd (HQ) - Tel: 6256-3561 ... [Handled by MARCUS CHUA] ... [Final Rpt due 21/09/2018]</div> <div>Adj Asg. Remarks: NO EST, ASSIGN MARCUS CHUA AS SJE.</div> </div> <div> <div>ASSOCIATED MAIL RECEIVED View All Compose Case Mail</div> <div>There are no mail for this case.</div> </div> <div> <div>ALL ASSOCIATED TASKS</div> <div> <div> <div>Due Date</div> <div>Priority</div> <div>Type</div> <div>Task Group</div> <div>Subject</div> <div>Handler</div> <div>Assigned By</div> <div>Completed On</div> <div>Created On</div> <div>Done?</div> </div> <div> <div>View All</div> <div>Search Tasks</div> <div>Create New Task</div> <div>Complete</div> </div> </div> <div>No results.</div> </div>				

Catherine Chong (LKK Auto)

From: Catherine Thia <catherine.thia@sg.cntaiping.com>
Sent: Tuesday, 11 September, 2018 2:09 PM
To: assignments@lkkauto.com
Cc: admin-a@lkkauto.com; focus.autopteltd@yahoo.com.sg
Subject: FW: PRE-REPAIR SURVEY - (your ref: SLT3023S / our ref: SNM18D04366C02) - new assignment

Dear Sir/Mdm

We refer to the above reference.

We would like to appoint Marcus Chua to do the PRI survey.

Workshop: Focus Auto Pte Ltd
Address: No 1 Kaki Bukit Ave 6 Autobay #02-50 S(417883)
Tel no: 68869097

Please assist to survey the vehicle on a without prejudice basis

Thanks

Catherine Thia
Senior Executive
Motor Claims Department

China Taiping Insurance (Singapore) Pte. Ltd.
3 Anson Road #16-00 Springleaf Tower Singapore 079909
Direct (65) 6389 6193
www.sg.cntaiping.com



Disclaimer :

This message is confidential; its contents do not constitute a commitment by China Taiping Insurance (Singapore) Pte. Ltd. except where provided for in a written agreement between you and China Taiping Insurance (Singapore) Pte. Ltd. Any unauthorized disclosure, use or dissemination, either in whole or partial, is prohibited. If you are not the intended recipient of the message, please notify the sender immediately.

From: Focus Auto [mailto:focus.autopteltd@yahoo.com.sg]
Sent: Tuesday, 11 September, 2018 12:57 PM
To: Catherine Thia <catherine.thia@sg.cntaiping.com>
Subject: Re: PRE-REPAIR SURVEY - (your ref: SLT3023S / our ref: SNM18D04366C02)

Without Prejudice

Dear Catherine,

Thank for your reply

We choose - **MARCUS CHUA**

Thank You

Best Regards
Bereza - On Behalf Of Wong

Focus Auto Pte Ltd

No. 1 Kaki Bukit Avenue 6

#02-50 AutoBay Singapore 417883

Tel: 6886 9097 Fax: 6481 9095

On Tuesday, 11 September 2018, 12:51:13 PM GMT+8, Catherine Thia <catherine.thia@sg.cntaiping.com> wrote:

WITHOUT PREJUDICE

Dear Sirs

We intend to conduct a pre-repair survey of the damage to your client's vehicle jointly with your client/your motor workshop. We propose to use one of the following motor surveyors to conduct the joint pre-repair survey as a single joint expert.

TAY BENG HEE
DERECK OH SIONG WEE
SEE CHEW SENG
MOHD FADHILAH BIN OSMAN
XING QUO QIANG
KENNETH KONG
SIMON HO
CHUA WEIJIE
MARCUS CHUA

Please let us know within two(2) working days whether you agree to the appointment of any of these motor surveyors as a single joint expert.

You may select one of the listed motor surveyors and we will bear the cost of the pre-repair survey carried out by the single joint expert.

Case Handler: Catherine Thia

Catherine Thia

Senior Executive

Motor Claims Department

China Taiping Insurance (Singapore) Pte. Ltd.

3 Anson Road #16-00 Springleaf Tower Singapore 079909

Direct (65) 6389 6193

www.sg.cntaiping.com



Disclaimer :

This message is confidential; its contents do not constitute a commitment by China Taiping Insurance (Singapore) Pte. Ltd. except where provided for in a written agreement between you and China Taiping Insurance (Singapore) Pte. Ltd. Any unauthorized disclosure, use or dissemination, either in whole or partial, is prohibited. If you are not the intended recipient of the message, please notify the sender immediately.

This email has been scanned by the Symantec Email Security.cloud service.
For more information please visit <http://www.symanteccloud.com>

[> Back to OneMotoring](#)**Enquire PARF/COE Rebate for Registered Vehicle**

Vehicle Owner Particulars	
Owner ID Type:	Company
Owner ID:	4843R
Vehicle Details	
Vehicle No.:	SLT3023S
Vehicle to be Exported:	No
Intended Deregistration Date:	13 Sep 2018
Vehicle Make:	MAZDA
Vehicle Model:	MAZDA3 SEDAN 1.5 AT EU6
Primary Colour:	Silver
Manufacturing Year:	2017
Engine No.:	P520450332
Chassis No.:	JM6BN22A8H0157579
Maximum Power Output:	88.0 kW (118 bhp)
Open Market Value:	\$14,937.00
Original Registration Date:	25 Oct 2017
First Registration Date:	25 Oct 2017
Transfer Count:	1
Actual ARF Paid:	\$9,937.00
Intended PARF Rebate Details	
PARF Eligibility:	Yes
PARF Eligibility Expiry Date:	24 Oct 2027
PARF Rebate Amount:	\$7,452.00
Intended COE Rebate Details	
COE Expiry Date:	24 Oct 2027
COE Category:	A - Car up to 1600cc & 97kW (130bhp)
COE Period(Years):	10
QP Paid:	\$46,489.00
COE Rebate Amount:	\$42,364.00
Total Rebate Amount:	\$49,816.00

The information contained herein is correct as at 13 Sep 2018

OK

MSME18115979 / SME Motor Pte Ltd - Kaki Bukit
 ENTRY DATE & TIME: 07/09/2018 12:35
 SUBMITTED BY: Chia Pei Ying

SINGAPORE ACCIDENT STATEMENT

IMPORTANT NOTICE

1. Please report correctly the details of the accident to speed up the claims process.
2. This Form must be completed by the Policyholder and/or the Authorised Driver.
3. Information provided must be as truthful and accurate as possible. Any wilful misrepresentation or withholding of material facts may allow insurance companies to repudiate policy ability.
4. The issue and acceptance of this Form by insurance companies is not an admission of policy liability on the part of the insurance companies.
5. Any false reporting may be referred to the Police for investigation.
6. This report will be forwarded by the insurers of the GIA Records Management Centre established by the General Insurance Association of Singapore (GIA) for archiving and that copies of this report will, for a fee, be made available upon application by interested parties.
7. By the lodgement of this report to the insurers, you hereby consent to the archiving of this report at the centre and to copies of the report being made available aforesaid.

ACCIDENT STATEMENT

Date Of Report 07/09/2018 12:35
 Date Of Accident 07/09/2018 09:45
 Exact Location Of Accident AYE TWDS JURONG TOWN
 Country/State of Loss SINGAPORE

DETAILS OF OWN VEHICLE

Vehicle Registration Number SLT3023S
Insured/Policyholder
 Name Of Registered Owner ONESTO LEASING PTE LTD
 Co Reg No 201814843R
 Email Address NOEMAIL
 Mobile Phone No
 Alternative Phone No OFFICE-97975781

Vehicle Particulars

Manufacturer MAZDA
 Model 3

Exact Purpose for which vehicle was being used at time of accident

Are you claiming under your own insurance policy for repair to your vehicle? NO

If No, Please state action to be taken THIRD PARTY
 Vehicle Category PRIVATE CAR

Insurance Company

Name of Insurance Company NTUC INCOME INSURANCE CO-OPERATIVE LTD
 Type Of Coverage COMPREHENSIVE
 Fleet Policy NO
 Policy Number 5103348077
 Cover Note Number

Driver

Name of Driver BRIAN ROUNIE
 NRIC No S8120032G
 Date Of Birth 27/06/1981
 Occupation OUTDOOR
 Date Of Driving Pass 15/12/2003
 Driving Experience 14 YEARS AND 8 MONTHS
 Gender MALE
 Mobile Number (LOCAL) +65-91158186
 Fax Number
 Contact Number
 EMail Address NOEMAIL

Address BLK 274A PUNGGOL PLACE #06-802
 Postcode 82174
 Was driver an employee of the Insured's Company NO
 If No, Relationship of the Driver with the Insured OTHER - HIRER
 Vehicle Registration Number of Driver's Own Vehicle -
 -
 -
 Insurance Company of Driver's Own Vehicle -
 -
 -

General Information of the Accident

Type Of Accident COLLISION - HEAD TO REAR
 Weather Conditions CLEAR
 Road Surface DRY

Other Information

Was any foreign vehicle involved in this accident? NO
 Number of vehicles involved in the accident
 Was any body injured in the Accident? YES
 Was any injured conveyed to hospital by ambulance? NO
 Was any other material or property damaged? YES
 I have been approached by unknown person(s) soliciting/offering accident claims assistance. NO
 Number of Passengers (Including Driver) 2
 Passenger 1
 NAME: : TAKATO ISHIMORO
 GENDER: : MALE

Details of Police Action

Was the accident reported to the police? NO
 If Yes, Please state which Police Station
 Was notice of intended Prosecution given? NO
 If Yes, against whom?

Circumstances of Accident

ON 07/09/2018, TIME ABOUT 9.45AM, I WAS DRIVING MY VEHICLE (SLT3023S) ALONG AYE TOWARDS JURONG TOWN AT LANE 2. SUDDENLY, VEHICLE B (SLG2812G) HIT ONTO MY VEHICLE REAR PORTION. AFTER WE DROVE TO UNDER THE BRIDGE AND CHECK MY CAR DAMAGES AT LEFT HAND SIDE REAR PORTION.

Attachment(s)

Are accident photos available for attachment? YES
 Was there any video captured by Car Camera? NO
 Was there any audio recorded? NO

DETAILS OF OTHER VEHICLE PROPERTY 1

Vehicle Registration Number SLG2812G
 Vehicle Make/Model/Colour
 Details Of Properties VEHICLE B
 Vehicle Category PRIVATE CAR
 Name of Driver LIM SHI JIE ALAN
 NRIC/Passport Number S8137144Z
 Contact Number 91135136
 Address
 Postcode
 Insurance Company Name
 Nature Of Damage

No. Of Passenger (Including Driver)

DETAILS OF INJURED PERSON 1

Name

BRIAN ROUNIE

Approximate Age

Injuries Sustain

Injured person in which vehicle?

SLT3023S

Were seat belts worn?

Was this injured conveyed to hospital by ambulance?

Address

Postcode

Sketch Plan Pg. 1

SKETCH PLANIMPORTANT NOTICE

1. Please report correctly the details of the accident to speed up the claims process.
2. This Form must be completed by the Policyholder and/or the Authorised Driver.
3. Information provided must be as truthful and accurate as possible. Any wilful misrepresentation or withholding of material facts may allow insurance companies to repudiate policy liability.
4. The issue and acceptance of this Form by insurance companies is not an admission of policy liability on the part of the insurance companies.
5. Any false reporting may be referred to the Police for investigation.
6. The report will be forwarded by the Insurers of the GIA Records Management Centre established by the General Insurance Association of Singapore (GIA) for archiving and that copies of this report will for a fee be made available upon application by interested parties.
7. By the lodgment of this report to the insurers, you hereby consent to the archiving of this report at the centre and to copies of the report being made available aforesaid.
8. **Consent under the Personal Data Protection Act (PDPA)**

I understand, acknowledge, agree and consent that:

- (a) My insurer, my workshop and the General Insurance Association of Singapore ("GIA") may/are permitted to collect, use, disclose and/or process my personal data/personal information set out in this [form] and any other personal information provided by me or possessed by my insurer (collectively the "Personal Information") and disclose and transfer such Personal Information to all insurer(s) who have insured vehicle(s) involved in this accident (all insurer(s) who have insured vehicle(s) involved in this accident shall be collectively referred to as the "Insurers"), the insurers' lawyers/law firms, the Monetary Authority of Singapore and any relevant government agency/authority (such as the police), for the purpose(s) of:
 - (i) processing, handling and/or dealing with my claims including the settlement of the claims and any necessary investigations relating to the claims;
 - (ii) investigating the accident and/or my claims;
 - (iii) carrying out and/or dealing with my instructions or responding to any enquiries by me;
 - (iv) administering my claims (including the mailing of correspondence, statements, invoices, reports or notices to me, which could involve disclosure of certain personal data about me to bring about delivery of the same as well as on the external cover of envelopes/mail packages); and/or
 - (v) complying with applicable law in administering, processing, handling and/or dealing with my claims (collectively the "Purposes")
- (b) all insurer(s) who have insured vehicle(s) involved in this accident and the Insurers' lawyers/law firms, may/are permitted to collect, use, disclose and/or process my Personal Information for one or more of the above Purposes; and
- (c) my Personal Information may/can be disclosed by any of the Insurers and/or GIA to their third party service providers or agents (including their lawyers/law firms), which may be sited outside of Singapore, for one or more of the above Purposes.
- (d) my Personal Information will also be collected and used to compile claims history for the purpose of fraud detection, investigation and management in present and all future claims;
- (e) the information so collected under (d) above may be shared / disclosed:
 - (i) to all insurers and/or any other third parties that assist in evaluating, investigating, controlling or managing fraud, regulators, law enforcement and government agencies as reasonably required for the purposes stated, or
 - (ii) for complying with requirements under any regulations, laws or court orders.

Policyholder's Signature
Date & Time:



Driver's Signature
(If driver is not the policyholder)
Date & Time:

Reporting Centre Personnel's Signature
Name:
NRIC/FIN No.:

PROGRESSIVE

Sketch Plan #2 Pg. 1

SKETCH PLAN

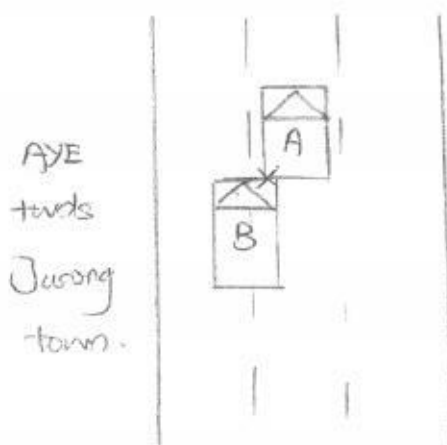

veh A: SLT30238
veh B: SLG2812G

DESCRIBE CIRCUMSTANCES OF THE ACCIDENT

On 07/09/2018, time about 9.45am, I was driving my vehicle SLT30238 along AYE towards Jurong town at lane 2, suddenly vehicle B (SLG2812G) hit onto my vehicle rear portion, after we driving to under the bridge and check my car damage at left hand side rear portion.

DECLARATION

I/We declare the foregoing particulars are true in every respect.

Policyholder's Signature
Date & Time:



Driver's Signature
(If driver is not the policyholder)
Date & Time:

Reporting Centre Personnel's Signature
Name:
NRIC/FIN No.:

FOCUS AUTO PTE LTD

NO. 1 KAKI BUKIT AVENUE 6 #02-48/50 AUTOBAY @ KAKI BUKIT SINGAPORE 417883

TEL: 6886 9097 FAX: 6886 9095 Email: focus.autopteltd@yahoo.com.sg

GST:201004495R RCB NO:201004495R

Not Allowed
H/L
n/s # 4000/2
5 day
13/9/18
The Mr. H. H. H.

M/S : CHINA TAIPING INSURANCE (SINGAPORE) PTE
3 ANSON ROAD
#16-00 SPRINGLEAF TOWER
SINGAPORE 079909

TEL: 6389 6111 FAX: 6222 1033
ATTN: Motor Claim Department

Estimate No: EST0000705
Date: 13 Sep 2018
Policy No: 5103348077
Veh Reg No: SLT3023S
Make/Model: MAZDA 3 SEDAN 1.5 AT
EU6
Chassis No: JM6BN22A8H0157579
Engine No: P520450332
Reg. Date: 25-10-2017

Your Ref No: SLT3023S
Claim Type: Third Party
Accident Date: 07-09-2018
TP Veh Reg No: SLG2812G

Estimate Repair Cost to Vehicle No :SLT3023S

PAGE:1/2

Description	U/Price	Quantity	List Price SS	Amount SS
SLT3023S MAZDA 3				
List Price				
1 Rear Boot	957.0000	1 PC	957.00	
2 Rear Boot Lock	271.0000	1 PC	271.00	X
3 Rear Boot Hinge	36.0000	2 PC	72.00	X
4 Rear Boot Rubber	130.0000	1 PC	130.00	
5 Rear Boot Emblem (MAZDA 3)	54.0000	1 PC	54.00	
6 Rear Boot Emblem (SKYACTIV)	64.0000	1 PC	64.00	
7 Rear Boot Centre Logo	75.0000	1 PC	75.00	
8 Rear Tail Lamp	927.2000	1 PC	927.20	
9 Rear Tail Lamp Clipse	8.5000	1 PC	8.50	X
10 Rear End Panel	505.0000	1 PC	505.00	
11 Rear End Panel Top Garnish	327.0000	1 PC	327.00	X
12 Rear End Panel Top Garnish Clipse	5.5000	4 PC	22.00	X
13 Rear Bumper	1,077.800	1 PC	1,077.80	
14 Rear Bumper Side Retainer	49.0000	1 PC	49.00	
15 Rear Bumper Reinforcement	505.0000	1 PC	505.00	
16 Rear Bumper Reflector	46.2000	1 PC	46.20	X
17 Rear Bumper Lower Clipse	5.5000	2 PC	11.00	
			5,101.70	
	Less 20%		1,020.34	4,081.36
Special Net				
18 Rear Bumper Sensor	300.0000	1 PC	300.00	
			300.00	300.00
Labour				
19 Panel Beating	1,200.000	1 PC	1,200.00	600
20 Check Wiring	60.0000	1 PC	60.00	20
21 Rust Proofing	60.0000	1 PC	60.00	50
22 To Remove & Replace Bumper Sensor	80.0000	1 PC	80.00	50
23 Spray Painting	850.0000	1 PC	850.00	850
			2,250.00	2,250.00

1530
4001.44

FOCUS AUTO PTE LTD

NO. 1 KAKI BUKIT AVENUE 6 #02-48/50 AUTOBAY @ KAKI BUKIT SINGAPORE 417883

TEL: 6886 9097 FAX: 6886 9095 Email: focus.autopteltd@yahoo.com.sg

GST:201004495R RCB NO:201004495R

M/S : CHINA TAIPING INSURANCE (SINGAPORE) PTE
3 ANSON ROAD
#16-00 SPRINGLEAF TOWER
SINGAPORE 079909

TEL: 6389 6111 FAX: 6222 1033

ATTN: Motor Claim Department

Estimate No: EST0000705
Date: 13 Sep 2018
Policy No: 5103348077
Veh Reg No: SLT3023S
Make/Model: MAZDA 3 SEDAN 1.5 AT
EU6

Your Ref No: SLT3023S
Claim Type: Third Party
Accident Date: 07-09-2018
TP Veh Reg No: SLG2812G

Chassis No: JM6BN22A8H0157579
Engine No: P520450332
Reg. Date: 25-10-2017

Estimate Repair Cost to Vehicle No :SLT3023S

PAGE:2/2

Description	U/Price	Quantity	List Price	Amount
			<u>SS</u>	<u>SS</u>
			Total	SS 6,631.36

TOTAL: SINGAPORE DOLLAR SIX THOUSAND SIX HUNDRED THIRTY ONE AND CENTS THIRTY SIX ONLY

For FOCUS AUTO PTE LTD

AUTHORISED SIGNATURE

LKK Auto Consultants hence notify
the Repairer of the following:

- To resurvey before/after spray painting
- To display damaged part(s) during resurvey
- Parts prices are subject to confirmation
- Third party survey is on a "Without Prejudice" basis
- No illegal modification(s) is allowed
- Supplementary item(s) must be resurveyed and
is subject to final approval from Insurance Company

Acknowledged by Repairer

Signature:

Date:

LKK Auto Consultants Pte Ltd (Co.Reg.No:199607198R)

51 Ubi Ave 1 #01-25, Paya Ubi Industrial Park

Singapore 408933

Tel: 6256-3561 Fax: 6844-8805 Email: sur@lkkauto.com;assignments@lkkauto.com

VEHICLE DAMAGE INSPECTION REPORT

Our File No: CS/CTI18016538/USBN2

Date: 17/09/2018

REFERENCE

Handling Insurer:	China Taiping Insurance (Singapore) Pte. Ltd.	Policy No:	DMPCSN1752631801
Claimant Vehicle No :	SLT3023S	Insured Vehicle No :	SLG2812G
Date of Loss:	07/09/2018	Nature of Claim:	TP
		Claim No:	SNM18D04366

DESCRIPTION & IDENTIFICATION OF VEHICLE

Reg No:	SLT3023S	Engine No:	P520450332
Make & Model:	MAZDA 3, 1.5 (A)	Chassis No:	JM6BN22A8H0157579
Reg. Date:	25/10/2017 (Man. Year: 2017)	Odometer:	79699 km
Colour:	Silver		
Engine Capacity:	1496 cc		
Market Value/New Car Price:	N/A		
Sum Insured (S\$):	Market Value/New Car Price		

CONDITION OF VEHICLE AT THE TIME OF SURVEY

General Condition:	Steering (Serviceable):	Yes	Footbrake (Serviceable):	Yes
Handbrake (Serviceable):	Yes	Engine Modification:	No	Pre-accident Condition:

CONDITION OF TYRES

Front Tyre Size:	205/60R16	Rear Tyre Size:	205/60R16
Front Left Side:	Roadstone 6 mm	Rear Left Side:	Roadstone 6 mm
Front Right Side:	Roadstone 6 mm	Rear Right Side:	Roadstone 6 mm

The above values represent the remaining tyre treads depth

COST OF CLAIMS

	Repairer's	Adjuster's	Difference	Diff %
Parts	4,381.36	3,471.84	909.52	20.76
Miscellaneous Items	0.00	0.00	0.00	
Labour	2,250.00	1,530.00	720.00	32.00
Paintwork Labour	0.00	0.00	0.00	
Towing	0.00	0.00	0.00	
Calculated Gross Total (S\$)	6,631.36	5,001.84	1,629.52	24.57
Approved Total (Overridden) (S\$)		4,000.00		
(S\$)	6,631.36	4,000.00	2,631.36	39.68
+ GST 7.00/7.00% (S\$)	464.20	280.00	184.20	39.68
Nett Amount (S\$)	7,095.56	4,280.00	2,815.56	39.68

INSPECTION

Date of Assignment:	12/09/2018	
Date Inspected:	13/09/2018 Inspected At:	Focus Auto Pte Ltd (Kaki Bukit) NO 1 KAKI BUKIT AVE 6(AUTOBAY) #02-50 Singapore 417883

Estimated Period of Repair: 5.0 days

Adjuster: MARCUS CHUA

Manager: Hiew May Fung

NOTE: This report represents our findings at the time and place of inspection stated herein. Such inspection has been carried out to the best of our knowledge and ability but any other liability under any other circumstances is hereby expressly excluded.

REPAIR DETAILS

Reference

Part Source: MRM-SG	Version: 1.0 (Last Synchronised: 17 Sep 2018)
Parts: 144	MAZDA 3 1.5 (A) (Catalogue:Merimen Singapore 1.0)
Labour: Repairer's	(Price-denominated Standard List)
Print Code: (Unsubmitted, no print-code for SLT3023S)	
Validity:	These estimates are valid only if they contain the print code (above) on all estimate pages, running page numbers with the END OF ESTIMATES marker on the last estimate page
Further Info:	Items/values not in reference catalogue are prefixed with an asterisk *.

Recommended Parts

No.	Qty	Part No.	Particulars	Condition	Repairer's	Amount
1	1		*REAR BOOT	Bent/Warped	957.00 FL	*957.00 FL
2	1		*REAR BOOT LOCK	Not Necessary	271.00 FL	*- FL
3	2		*REAR BOOT HINGE	Repair	72.00 FL	*- FL
4	1		*REAR BOOT RUBBER	Twisted	130.00 FL	*130.00 FL
5	1		*REAR BOOT EMBLEM (MAZDA 3)	Necessary	54.00 FL	*54.00 FL
6	1		*REAR BOOT EMBLEM (SKYACTIV)	Necessary	64.00 FL	*64.00 FL
7	1		*REAR BOOT CENTRE LOGO	Necessary	75.00 FL	*75.00 FL
8	1		*REAR TAIL LAMP	Cracked	927.20 FL	*915.00 FL
9	1		*REAR TAIL LAMP CLIPSE	Not Necessary	8.50 FL	*- FL
10	1		*REAR END PANEL	Dented	505.00 FL	*505.00 FL
11	1		*REAR END PANEL TOP GARNISH	Not Necessary	327.00 FL	*- FL
12	4		*REAR END PANEL TOP GARNISH CLIPSE	Not Necessary	22.00 FL	*- FL
13	1		*REAR BUMPER	Distorted	1,077.80 FL	*1,074.80 FL
14	1		*REAR BUMPER SIDE RETAINER N/S	Bent	49.00 FL	*49.00 FL
15	1		*REAR BUMPER REINFORCEMENT	Bent	505.00 FL	*505.00 FL
16	1		*REAR BUMPER REFLECTOR	Not Necessary	46.20 FL	*- FL
17	2		*REAR BUMPER LOWER CLIPSE	Necessary	11.00 FL	*11.00 FL
18	1		*REAR BUMPER SENSOR	Serviceable	300.00 FS	*- FS

F=Franchise part. S=SpcNett. L=ListItemDisc.

Sub Total (\$\$)	5,401.70	4,339.80
- List Item Discount on L Items 20.00/20.00% (\$\$)	1,020.34	867.96
Total Parts (\$\$)	4,381.36	3,471.84

Report was unsubmitted during this print-out.

Recommended Miscellaneous Items

There are no new miscellaneous items selected.

Recommended Labour

No	Particulars	Lab.Type	Repairer's	Amount
Labour Items				
1	PANEL BEATING	New	1,200.00	600.00
2	CHECK WIRING	New	60.00	20.00
3	RUST PROOFING	New	60.00	60.00
4	TO REMOVE & REPLACE BUMPER SENSOR	New	80.00	50.00
5	SPRAY PAINTING	New	850.00	800.00
Gross Labour Cost (\$\$)			2,250.00	1,530.00

Report was unsubmitted during this print-out.

< END OF ESTIMATES >