

# VISION LAW LLC

Advocates & Solicitors - Notary Public - Commissioners for Oaths  
(Incorporated with limited liability)

ERIC NG CHING BOON  
WONG KENG LEONG RAYNEY  
AUDREY WONG SU-HSIEN  
PAUL YAP TAI SAN  
ANJALLI D'O MUNDY  
SEGA PARAM  
ANG KIM NOI DIANE  
RAVENDRA KRISHNASAMY  
TAY HAO RAN  
JANICE HAN JIA LIN  
TAN YINGXIAN SELWYN

Unique Entity Number: 200721148H



Head Office: 133 New Bridge Road  
#18-01/02 Chinatown Point  
Singapore 059413

Branch: 490 Lorong 6 Toa Payoh  
#03-11 HDB Hub (Biz 3 Lobby 1)  
Singapore 310490



Branch  
TEL : (65) 63580702 60107246

3 0 1 9 5 0 8 3 1 2 - - -

WHEN REPLYING PLEASE QUOTE OUR REFERENCE - Please reply to **HEAD OFFICE** for this matter

**Our Ref** : AKN-atv-Ins-T140-106477-18  
**Your Ref** : SKS 1065 B

Date: 3 September 2018

**AXA INSURANCE SINGAPORE PTE LTD**  
8 Shenton Way  
#27-01 AXA Tower  
Singapore 068811  
**Attn: Motor Claims Department**

**WITHOUT PREJUDICE  
BY HAND**

**ONG SEE KAI**  
Apt Blk 330 Tampines Street 32  
#05-440  
Singapore 520330

**CERTIFICATE OF POSTING  
[For your information only]**

Dear Sir,

**CLAIMANT : HANG YEN FONG**  
**ACCIDENT INVOLVING SLP 5427 T & SKS 1065 B ON 17-APR-2018 ALONG ALJUNIED FLYOVER TOWARDS MOUNTBATTEN ROAD AT ABOUT 1135HOURS**

We are instructed by the above named to claim damages against you/your insured in connection with a road traffic accident on **17-APR-2018 ALONG ALJUNIED FLYOVER TOWARDS MOUNTBATTEN ROAD AT ABOUT 1135HOURS** involving our client's vehicle registration number **SLP 5427 T** and vehicle registration number **SKS 1065 B** driven by you/your insured at the material time.

We are instructed that the accident was caused by you/your insured's negligent driving and /or management of your/your insured vehicle. As a result of the accident, our client's vehicle was damaged and our client has been put to loss and expense, particulars of which are as follows:-

01.	Cost of Repair	\$17,334.00
02.	Rental fees	\$ 840.00
03.	Survey report fees	\$ 1,016.00
04.	Towing fees	\$ 100.00
05.	GIA & LTA search / report fees	\$ 43.98
06.	Cost Contribution (at this stage)	\$ 1,605.00
07.	Disbursements (at this stage)	\$ 50.00
<b>TOTAL</b>		<b>\$20,988.98</b>

.../2 to be continued next page

#### CONFIDENTIALITY

THE INFORMATION CONTAINED IN THESE DOCUMENTS MAY BE PRIVILEGED AND CONFIDENTIAL AND IS INTENDED FOR THE EXCLUSIVE USE OF THE ADDRESSEE DESIGNATED ABOVE. If you are not the addressee, any disclosure, reproduction, distribution or other dissemination or use of this communication is strictly prohibited. If you have received this transmission in error please contact us immediately by telephone so that we can arrange for its return.

# VISION LAW LLC

Advocates & Solicitors

Page 2

Our Ref : AKN-atv-Ins-T140-106477-18  
Your Ref : SKS 1065 B

Date: 3 September 2018

## AXA INSURANCE SINGAPORE PTE LTD

8 Shenton Way  
#27-01 AXA Tower  
Singapore 068811

**Attn: Motor Claims Department**

## ONG SEE KAI

Apt Blk 330 Tampines Street 32  
#05-440  
Singapore 520330

We enclose a copy of each of the following documents for your consideration:-

- (a) GIA report lodged by driver of SLP 5427 T;
- (b) Photographs taken at scene of accident;
- (c) LTANet Search;
- (d) Certificate of Insurance;
- (e) Registration Card;
- (f) Towing receipt;
- (g) Rental agreement, rental invoice & rental receipt;
- (h) Final Repair Bill;
- (i) Surveyor's report & invoice; and
- (j) **144 coloured photographs** depicting the damages to motor vehicle SLP 5427 T.  
(P.S:- Original photographs will be sent to insurance co. only)

The demand herein is in respect of our client's claim for damages pertaining to his motor vehicle and any settlement following or subsequent to this demand shall not prejudice our client's claim in respect of damages and consequential loss in relation to his personal injuries.

Please note that if you are insured and you wish to claim under your insurance policy, you should immediately pass this letter and all the enclosed documents to your insurer.

Please note that you or your insurer should send to us an acknowledgement of receipt of this letter within 14 days of your receipt of this letter, failing which our client will have no alternative but to commence proceedings against you without further notice to you or your insurer. Our client's claim herein is quantified based on supporting documents in our file. Until a settlement is reached, all negotiations are conducted on the basis that the damages quantified herein are subject to revision if so instructed by our client.

Please also note that if you have a counterclaim against our client arising out of the accident, you are also required to send to us a letter giving full particulars of the counterclaim together with all relevant supporting documents within 8 weeks of your receipt of this letter.

Yours faithfully



(HEAD OFFICE)

Enc.

cc: client: Hang Yen Fong

*As per your instruction we have submitted your claim as set out above to the third party insurance company. Please do notify us if there is any discrepancy, if any, particularly, the number of days claimed for rental charges and/or loss of use as soon as possible. Thank you.*

### CONFIDENTIALITY

THE INFORMATION CONTAINED IN THESE DOCUMENTS MAY BE PRIVILEGED AND CONFIDENTIAL AND IS INTENDED FOR THE EXCLUSIVE USE OF THE ADDRESSEE DESIGNATED ABOVE. If you are not the addressee, any disclosure, reproduction, distribution or other dissemination or use of this communication is strictly prohibited. If you have received this transmission in error please contact us immediately by telephone so that we can arrange for its return.

# Constant Appraiser Services

Qualified Automobile Accident Damage Appraisers/Loss Adjusters

Blk 2 Rivervale Link, #09-02 Singapore 545040

Tel/Fax: 6886 1106 Mobile: 9007 5234

Email: constant\_as@yahoo.com.sg

RCB No. 53138015K

## INVOICE

To: Hang Yen Fong  
Blk 47 Hume Avenue  
#02-06  
Singapore 598748

Date : 12/07/2018

Invoice No : IV18-07036/CAS

Particulars	Amount
Fee For Services Rendered In Respect Of:  Surveying, Adjusting, and Re-inspection Of Accident Damaged Vehicle SLP 5427T (Inclusive Of Photographs And Transport Charges)  Our reference : CAS/18-07/036	\$1,016.00
Total	\$1,016.00

E. & O.E

Constant Appraiser Services



Cheque Should Be Crossed And Made Payment To 'Constant Appraiser Services'

# Constant Appraiser Services

Qualified Automobile Accident Damage Appraisers/Loss Adjusters

Blk 2 Rivervale Link, #09-02 Singapore 545040

Tel/Fax: 6886 1106 Mobile: 9007 5234

Email: constant\_as@yahoo.com.sg

RCB No. 53138015K

## Automobile Inspection Report

To: Hang Yen Fong  
Blk 47 Hume Avenue  
#02-06  
Singapore 598748

Date : 12/07/2018

Reference No : CAS/18-07/036

### General Information

Registration No. : SLP 5427T  
Accident Date : 17/04/2018

### Particulars of Damaged Vehicle

Colour	: Red	Make & Model	: Volvo V40 Cross Country
Engine Capacity	: 1596 cc	Pre-Accident Condition	: Good
Mileage (KM)	: 59497	Engine No.	: B4164T1146917
Chassis No.	: YV1MZ485BE2027545	Steering	: In Order
Registration Date	: 27/09/2013	Brake	: In Order

### Tyre Condition

	Size	Make	Balance
R/H Front Tyre	235/35R19	YOKOHAMA	90%
L/H Front Tyre	235/35R19	YOKOHAMA	90%
R/H Rear Tyre	235/35R19	YOKOHAMA	90%
L/H Rear Tyre	235/35R19	YOKOHAMA	90%

### Inspection

Repairer : Twincar Automotive Pte Ltd  
2 Kaki Bukit Ave 2, #01-17 Kaki Bukit Autohub, Singapore 417921

### Adjustment And Recommendation Cost Of Repair

Repairer's Estimate : \$20,366.84  
Revised Amount : \$16,200.00  
Less Excess : -  
Nett Total : \$16,200.00

### Remarks

- (A) Survey was done on 18/04/2018
- (B) Re-survey was done on 19/04/2018
- (C) Re-survey after repair was done on 23/04/2018
- (D) The survey was conducted entirely on WITHOUT PREJUDICE basis.
- (E) We have NOT given any instruction to authorize the repair of the vehicle.

NOTE: The revised estimate was made from a visual inspection. Should there be any discrepancy or unseen damage/item in this survey, kindly notified the company within 7 (seven) days from the date hereof. Otherwise, the revised amount shall be deemed to be valid.

**Adjustment On Repair Costs And Replacement Of Parts:**

S/No	Qty	Descriptions	Assessed Condition	Estimate by Workshop (\$)	Revised Amount (\$)
<b><u>PARTS REPLACEMENT – LIST ITEMS</u></b>					
1	1pc	Rear bumper 'centre'	Dented/Deformed	1,708.29	1,708.29
2	1pc	Rear bumper 'lower'	Dented/Broken	542.61	542.61
3	1pc	Rear bumper 'top'	Dented/Deformed	1,541.60	1,541.60
4	1pc	Rear bumper lower skirt plate	Grazed/Broken	687.70	687.70
5	2pcs	Rear bumper reflector lamp L/R @ \$98.80	Cracked/Broken	197.60	197.60
6	4pcs	Rear bumper reverse sensor @ \$234.31	Damaged	937.24	937.24
7	4pcs	Rear bumper reverse sensor 'O' ring @ \$3.50	Necessary	14.00	14.00
8	4pcs	Rear bumper reverse sensor holder bracket @ \$43.25	Necessary	173.00	173.00
9	1pc	Rear bumper reverse sensor wire harness	Damaged	442.66	442.66
10	1pc	Rear bumper top moulding	Dented/Grazed	111.91	111.91
11	1pc	Rear bumper top protector garnish	Dented/Grazed	312.52	312.52
12	1pc	Rear bumper tow hook cover	Serviceable	68.80	-
13	1pc	Rear end panel 'inner'	Dented	249.88	249.88
14	1pc	Rear end panel 'outer'	Dented/Warped	993.73	993.73
15	1pc	Rear end panel antenna sensor	Damaged	380.38	380.38
16	1pc	Rear end panel inner top garnish	Deformed	209.56	209.56
17	2pcs	Rear end panel rubber guide stopper @ \$19.75	Necessary	39.50	39.50
18	2pcs	Rear exhaust chrome tail pipe L/R @ \$235.03	Dented	470.06	470.06
19	1pc	Rear exhaust heat shield	Dented/Warped	427.58	427.58
20	2pcs	Rear exhaust rubber mounting bracket L/R @ \$30.01	Bent	60.02	60.02
21	2pcs	Rear exhaust rubber mounting L/R @ \$111.42	Distorted	222.84	222.84
22	1pc	Rear exhaust silencer box	Dented/Bent	636.48	636.48
23	2pcs	Rear number plate lamp L/R @ \$66.37	Cracked	132.74	132.74
24	1pc	Rear tailgate	Dented/Warped	2,308.20	2,308.20
25	1pc	Rear tailgate 'T4' emblem	Necessary	90.72	90.72
26	1pc	Rear tailgate 'V40' emblem	Necessary	90.72	90.72
27	1pc	Rear tailgate mechanism lock	Bent/Jammed	419.08	419.08
28	2pcs	Rear tailgate rubber guide stopper L/R @ \$20.86	Necessary	41.72	41.72
29	1pc	Rear tailgate weather strip	Distorted	190.03	190.03
30	1pc	Rear tailgate windscreen moulding	Necessary	233.05	233.05
31	2pcs	Rear taillamp L/R @ \$418.80	Cracked/Broken	837.60	837.60

S/No	Qty	Descriptions	Assessed Condition	Estimate by Workshop (\$)	Revised Amount (\$)
		<u>PARTS REPLACEMENT – LIST ITEMS (CONT'D)</u>			
32	2pcs	Rear taillamp lower bracket L/R @ \$80.01	Serviceable	160.02	-
			Sub total	14,931.84	14,703.02
		<u>PARTS REPLACEMENT – SPECIAL NETT ITEMS</u>			
1	1set	Rear bumper clips - set	Necessary	50.00	50.00
2	1set	Rear end panel inner top garnish clips - set	Necessary	30.00	30.00
3	1set	Rear exhaust heat shield rivet - set	Necessary	50.00	50.00
4	2sets	Rear fender inner shield clips L/R @ \$50.00	Not Necessary	100.00	-
5	2sets	Rear fender inner upholstery trim clips L/R – set @ \$30.00	Not Necessary	60.00	-
6	1pc	Rear number plate	Dented/Twisted	25.00	25.00
7	1pc	Rear number plate holder	Twisted	50.00	30.00
8	1set	Rear tailgate inner upholstery trim cover clips - set	Necessary	100.00	100.00
9	1set	Rear tailgate outer garnish clips - set	Necessary	50.00	50.00
10	1set	Rear tailgate spoiler clips - set	Necessary	50.00	50.00
11	1pc	Rear tailgate windscreen sealant	Necessary	100.00	100.00
			Sub total	15,596.84	15,188.02
		<u>LABOUR &amp; MISC. CHARGES</u>			
1		To reset system after repair works		500.00	380.00
2		To remove, reinstall electrical wiring harness, check lighting and rewire for parking sensor		100.00	80.00
3		To remove, reinstall tailgate windscreen		300.00	150.00
4		To remove, reinstall roof top trim upholstery, cushion seat, trim garnish, trim liner carpet. (to FR)		150.00	100.00
5		To re-spray painting on the rear bootlid, rear end panel, rear fender (L/R), spare tyre panel and rear bumper		1,800.00	1,500.00
6		To remove and change exhaust silencer box with pipe, re-align where necessary consistent to the accident		200.00	120.00
7		To provide labour, workmanship to change the above damaged bodyparts, repair, re-construct and re-align body structure, body alignments and damaged consistent to the accident		1,600.00	1,400.00

**Constant Appraiser Services**

Vehicle No : SLP 5427T

Our ref : CAS/18-07/036

S/No	Qty	Descriptions	Assessed Condition	Estimate by Workshop (\$)	Revised Amount (\$)
8		<u>LABOUR &amp; MISC. CHARGES (CONT'D)</u>			
		To apply anti-rust chemical on repaired and replaced panel		120.00	90.00
		Grand total		20,366.84	19,008.02
Recommended cost of lump sum repair (To its pre-accident condition)					16,200.00

**Adjustment/Recommendations**

We have thoroughly inspected each and every item on the estimate against the physical damage found on the vehicle and we have listed the breakdown of our finding and our recommendation.

The repairer has agreed to undertake the job at a lump sum of **\$16,200.00** on a contractual basis. Under normal circumstances, the repair period would be about **6 (Six)** working days.

Yours faithfully,

**Constant Appraiser Services**

Lim Yong Tian (Sebastian)  
Licensed Appraiser  
Adv. Dip. In Mechanical Engineering (AUS)  
MSAAA



Land Transport Authority

10 Sin Ming Drive

Singapore 575701

GST Registration No. : M4-0006529-2

Print Date/Time : 17 Apr 2018 / 14:31:42

Receipt Date/Time : 17 Apr 2018 / 14:31:42

## Tax Invoice/Receipt

Receipt No. : ITNET-00000-180417-001316

Previous Receipt No. :

S/N	Item Description/ Business Transaction Reference No.	Amount Before GST (S\$)	GST Amount (S\$)	Amount After GST (S\$)
Result of Insurance Enquiry - SKS1065B				
As at 17 Apr 2018/11:34:00				
Insurance Co: AXA INSURANCE PTE LTD				
1	Insurance Enquiry - SKS1065B Enquiry Fee 20180417143109752522	7.00	0.49	7.49
<b>Sub-Total</b>		7.00	0.49	7.49
<b>Total Before Rounding</b>		7.00	0.49	7.49
<b>Rounding Difference</b>				0.04
<b>Total Amount Payable</b>				7.45
Paid By				
	xxxxxxxxxxxx2392	Credit Card: Visa/MasterCard		7.45
Total				7.45
Cash Change				0.00
Tendered Amount				7.45
Excess Refundable Amount				0.00

THANK YOU AND HAVE A NICE DAY!

Please ensure that all payments to the Authority are good and promptly settled by the payment service provider / financial institution. Otherwise, the transaction and receipt is considered void and late fee may apply.



# AUTOBAY TOWING

1 Kaki Bukit Avenue  
 #01-55 AutoBay @ Kaki Bukit  
 Singapore 417863  
 Tel: 9015 8686 (Ah Boon)

## CASH SALE

(TWINCAR)

No. \_\_\_\_\_

Sold to: SLP 5427T

Date: 17/4/18

Item	Quantity	Description	Unit Price	Amount
		Auto Hub to Ubi AC		\$100
		Reporting Two Trips		
E. & O. E.			Sub Total :	
			GST Tax :	
			Total :	\$100

Issued by: \_\_\_\_\_

**CERTIFICATE OF INSURANCE**

Motor Vehicles (Third-Party Risks and Compensation) Act (Chapter 189)  
Motor Vehicles (Third-Party Risks and Compensation) Rules, 1960  
Road Transport Act, 1987 (Malaysia)  
Motor Vehicles (Third-Party Risks) Rules, 1959 (Malaysia)

CERTIFICATE No.	DMPCSN3062041700	Engine No : B4164T1146917 Chassis No: YV1MZ485BE2027545
1. Index Mark and Registration Number of Vehicle	SLP5427T	
2. Name of Policy Holder	MDM HANG YEN FONG	
3. Effective date of the Commencement of Insurance for the purposes of the Regulations. Ordinance or Enactment	03 AUGUST 2017	NAMED DRIVERS EX SECT. I.....S\$900.00 IN ADDITION TO NAMED DRIVERS EX: EX SECT. I - AGE <= 25.....S\$3,000.00 EX SECT. I - AGE >= 26.....S\$500.00 * AGE AS AT DATE OF ACCIDENT
4. Date of Expiry of Insurance	02 AUGUST 2018	EX ON WINDSCREEN.....S\$100.00
5. Persons or Classes of Persons entitled to drive *		

(A) THE POLICYHOLDER.

(B) ANY OTHER PERSON WHO IS DRIVING ON THE POLICYHOLDER'S ORDER OR WITH HIS PERMISSION.

PROVIDED THAT THE PERSON DRIVING IS PERMITTED IN ACCORDANCE WITH THE LICENSING OR OTHER LAWS OR REGULATIONS TO DRIVE THE MOTOR VEHICLE OR HAS BEEN SO PERMITTED AND IS NOT DISQUALIFIED BY ORDER OF A COURT OF LAW OR BY REASON OF ANY ENACTMENT OR REGULATION IN THAT BEHALF FROM DRIVING THE MOTOR VEHICLE.

6. Limitations as to use: \*

USE FOR SOCIAL, DOMESTIC AND PLEASURE PURPOSES AND FOR THE POLICYHOLDER'S BUSINESS.  
THE POLICY DOES NOT COVER USE FOR HIRE OR REWARD TUITION DRIVING TEST RACING PACE-MAKING, RELIABILITY TRIAL, SPEED-TESTING, THE CARRIAGE OF GOODS OTHER THAN SAMPLES IN CONNECTION WITH ANY TRADE OR BUSINESS OR USE FOR ANY PURPOSE IN CONNECTION WITH THE MOTOR TRADE.

EXCESS WHICHEVER IS APPLICABLE FOR LOSSES OCCURRING OUTSIDE SINGAPORE (CONSTRUCTIVE TOTAL LOSS / THEFT) WILL BE DOUBLED.

ONE TIME WAIVER OF EXCESS FOR THE FIRST S\$1,000 WILL APPLY TO THE INSURED AND NAMED DRIVERS IN THE EVENT OF OWN DAMAGE CLAIM AT OUR AUTHORISED WORKSHOPS FOR EACH POLICY YEAR.

HIRE PURCHASE CO. : COSMO AUTOMOBILES PTE. LTD. AS HP OWNER

\* Limitations rendered inoperative by Section 8 of the Motor Vehicles (Third-Party Risks and Compensation) Act (Chapter 189) and Section 95 of the Road Transport Act, 1987 (Malaysia), are not to be included under these headings.

**I/We hereby Certify** that the policy to which this Certificate relates is issued in accordance with the provisions of the Motor Vehicles (Third-Party Risks and Compensation) Act (Chapter 189) and Part IV of the Road Transport Act, 1987 (Malaysia). Please see reverse For CHINA TAIPING INSURANCE (SINGAPORE) PTE. LTD.

Countersigned By:

Authorised Officer

Authorised Signatory

Enquire PARF/COE Rebate for Registered Vehicle

<b>Vehicle Owner Particulars</b>	
Owner ID Type:	Singapore NRIC
Owner ID:	4059D
<b>Vehicle Details</b>	
Vehicle No.:	SLP5427T
Vehicle to be Exported:	No
Intended De-registration Date:	17 Apr 2018
Vehicle Make:	VOLVO
Vehicle Model:	V40 CROSS COUNTRY T4
Primary Colour:	Red
Manufacturing Year:	2013
Engine No.:	B4164T1146917
Chassis No.:	YV1MZ485BE2027545
Maximum Power Output:	132.0 kW (177 bhp)
Open Market Value:	\$30,356.00
Original Registration Date:	27 Sep 2013
First Registration Date:	27 Sep 2013
Transfer Count:	1
Actual ARF Paid:	\$29,499.00
<b>Intended PARF Rebate Details</b>	
PARF Eligibility:	Yes
PARF Eligibility Expiry Date:	26 Sep 2023
PARF Rebate Amount:	\$22,124.00
<b>Intended COE Rebate Details</b>	
COE Expiry Date:	26 Sep 2023
COE Category:	A - Car (1600cc & below)
COE Period(Years):	10
QP Paid:	\$83,751.00
COE Rebate Amount:	\$45,574.00
<b>Total Rebate Amount:</b>	<b>\$67,698.00</b>

The information contained herein is correct as at 17 Apr 2018

OK



















# TwinCar AUTOMOTIVE PTE LTD

Kaki Bukit AutoHub  
2 Kaki Bukit Ave 2  
#01-17 / #01-18 / Heavy Vehicle #01-08 / Spray Painting #02-27  
Singapore 417921 Tel No. : +65 6842 0051 Fax No. : +65 6741 0510  
E-Mail : sales@n51.com.sg  
Company Reg. No. : 2007 4616M  
GST Registration No. : 200714616M

HANG YEN FONG  
BLK 47 HUME AVE #02-06  
SINGAPORE 598748

Contact : 91009244

## TAX INVOICE

Date : 24/07/2018  
Date in : 17/04/2018  
Vehicle Num. : SLP5427T  
Make/Model : VOLVO V40 CROSS COUNTRY T4-2013  
Chassis/Eng# : YV1MZ485BE2027545/B4164T1146917  
Accident Date : 17/04/2018  
Claim No : CLM14050  
Reference : APR-06/2018  
Policy No. : DMPCSN3062041700 (02/08/2018)

LUMPSUM REPAIR BILL  
AS PER SURVEYOR REPORT  
REF : CAS/18-07/036 DATED 18/04/2018  
BY CONSTANT APPRAISER SERVICES

Amount S\$  
16,200.00

E. & O.E.	Sub S\$ :	16,200.00
	Add GST ( 7 % ) S\$ :	1,134.00
	Total Amount S\$ :	17,334.00



for TWINCAR AUTOMOTIVE PTE LTD



WIN WIN RENT-A-CAR PTE LTD

## Invoice

SLP5427T  
HANG YEW FONG  
BLK 49 HUME AVE  
#02-06  
S(598748)

Invoice No : WPLIN0001934  
Invoice Date : 26/4/2018  
Due Date : 26/4/2018  
VHA No : 2100  
Referral ID : T015

Description :	Amount
Rental for 6 Day/s @ \$140 per Day	\$840

Vehicle No : SLJ4754L

Vehicle Description : Shuttle 1.5G

Rental Period : 17/04/2018 to 23/04/2018

Total Amount Payable : \$840

# WIN WIN RENT-A-CAR PTE LTD

8 Kaki Bukit Ave 4 #06-04 Premier@Kaki Bukit Singapore 415875  
Tel: 6315 8479 H/P: 9833 0807

VHA No: 2100

Invoice No: WPLIN1934(70)

Hirer's Vehicle No: SLP54277

UEN: 201505115E

## VEHICLE RENTAL AGREEMENT

HIRER'S PARTICULARS		Vehicle No: SLP4754L Replace Veh No: SLP4773E	
Name: (as in I/C)	HANG YEW FONG	Mileage Out: 15973	Mileage Out:
NRIC / FIN No:	S6834059D	Make & Model:	Auto / Manual
Address (Res):	BLK 49 HUME FIVE #02-06 S (598748)	Out : Date	12/04/2018 Time: 18:30HRS
Name & Address of Employer:		HIRE / PERIOD EXPIRY	Time:
Occupation:		Driving Exp:	
Singapore Driving Licence No:	S6834059D	NON-WAIVER EXCESS=\$	2000
Issue Date:	03/13/2003	Date of Birth:	06/09/1968
Tel: (O)		(R)	
HP:	91009244		
ADDITIONAL DRIVER'S PARTICULARS		CHARGES	
Name: (as in I/C)		Daily	6 @\$ 140 per day \$840 -
NRIC / FIN No:		Weekly	@\$ per week
Address (Res):		Monthly	@\$ per month
Occupation:		Hours	@\$ per hour
Singapore Driving Licence No:		Extension	@\$
Issue Date:		Delivery/Collection Service	
Tel: (O)			
(R):			
H/P:			
VEHICLE CHECK LIST		SUB-TOTAL \$	
INDICATE: A - ACCIDENTS D - DENTS S - SCRATCHES	RIGHT	PETROL LEVEL	
	FRONT	Out	E 1/8 1/4 3/8 1/2 5/8 3/4 7/8 F
	TOP	In	E 1/8 1/4 3/8 1/2 5/8 3/4 7/8 F
	LEFT	Fuel	
		Traffic / Parking Fines	
MISSING / FAULTY ACCESSORIES / PARTS		TOTAL CHARGES \$	
REMARKS:		Hirer's Signature 	
		Additional Driver's Signature	

I have read and agree to the terms and condition on both sides of the agreement. If I have presented a charge/credit card for payment. I agree that all amounts payable under this agreement and for parking and traffic infringements may be billed to that account and my signature above will be considered to have been made on the charge/credit card voucher. All information I have given WIN WIN RENT-A-CAR PTE LTD in connection with this agreement is true.

### \*IMPORTANT

- VEHICLE IS STRICTLY PROHIBITED FOR "HIRE FOR REWARDS" USAGE SUCH AS UBER / GRABCAR / GRABSHARE ETC.
- ONLY PERSON ABOVE 23 YEARS OF AGE WITH MORE THAN 2 YEARS DRIVING EXPERIENCE, AUTHORIZED, LICENSED AND SIGNING THIS AGREEMENT MAY DRIVE THE VEHICLE.
- ALL PARKING AND TRAFFIC VIOLATIONS ARE THE RESPONSIBILITY OF THE HIRER. AN ADMINISTRATIVE CHARGE WILL BE LEVIED ON ANY TRAFFIC VIOLATIONS REDIRECTED.
- THE HIRER SHALL BE LIABLE FOR EXCESS CHARGES FOR ANY LATE RETURN AT THE RATE SHOWN PER HOUR OR PER DAY. INCLUSIVE OF CDW AND/OR PAI WHERE APPLICABLE.
- IN CASE OF ACCIDENT, THE HIRER SHALL REPORT TO RENTAL OFFICE IMMEDIATELY. IF THERE IS BODILY INJURIES, A POLICE REPORT MUST BE MADE WITHIN 24 HOURS.
- VEHICLE IS STRICTLY FOR SINGAPORE USE ONLY. AND MAY NOT BE DRIVEN OUT OF SINGAPORE WITHOUT PRIOR CONSENT OF THE COMPANY WIN WIN RENT-A-CAR PTE LTD.

RETURN OF VEHICLE. THE HIRER / DRIVER IS REQUIRED TO SIGN IN THE COLUMN "SIGNATURE OF HIRER / DRIVER" FAILING WHICH THE DAY AND TIME INSERTED BELOW SHALL BE DEEMED TO BE THE DAY AND TIME THE VEHICLE IS RETURNED TO WIN WIN RENT-A-CAR PTE LTD AND THE SAME SHALL BE ACCEPTED AS CONCLUSIVE EVIDENCE OF THE SAME AND SHALL NOT BE CHALLENGED OR QUESTIONED ON ANY ACCOUNT WHATSOEVER.

DATE IN	TIME IN	MILEAGE	CHECKED BY	REMARKS	SIGNATURE OF HIRER/DRIVER
					

## SINGAPORE ACCIDENT STATEMENT

### IMPORTANT NOTICE

1. Please report correctly the details of the accident to speed up the claims process.
2. This Form must be completed by the Policyholder and/or the Authorised Driver.
3. Information provided must be as truthful and accurate as possible. Any wilful misrepresentation or withholding of material facts may allow insurance companies to repudiate policy ability.
4. The issue and acceptance of this Form by insurance companies is not an admission of policy liability on the part of the insurance companies.
5. Any false reporting may be referred to the Police for investigation.
6. This report will be forwarded by the insurers of the GIA Records Management Centre established by the General Insurance Association of Singapore (GIA) for archiving and that copies of this report will, for a fee, be made available upon application by interested parties.
7. By the lodgement of this report to the insurers, you hereby consent to the archiving of this report at the centre and to copies of the report being made available aforesaid.

### ACCIDENT STATEMENT

Date Of Report	17/04/2018 14:47
Date Of Accident	17/04/2018 11:35
Exact Location Of Accident	ALJUNIED FLYOVER TWDS MOUNTBATTEN RD
Country/State of Loss	SINGAPORE

### DETAILS OF OWN VEHICLE

Vehicle Registration Number	SLP5427T
<b>Insured/Policyholder</b>	
Name Of Registered Owner	MDM HANG YEN FONG
NRIC No	S6834059D
Email Address	NOEMAIL
Mobile Phone No	(LOCAL) +65-91009244
Alternative Phone No	OFFICE-91009244
<b>Vehicle Particulars</b>	
Manufacturer	VOLVO
Model	V40 CROSS COUNTRY T4
Exact Purpose for which vehicle was being used at time of accident	WORKING
Are you claiming under your own insurance policy for repair to your vehicle?	NO
If No, Please state action to be taken	THIRD PARTY
Vehicle Category	PRIVATE CAR
<b>Insurance Company</b>	
Name of Insurance Company	CHINA TAIPING INSURANCE (SINGAPORE) PTE. LTD.
Type Of Coverage	COMPREHENSIVE
Fleet Policy	NO
Policy Number	DMPCSN3062041700
Cover Note Number	
<b>Driver</b>	
Name of Driver	HANG YEN FONG
NRIC No	S6834059D
Date Of Birth	06/09/1968
Occupation	INDOOR
Date Of Driving Pass	10/09/1992
Driving Experience	25 YEARS AND 7 MONTHS
Gender	FEMALE
Mobile Number	(LOCAL) +65-91009244
Fax Number	
Contact Number	OFFICE-91009244
Email Address	NOEMAIL

Address	BLK 47 HUME AVENUE #02-06
Postcode	598748
Was driver an employee of the Insured's Company	NO
If No, Relationship of the Driver with the Insured	OWNER
Vehicle Registration Number of Driver's Own Vehicle	-
Insurance Company of Driver's Own Vehicle	-

#### General Information of the Accident

Type Of Accident	COLLISION - HEAD TO REAR
Weather Conditions	CLEAR
Road Surface	DRY

#### Other Information

Was any foreign vehicle involved in this accident?	NO
Number of vehicles involved in the accident	2
Was any body injured in the Accident?	YES
Was any injured conveyed to hospital by ambulance?	NO
Was any other material or property damaged?	YES
I have been approached by unknown person(s) soliciting/offering accident claims assistance.	NO
Number of Passengers (Including Driver)	1

#### Details of Police Action

Was the accident reported to the police?	NO
If Yes, Please state which Police Station	
Was notice of intended Prosecution given?	NO
If Yes, against whom?	

#### Circumstances of Accident

REFER TO STATEMENT.

#### Attachment(s)

Are accident photos available for attachment?	YES
Was there any video captured by Car Camera?	NO
Was there any audio recorded?	NO

#### DETAILS OF OTHER VEHICLE PROPERTY 1

Vehicle Registration Number	SKS1065B
Vehicle Make/Model/Colour	
Details Of Properties	
Vehicle Category	PRIVATE CAR
Name of Driver	CLAVENT ONG
NRIC/Passport Number	
Contact Number	83238558
Address	
Postcode	
Insurance Company Name	
Nature Of Damage	
No. Of Passenger (Including Driver)	

#### DETAILS OF INJURED PERSON 1

Name	HANG YEN FONG
------	---------------

Approximate Age

Injuries Sustain

BODY

Injured person in which vehicle?

SLP5427T

Were seat belts worn?

YES

Was this injured conveyed to hospital by ambulance?

NO

Address

Postcode



## Accident Sketch Plan

### SKETCH PLAN

#### IMPORTANT NOTICE

1. Please report correctly the details of the accident to speed up the claims process.
2. This Form must be completed by the Policyholder and/or the Authorised Driver.
3. Information provided must be as truthful and accurate as possible. Any willful misrepresentation or withholding of material facts may allow insurance companies to repudiate policy liability.
4. The issue and acceptance of this Form by insurance companies is not an admission of policy liability on the part of the insurance companies.
5. Any false reporting may be referred to the Police for investigation.
6. The report will be forwarded by the insurers of the GIA Records Management Centre established by the General Insurance Association of Singapore (GIA) for archiving and that copies of this report will for a fee be made available upon application by interested parties.
7. By the lodgment of this report to the insurers, you hereby consent to the archiving of this report at the centre and to copies of the report being made available aforesaid.

#### **5. Consent under the Personal Data Protection Act (PDPA)**

I understand, acknowledge, agree and consent that:

- (a) My insurer, my workshop and the General Insurance Association of Singapore ("GIA") may/are permitted to collect, use, disclose and/or process my personal data/personal information set out in this (form) and any other personal information provided by me or possessed by my insurer (collectively the "Personal Information") and disclose and transfer such Personal Information to all insurer(s) who have insured vehicle(s) involved in this accident (all insurer(s) who have insured vehicle(s) involved in this accident shall be collectively referred to as the "Insurers"), the Insurers' lawyers/law firms, the Monetary Authority of Singapore and any relevant government agency/authority (such as the police), for the purpose(s) of:
  - (i) processing, handling and/or dealing with my claims including the settlement of the claims and any necessary investigations relating to the claims;
  - (ii) investigating the accident and/or my claims;
  - (iii) carrying out and/or dealing with my instructions or responding to any enquiries by me;
  - (iv) administering my claims (including the mailing of correspondence, statements, invoices, reports or notices to me, which could involve disclosure of certain personal data about me to bring about delivery of the same as well as on the external cover of envelopes/mail packages); and/or
  - (v) complying with applicable law in administering, processing, handling and/or dealing with my claims (collectively the "Purposes").
- (b) all insurer(s) who have insured vehicle(s) involved in this accident and the insurers' lawyers/law firms, may/are permitted to collect, use, disclose and/or process my Personal Information for one or more of the above Purposes; and
- (c) my Personal Information may/can be disclosed by any of the Insurers and/or GIA to their third party service providers or agents (including their lawyers/law firms), which may be sited outside of Singapore, for one or more of the above Purposes;
- (d) my Personal Information will also be collected and used to compile claims history for the purpose of fraud detection, investigation and management in present and all future claims;
- (e) the information so collected under (d) above may be shared / disclosed:
  - (i) to all insurers and/or any other third parties that assist in evaluating, investigating, controlling or managing fraud, regulators, law enforcement and government agencies as reasonably required for the purposes stated; or
  - (ii) for complying with requirements under any regulations, laws or court orders.

Policyholder's Signature  
Date & Time

Driver's Signature  
(if driver is not the policyholder)  
Date & Time

Reporting Centre Person's Signature  
Name  
NRIC / N No.



# Accident Sketch Plan

## SKETCH PLAN

ALIMVIEO FLYOVER TOWERS MOUNTAIN RD BEHIND SAMS AVE JUNCTION

A - SLP 5427 T

B - SKS 1065B

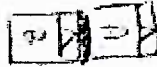

## DESCRIBE CIRCUMSTANCES OF THE ACCIDENT

I was driving along Alimvieo Flyover Towers Mountain Rd on a single lane (unpaved). Suddenly before SAMS AVE Junction, vehicle in front of me slowed down, therefore I applied brake and stopped completely. Vehicle in front of me rear collided with my V6 rear portion. After the accident, we exchanged particulars.

## DECLARATION

We declare the foregoing particulars are true in every respect.

Police Officer's Signature  
Date & Time

Driver's Signature  
(If driver is not the policyholder)

Reporting Centre Person's Signature  
Name

Accident Photo



Accident Photo



Accident Photo





Accident Photo



Accident Photo



Accident Photo





Accident Photo



## Constant Appraiser Services





## Constant Appraiser Services



## Constant Appraiser Services





## Constant Appraiser Services

---



## Constant Appraiser Services

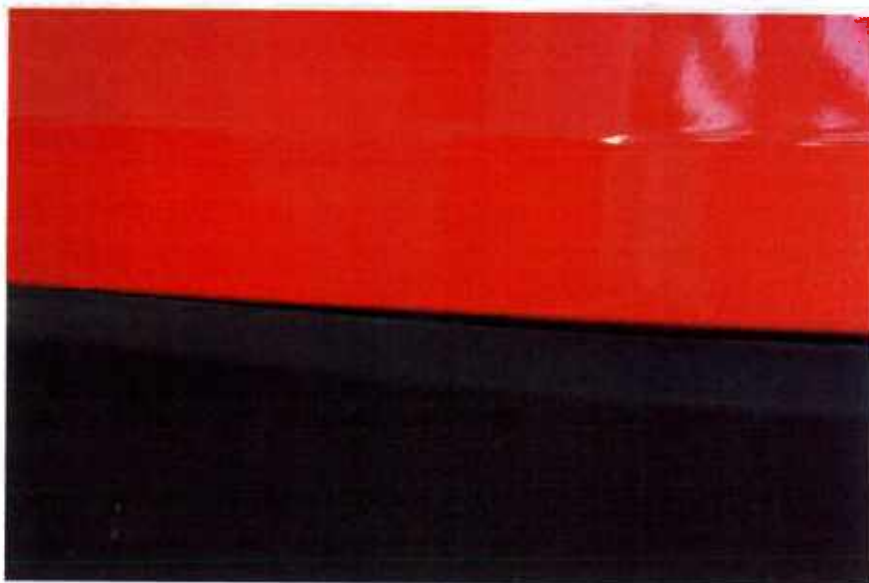



## Constant Appraiser Services





## Constant Appraiser Services



## Constant Appraiser Services

---

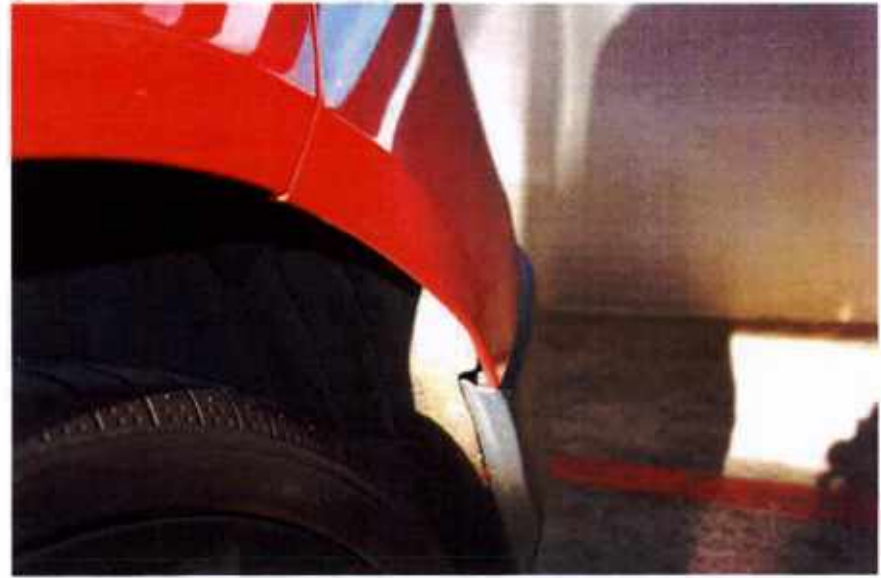



## Constant Appraiser Services

---





## Constant Appraiser Services

---



## Constant Appraiser Services





## Constant Appraiser Services

---





## Constant Appraiser Services



## Constant Appraiser Services

---





## Constant Appraiser Services





## Constant Appraiser Services

---



## Constant Appraiser Services



## Constant Appraiser Services

---





## Constant Appraiser Services

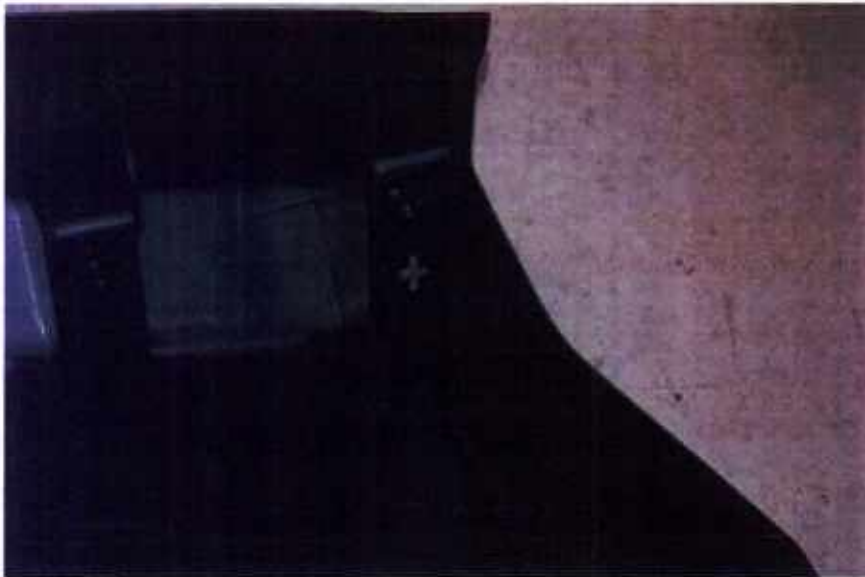

## Constant Appraiser Services



## Constant Appraiser Services





## Constant Appraiser Services

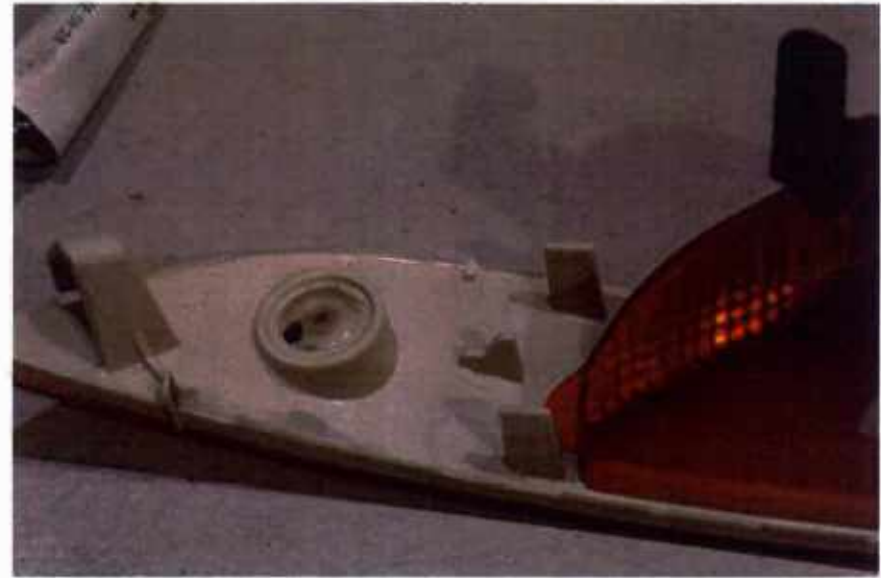

## Constant Appraiser Services

---

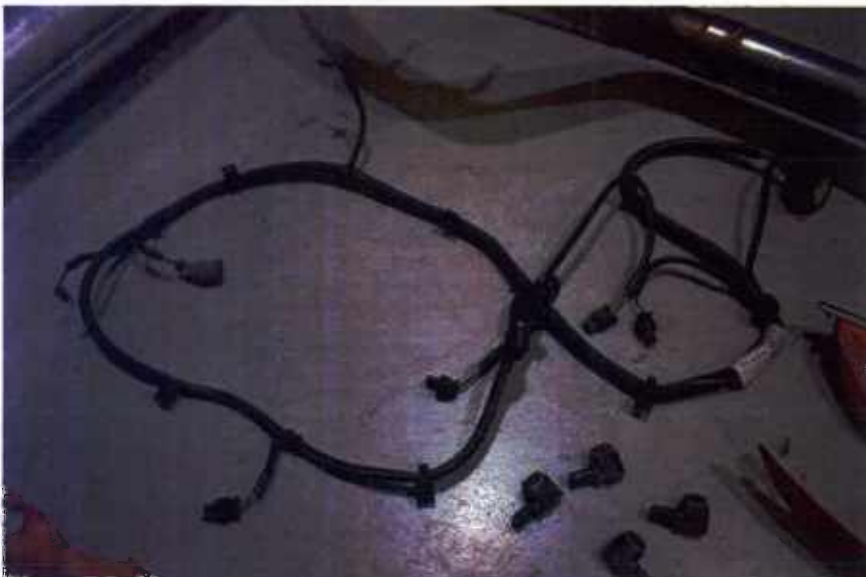



## Constant Appraiser Services

---





## Constant Appraiser Services

---



## Constant Appraiser Services

---



## Constant Appraiser Services





## Constant Appraiser Services

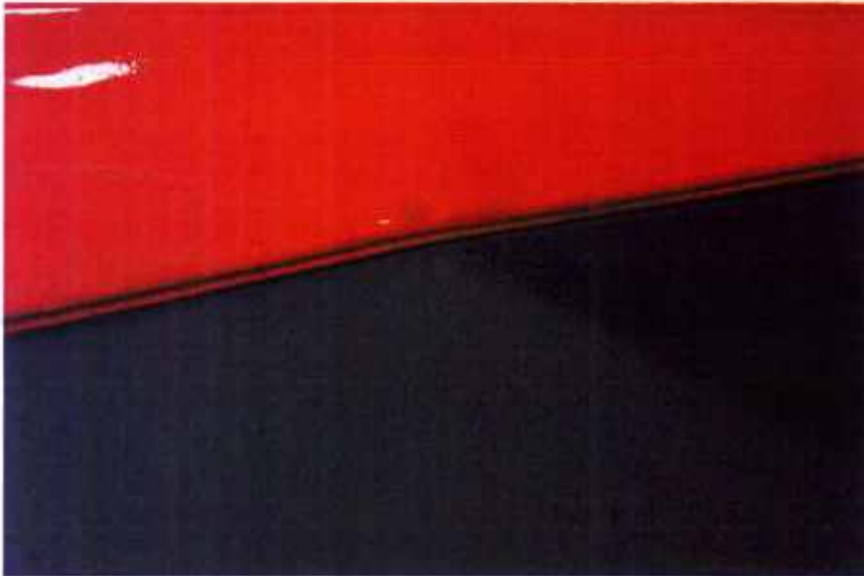

## Constant Appraiser Services

---





## Constant Appraiser Services

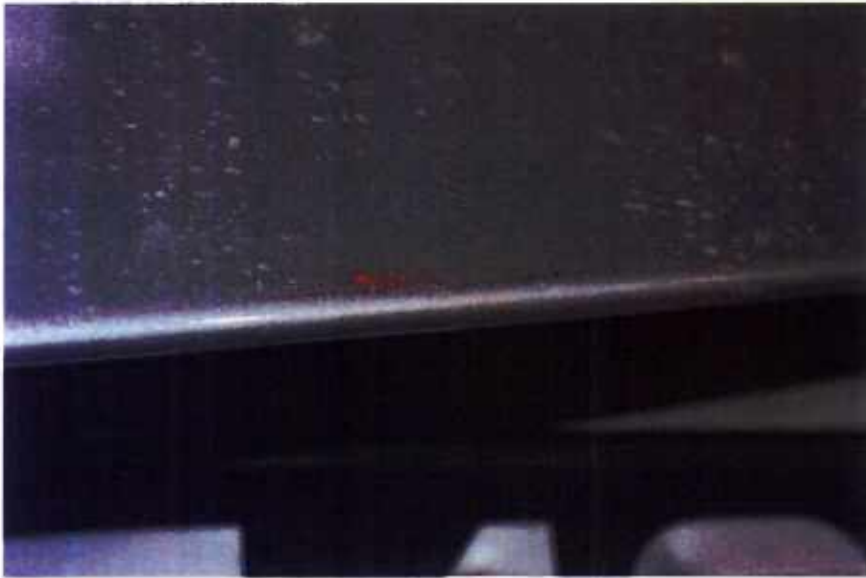



## Constant Appraiser Services



## Constant Appraiser Services

---





## Constant Appraiser Services

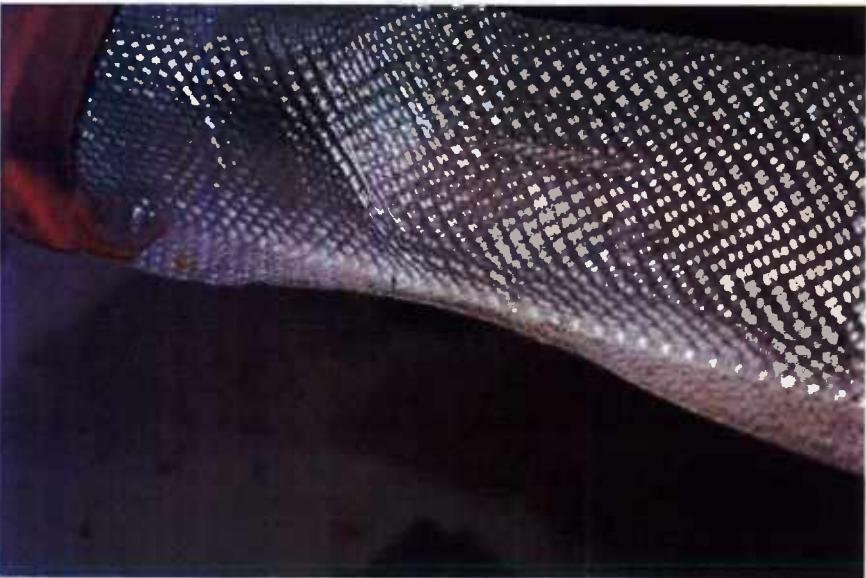



## Constant Appraiser Services



## Constant Appraiser Services





## Constant Appraiser Services

