

Surveyor

REF:

CS3 / ASM18007208 / G10-1

Special Instruction:

US: \$ 16200.00

Third Parties:

Claimant:

Surveyor: Constant Appraiser

Workshop: Twincar Automotive

From (Person): Henry Xongji of Seah Ong Date/Time: 09/09/2018

Estimated Cost: Bill to:

OD/TP Re-inspection / Evaluation

To Inspect Vehicle No: SLP 5427T Insured: 9KS 1065B

at Workshop m/s Twincar Automotive Tel: 6842 0051

of 2 Kaki Bukit Ave 2 #01-17

Policy No: Claim No: 18-25026 PD-D

Sum Insured: Excess:

Make of Veh: D.O.A. 17042018

(Client's Record)

H.O.D. Endorsement/Date:

Date/Time: Person Contacted: Vehicle IN / OUT

Date/Time: Confirmed with Final Fig days (Red \$ / %; Original 6 days)

Date/Time: 17/9/18 Submit Final Fig 86700, 5 days (Red \$ 9500 / 58 %; Original days)

Date/Time	Action/Instruction
	SLP 5427T - CS3 / ASM18007208 / G10-1
	9KS 1065B - X
	DA: 17042018
	Clearst photograph in views system
	5 days
	RECEIVED 18 SEP 2018

Para(1) : Parts found not replaced (To highlight R or UB, LR, Etc)

Para(2) : Comments on consistency of damages (Parts Not Consistent : NC)

Para(3) : Nett Value

Market Value :

Salvage Value :

Nett Value :

Inspected/
Evaluated by:

Fee Charged:

Basic & Add
Transport
Photos
Others
Total

Date:

1) Date/Time 17/5/18 File Pass to typist

3) Date/Time File Pass to

5) Date/Time File Pass to

2) Date/Time File Return to

4) Date/Time File Return to

6) Date/Time File Return to

22/03/2018

ASS. REC. BY:

REF:

C93/ASM18007208/6246²

Special Instruction:

S. VIVAR

Small claim
From (Person):

C93

Vale On

ASSIGNMENT (Office)

of ASM

Date/Time: 17042018 436pm

Estimated Cost:

Bill to:

OD / TP / WS / TP RES / OD RES / EVA / INV / MV / CS

To Inspect Vehicle No:

SLP 54277

Insured:

SKS 1065B

at Workshop m/s

Twincor Automotive

Tel:

6842 0051

of

2 Kaki Bukit Ave 2 #0177

Policy No:

Claim No:

S8MD0EB7

Sum Insured:

Excess:

Make of Veh:

D.O.A. 17042018

(Client's Record)

CA / REV / REP. / REV 24 HRS WP

H.O.D. Endorsement:

Date/Time: 18042018 9:24am

Person Contacted:

Hui Xin

Vehicle:

IN/OUT

Date/Time	Action/Instruction (X) Estimate
	SLP 54277 - NA / CTE17021325 / k4
	SKS 1065B - X
20/4/18	Dismantled

DPA 08112017

From: Date: **18042018**

Estimated Cost:

OD / TP / WS / TP RES / OD RES / EVA / INV / MV

To Inspect Vehicle No: **SLP 51271**

at Workshop m/s: **Twinkl**

of **2 Kaki Bukit Ave 2 #01-17**

Insured:

Policy No.

Claims No.

Sum Insured:

Excess:

(Client's Record)

Make of Veh:

(Policy Condition)

Remark: The veh had commenced its repair at the time of inspection.

Bal. or Market Value:

\$78K

IDAC Accident Rpt:

Consistent? : Yes or No

GIA / PR Seen:

Consistent? : Yes or No

Est. Repairs:

days

Res.: Yes or No

Lum Sum:

%

3 Val: Yes or No

CA / REV / REP. / 24 HRS

Vehicle: IN / OUT

Date:

Person Contacted:

Veh No:

SLP 5427T

Yr Regn: **27 Sep 2013**

Type: M/Car / M/Cycle / Bus / Van / Lorry / Taxi / Prime Mover /

Truck / Trailer or

Make:

Volvo V40

c.c

1596

Colour:

Red

A/C:

Insured / Std / NI / NA

Sp. Reading

59497

T/Radio:

Insured / Std / NI / NA

Eng/No:

C/No:

XVIMZ485BE 2027545

Gen. Cond: Good / Fair / Poor / Burnt

Steering: In order / Jammed / Leaked / Burnt or

Brake: In order / Jammed / Leaked / Burnt or

Modi: Nil / S/Rim / STD A/Rim or

Tyre Size:

F:

235/35 R15

R:

U

BS / DUN / EXNOVA / GY / FS / LIZA / MIC / OHTSU / PIR / SUMI /

TOYO / YOKO or

Front

Rear

R/Bal

6

mm

R/Bal

6

mm

L/Bal

6

mm

L/Bal

6

mm

D.O.A.

D.O.I.

18-04-18

Survey held at:

w/s

5pm

Des. of Damages: Frt / Rear / O/S / N/S / U/C / Rooftop or

The U/C / Chassis frame / Body Structure affected due to collision.

Date / Time Action / Instruction

*** Repair Estimate : S\$ 4200 - 5200**

*** 2 days**

20/4/18 Submit PRS Report

RECEIVED 25 APR 2018

Date/Time, File Pass to?



: Preli. Report

1)



: Final Report

Date/Time, File Return to?

2)

Days Of Repair:

Resurvey No. of Trip:

Survey Fee:

Transportation

1) S-RE 2)

1) Press

1) Clean

1)

TOTAL

Report Format :

Lump Sum / I.B.I. (\$) :

Add Fee:



Site Insp (\$



Interview (\$



Tech Insp (\$



Weekend (\$

Nivitha (LKK Auto)

From: Xin Yi <xinyi@seahong.com.sg>
Sent: Sunday, 9 September 2018 4:08 PM
To: 'Catherine Chong (LKK Auto)'
Cc: Chee Kiong; samson@seahong.com.sg; amanda@seahong.com.sg
Subject: SLP 5427T [Our file ref: 18.25025 PD-O]
Attachments: TP LOD.pdf

Dear Catherine,

CLAIMANT :	HANG YEN FONG
VEHICLE NUMBER :	SLP 5427T
ALLEGED ACCIDENT DATE :	17 APRIL 2018
AXA VEHICLE NUMBER :	SKS 1065B

We act for AXA Insurance Pte Ltd for the above matter.

We understand that you were engaged to survey the claimant's vehicle.

The claimant has issued their LOD and their surveyor's report is attached. A copy is enclosed.

Please let us hear from you on the following: -

- a. If you have conducted post-repair inspection already, please let us have your survey report urgently.
- b. If you have not conducted post-repair inspection, please let us arrange for inspection with the claimant's solicitor and let us have your survey report in due course.

May we hear from you on the above soonest.

Thanks & Best Regards

Heng Xinyi

(Secretary to Mr Tan Chee Kiong)

Seah Ong & Partners LLP

36 Robinson Road

#12-03 City House

Singapore 068877

Tel: 6536 5369

Fax: 6536 5811

This message is intended for the recipient named above. It may contain confidential or privileged information. If you are not the intended recipient, please notify the sender immediately by replying to this message and then delete it from your system. Do not read, copy, use or circulate this communication. Thank you.

Disclaimer: Internet communications are not secure. While every reasonable effort has been made to ensure that this communication has not been tampered with, Seah Ong & Partners LLP cannot be responsible for alterations made to the contents of this message without its express consent. If you wish to receive a hard copy of this message for comparison or should you require any other form of confirmation of the contents of this message, please contact the sender. Opinions, conclusions and other information in this message that do not relate to the official business of the company shall be understood as neither given nor endorsed by Seah Ong & Partners LLP.

VISION LAW LLC

Advocates & Solicitors - Notary Public - Commissioners for Oaths
(Incorporated with limited liability)

ERIC NG CHING BOON
WONG KENG LEONG RAYNEY
AUDREY WONG SU-HSIEN
PAUL YAP TAI SAN
ANJALLI D O MUNIANDY
SEGA PARAM
ANG KIM NOI DEANE
RAVENDRA KRISHNASAMY
TAY HAO RAN
JANICE HAN JIA LIN
TAN YINGXIAN SELWYN



Unique Entity Number: 200721148H

Head Office: 133 New Bridge Road
#18-01/02 Chinatown Point
Singapore 059413

Branch: 490 Lorong 6 Toa Payoh
#03-11 HDB Hub (Biz 3 Lobby 1)
Singapore 310490



Branch
TEL : (65) 63580703 60107246

3 0 1 9 5 0 8 3 1 2 - - -

WHEN REPLYING PLEASE QUOTE OUR REFERENCE - Please reply to **HEAD OFFICE** for this matter

Our Ref : AKN-atv-Ins-T140-106477-18
Your Ref : SKS 1065 B

Date: 3 September 2018

AXA INSURANCE SINGAPORE PTE LTD
8 Shenton Way
#27-01 AXA Tower
Singapore 068811
Attn: Motor Claims Department

**WITHOUT PREJUDICE
BY HAND**

ONG SEE KAI
Apt Blk 330 Tampines Street 32
#05-440
Singapore 520330

**CERTIFICATE OF POSTING
[For your information only]**

Dear Sir,

CLAIMANT : HANG YEN FONG
ACCIDENT INVOLVING SLP 5427 T & SKS 1065 B ON 17-APR-2018 ALONG ALJUNIED FLYOVER TOWARDS MOUNTBATTEN ROAD AT ABOUT 1135HOURS

We are instructed by the above named to claim damages against you/your insured in connection with a road traffic accident on **17-APR-2018 ALONG ALJUNIED FLYOVER TOWARDS MOUNTBATTEN ROAD AT ABOUT 1135HOURS** involving our client's vehicle registration number **SLP 5427 T** and vehicle registration number **SKS 1065 B** driven by you/your insured at the material time.

We are instructed that the accident was caused by you/your insured's negligent driving and/or management of your/your insured vehicle. As a result of the accident, our client's vehicle was damaged and our client has been put to loss and expense, particulars of which are as follows:-

01.	Cost of Repair	\$17,334.00
02.	Rental fees	\$ 840.00
03.	Survey report fees	\$ 1,016.00
04.	Towing fees	\$ 100.00
05.	GIA & LTA search / report fees	\$ 43.98
06.	Cost Contribution (at this stage)	\$ 1,605.00
07.	Disbursements (at this stage)	\$ 50.00
TOTAL		\$20,988.98

... 2 to be continued next page

CONFIDENTIALITY
THE INFORMATION CONTAINED IN THESE DOCUMENTS MAY BE PRIVILEGED AND CONFIDENTIAL AND IS INTENDED FOR THE EXCLUSIVE USE OF THE ADDRESSEE DESIGNATED ABOVE. If you are not the addressee, any disclosure, reproduction, distribution or other dissemination or use of this communication is strictly prohibited. If you have received this transmission in error please contact us immediately by telephone so that we can arrange for its return.

VISION LAW LLC

Advocates & Solicitors

Page 2

Our Ref : AKN-atv-Ins-T140-106477-18
Your Ref : SKS 1065 B

Date: 3 September 2018

AXA INSURANCE SINGAPORE PTE LTD

8 Shenton Way
#27-01 AXA Tower
Singapore 068811

Attn: Motor Claims Department

ONG SEE KAI

Apt Blk 330 Tampines Street 32
#05-440
Singapore 520330

We enclose a copy of each of the following documents for your consideration:-

- (a) GIA report lodged by driver of SLP 5427 T;
 - (b) Photographs taken at scene of accident;
 - (c) LTANet Search;
 - (d) Certificate of Insurance;
 - (e) Registration Card;
 - (f) Towing receipt;
 - (g) Rental agreement, rental invoice & rental receipt;
 - (h) Final Repair Bill;
 - (i) Surveyor's report & invoice; and
 - (j) **144 coloured photographs** depicting the damages to motor vehicle SLP 5427 T.
- (P.S:- Original photographs will be sent to insurance co. only)

The demand herein is in respect of our client's claim for damages pertaining to his motor vehicle and any settlement following or subsequent to this demand shall not prejudice our client's claim in respect of damages and consequential loss in relation to his personal injuries.

Please note that if you are insured and you wish to claim under your insurance policy, you should immediately pass this letter and all the enclosed documents to your insurer.

Please note that you or your insurer should send to us an acknowledgement of receipt of this letter within 14 days of your receipt of this letter, failing which our client will have no alternative but to commence proceedings against you without further notice to you or your insurer. Our client's claim herein is quantified based on supporting documents in our file. Until a settlement is reached, all negotiations are conducted on the basis that the damages quantified herein are subject to revision if so instructed by our client.

Please also note that if you have a counterclaim against our client arising out of the accident, you are also required to send to us a letter giving full particulars of the counterclaim together with all relevant supporting documents within 8 weeks of your receipt of this letter.

Yours faithfully

(HEAD OFFICE)

Enc.

cc: client: Hang Yen Fong

As per your instruction we have submitted your claim as set out above to the third party insurance company. Please do notify us if there is any discrepancy, if any, particularly, the number of days claimed for rental charges and/or loss of use as soon as possible. Thank you.

CONFIDENTIALITY

THE INFORMATION CONTAINED IN THESE DOCUMENTS MAY BE PRIVILEGED AND CONFIDENTIAL AND IS INTENDED FOR THE EXCLUSIVE USE OF THE ADDRESSEE DESIGNATED ABOVE. If you are not the addressee, any disclosure, reproduction, distribution or other dissemination or use of this communication is strictly prohibited. If you have received this transmission in error please contact us immediately by telephone so that we can arrange for its return.

SINGAPORE ACCIDENT STATEMENT

IMPORTANT NOTICE

1. Please report correctly the details of the accident to speed up the claims process.
2. This Form must be completed by the Policyholder and/or the Authorised Driver.
3. Information provided must be as truthful and accurate as possible. Any wilful misrepresentation or withholding of material facts may allow insurance companies to repudiate policy ability.
4. The issue and acceptance of this Form by insurance companies is not an admission of policy liability on the part of the insurance companies.
5. Any false reporting may be referred to the Police for investigation.
6. This report will be forwarded by the insurers of the GIA Records Management Centre established by the General Insurance Association of Singapore (GIA) for archiving and that copies of this report will, for a fee, be made available upon application by interested parties.
7. By the lodgement of this report to the insurers, you hereby consent to the archiving of this report at the centre and to copies of the report being made available aforesaid.

ACCIDENT STATEMENT

Date Of Report	17/04/2018 14:47
Date Of Accident	17/04/2018 11:35
Exact Location Of Accident	ALJUNIED FLYOVER TWDS MOUNTBATTEN RD
Country/State of Loss	SINGAPORE

DETAILS OF OWN VEHICLE

Vehicle Registration Number	SLP5427T
Insured/Policyholder	
Name Of Registered Owner	MDM HANG YEN FONG
NRIC No	S6834059D
Email Address	NOEMAIL
Mobile Phone No	(LOCAL) +65-91009244
Alternative Phone No	OFFICE-91009244
Vehicle Particulars	
Manufacturer	VOLVO
Model	V40 CROSS COUNTRY T4
Exact Purpose for which vehicle was being used at time of accident	WORKING
Are you claiming under your own insurance policy for repair to your vehicle?	NO
If No, Please state action to be taken	THIRD PARTY
Vehicle Category	PRIVATE CAR
Insurance Company	
Name of Insurance Company	CHINA TAIPING INSURANCE (SINGAPORE) PTE. LTD.
Type Of Coverage	COMPREHENSIVE
Fleet Policy	NO
Policy Number	DMPCSN3062041700
Cover Note Number	
Driver	
Name of Driver	HANG YEN FONG
NRIC No	S6834059D
Date Of Birth	06/09/1968
Occupation	INDOOR
Date Of Driving Pass	10/09/1992
Driving Experience	25 YEARS AND 7 MONTHS
Gender	FEMALE
Mobile Number	(LOCAL) +65-91009244
Fax Number	
Contact Number	OFFICE-91009244
Email Address	NOEMAIL

Address	BLK 47 HUME AVENUE #02-06
Postcode	598748
Was driver an employee of the Insured's Company	NO
If No, Relationship of the Driver with the Insured	OWNER
Vehicle Registration Number of Driver's Own Vehicle	-
Insurance Company of Driver's Own Vehicle	-

General Information of the Accident

Type Of Accident	COLLISION - HEAD TO REAR
Weather Conditions	CLEAR
Road Surface	DRY

Other Information

Was any foreign vehicle involved in this accident?	NO
Number of vehicles involved in the accident	2
Was any body injured in the Accident?	YES
Was any injured conveyed to hospital by ambulance?	NO
Was any other material or property damaged?	YES
I have been approached by unknown person(s) soliciting/offering accident claims assistance.	NO
Number of Passengers (Including Driver)	1

Details of Police Action

Was the accident reported to the police?	NO
If Yes, Please state which Police Station	
Was notice of intended Prosecution given?	NO
If Yes, against whom?	

Circumstances of Accident

REFER TO STATEMENT.

Attachment(s)

Are accident photos available for attachment?	YES
Was there any video captured by Car Camera?	NO
Was there any audio recorded?	NO

DETAILS OF OTHER VEHICLE PROPERTY 1

Vehicle Registration Number	SKS1065B
Vehicle Make/Model/Colour	
Details Of Properties	
Vehicle Category	PRIVATE CAR
Name of Driver	CLAVENT ONG
NRIC/Passport Number	
Contact Number	83238558
Address	
Postcode	
Insurance Company Name	
Nature Of Damage	
No. Of Passenger (Including Driver)	

DETAILS OF INJURED PERSON 1

Name	HANG YEN FONG
------	---------------

Approximate Age

Injuries Sustain

BODY

Injured person in which vehicle?

SLP5427T

Were seat belts worn?

YES

Was this injured conveyed to hospital by ambulance?

NO

Address

Postcode

Accident Sketch Plan

SKETCH PLAN

IMPORTANT NOTICE

1. Please report correctly the details of the accident to speed up the claims process.
2. This Form must be completed by the Policyholder and/or the Authorised Driver.
3. Information provided must be as truthful and accurate as possible. Any wilful misrepresentation or withholding of material facts may allow insurance companies to repudiate policy liability.
4. The issue and acceptance of this Form by insurance companies is not an admission of policy liability on the part of the insurance companies.
5. Any false reporting may be referred to the Police for investigation.
6. The report will be forwarded by the insurers of the GIA Records Management Centre established by the General Insurance Association of Singapore (GIA) for archiving and that copies of this report will for a fee be made available upon application by interested parties.
7. By the lodging of this report to the insurers, you hereby consent to the archiving of this report at the centre and to copies of the report being made available aforesaid.

5. Consent under the Personal Data Protection Act (PDPA)

I understand, acknowledge, agree and consent that:

- (a) My insurer, my workshop and the General Insurance Association of Singapore ("GIA") may/are permitted to collect, use, disclose and/or process my personal data/personal information set out in this [form] and any other personal information provided by me or possessed by my insurer (collectively the "Personal Information") and disclose and transfer such Personal Information to all insurer(s) who have insured vehicle(s) involved in this accident (all insurer(s) who have insured vehicle(s) involved in this accident shall be collectively referred to as the "Insurers"), the Insurers' lawyers/law firms, the Monetary Authority of Singapore and any relevant government agency/authority (such as the police), for the purpose(s) of:
 - (i) processing, handling and/or dealing with my claims including the settlement of the claims and any necessary investigations relating to the claims;
 - (ii) investigating the accident and/or my claims;
 - (iii) carrying out and/or dealing with my instructions or responding to any enquiries by me;
 - (iv) administering my claims including the mailing of correspondence, statements, invoices, reports or notices to me when there is disclosure of certain personal data about me to bring about delivery of the same as well as on the external cover of envelopes/mail packages); and/or
 - (v) complying with applicable law in administering, processing, handling and/or dealing with my claims (subject to the "Purposes").
- (b) all insurer(s) who have insured vehicle(s) involved in this accident and the Insurers' lawyers/law firms, may/are permitted to collect, use, disclose and/or process my Personal Information for one or more of the above Purposes; and
- (c) my Personal Information may/are be disclosed by any of the Insurers and/or GIA to their third party service providers or agents (including their lawyers/law firms), which may be situated outside of Singapore, for one or more of the above Purposes;
- (d) my Personal Information will also be collected and used to compile claims history for the purpose of fraud detection, investigation and management in present and all future claims;
- (e) the information so collected under (d) above may be shared / disclosed:
 - (i) to all insurers and/or any other third parties that assist in evaluating, investigating, controlling or managing risk, regulators, law enforcement and government agencies as reasonably required for the purposes stated; or
 - (ii) for complying with requirements under any regulations, laws or court orders.

Policyholder's Signature
Date & Time

Driver's Signature
(If driver is not the policyholder)
Date & Time

Reporting Centre Person's Signature
Name
URZ ID No.

Accident Sketch Plan

SKETCH PLAN

ALJINVER FLYVER TERNER HUNTERFIELD ROAD 2000 1000 1000

11-5LP 5427 T

R-845 1655B

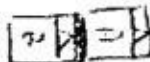

DESCRIBE CIRCUMSTANCES OF THE ACCIDENT

I was driving along Aljiver Flyver Turner Hunterfield Road 2000 1000 1000
 single lane roadway, narrow before SIVIVE JUNCTION, then on front of
 the road down, there I applied brake and stopped completely
 as the car was slow moving with my left rear wheel
 after the car was exchanged for the

DECLARATION

(We declare the foregoing particulars are true, in every respect)

Date & Time

Signature of Driver

Signature of Reporting Officer

Accident Photo



Accident Photo



Accident Photo

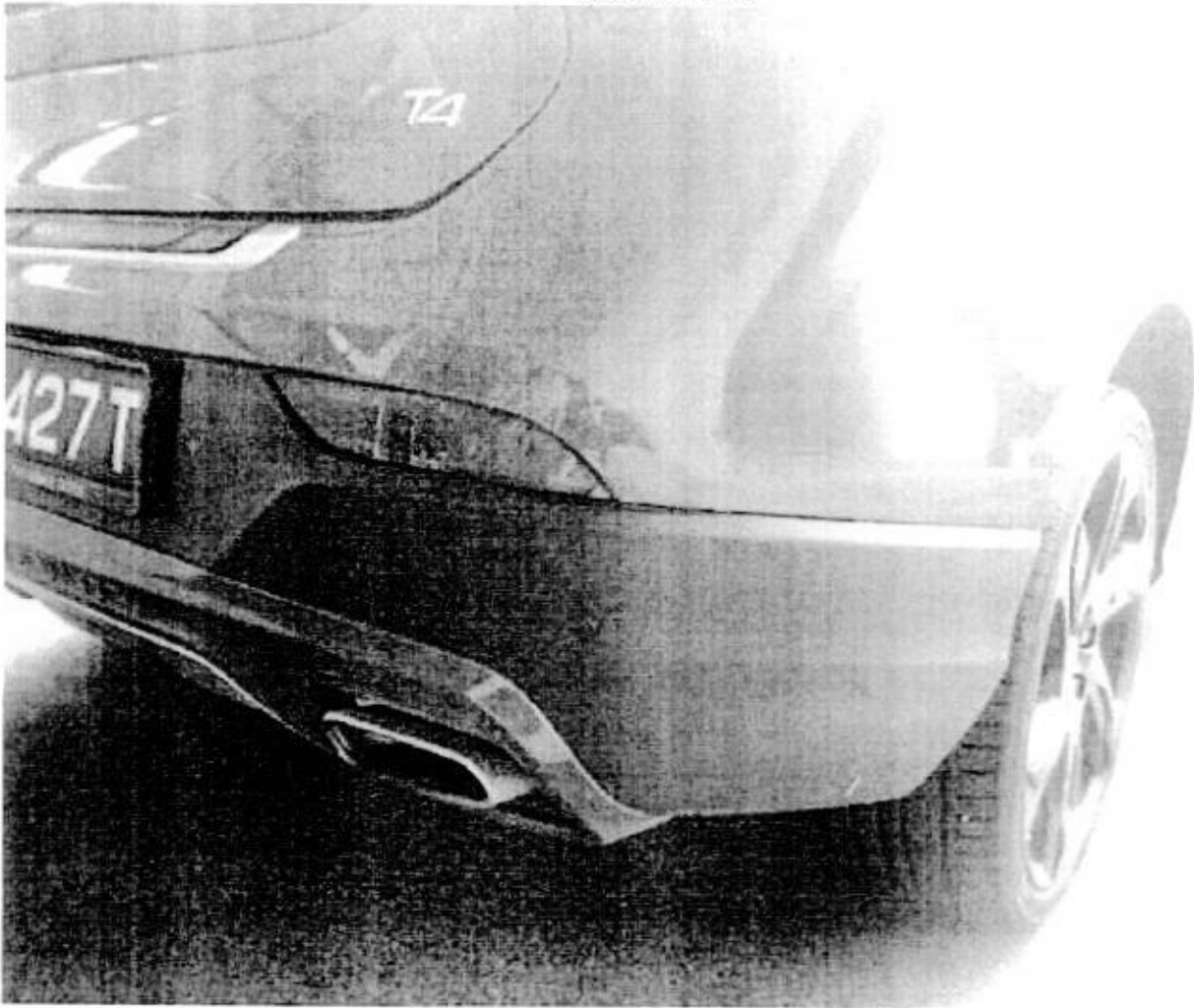

Accident Photo



Accident Photo



Accident Photo



Accident Photo





Land Transport Authority

10 Sin Ming Drive

Singapore 575701

GST Registration No. : M4-0006529-2

Print Date/Time : 17 Apr 2018 / 14:31:42

Receipt Date/Time : 17 Apr 2018 / 14:31:42

Tax Invoice/Receipt

Receipt No. : ITNET-00000-180417-001316

Previous Receipt No. :

S/N	Item Description/ Business Transaction Reference No.	Amount Before GST (S\$)	GST Amount (S\$)	Amount After GST (S\$)
Result of Insurance Enquiry - SKS1065B				
As at 17 Apr 2018/11:34:00				
Insurance Co: AXA INSURANCE PTE LTD				
1	Insurance Enquiry - SKS1065B			
	Enquiry Fee	7.00	0.49	7.49
	20180417143109752522			
	Sub-Total	7.00	0.49	7.49
	Total Before Rounding	7.00	0.49	7.49
	Rounding Difference			0.04
	Total Amount Payable			7.45
Paid By				
	xxxxxxxxxxxx2392	Credit Card: Visa/MasterCard		7.45
	Total			7.45
	Cash Change			0.00
	Tendered Amount			7.45
	Excess Refundable Amount			0.00

THANK YOU AND HAVE A NICE DAY!

Please ensure that all payments to the Authority are good and promptly settled by the payment service provider / financial institution. Otherwise, the transaction and receipt is considered void and late fee may apply.

(TWIN CAR)

AUTOBAY TOWNSHIP
1 Kaki Bukit Avenue
#01-55 AutoBay @ Kaki Bukit
Singapore 41786
Tel: 9015 8686 (Ah Boon)

CASH SALE

No. _____

Sold to: _____

SLP 5427T

Date: 17/4/18

Item	Quantity	Description	Unit Price	Amount
		Auto Hub to U6, AC		\$100
		Reporting Two Trips		
E. & O. E.			Sub Total :	
			GST Tax :	
			Total :	\$100

Issued by: _____

CERTIFICATE OF INSURANCE

Motor Vehicles (Third-Party Risks and Compensation) Act (Chapter 189)
Motor Vehicles (Third-Party Risks and Compensation) Rules, 1960
Road Transport Act, 1987 (Malaysia)
Motor Vehicles (Third-Party Risks) Rules, 1959 (Malaysia)

CERTIFICATE No.	DMPCSN3062041700	Engine No : B4164T1146917 Chassis No: YV1MZ485BE2027545
1. Index Mark and Registration Number of Vehicle	SLP5427T	
2. Name of Policy Holder	MDM HANG YEN FONG	
3. Effective date of the Commencement of Insurance for the purposes of the Regulations, Ordinance or Enactment	03 AUGUST 2017	NAMED DRIVERS EX SECT. I.....S\$900.00 IN ADDITION TO NAMED DRIVERS EX: EX SECT. I - AGE <= 25.....S\$3,000.00 EX SECT. I - AGE >= 26.....S\$500.00 * AGE AS AT DATE OF ACCIDENT
4. Date of Expiry of Insurance	02 AUGUST 2018	EX ON WINDSCREEN.....S\$100.00
5. Persons or Classes of Persons entitled to drive *		

(A) THE POLICYHOLDER.

(B) ANY OTHER PERSON WHO IS DRIVING ON THE POLICYHOLDER'S ORDER OR WITH HIS PERMISSION.

PROVIDED THAT THE PERSON DRIVING IS PERMITTED IN ACCORDANCE WITH THE LICENSING OR OTHER LAWS OR REGULATIONS TO DRIVE THE MOTOR VEHICLE OR HAS BEEN SO PERMITTED AND IS NOT DISQUALIFIED BY ORDER OF A COURT OF LAW OR BY REASON OF ANY ENACTMENT OR REGULATION IN THAT BEHALF FROM DRIVING THE MOTOR VEHICLE.

6. Limitations as to use: *

USE FOR SOCIAL, DOMESTIC AND PLEASURE PURPOSES AND FOR THE POLICYHOLDER'S BUSINESS.
THE POLICY DOES NOT COVER USE FOR HIRE OR REWARD TUITION DRIVING TEST RACING PACE-MAKING, RELIABILITY TRIAL, SPEED-TESTING, THE CARRIAGE OF GOODS OTHER THAN SAMPLES IN CONNECTION WITH ANY TRADE OR BUSINESS OR USE FOR ANY PURPOSE IN CONNECTION WITH THE MOTOR TRADE.

EXCESS WHICHEVER IS APPLICABLE FOR LOSSES OCCURRING OUTSIDE SINGAPORE (CONSTRUCTIVE TOTAL LOSS / THEFT) WILL BE DOUBLED.

ONE TIME WAIVER OF EXCESS FOR THE FIRST S\$1,000 WILL APPLY TO THE INSURED AND NAMED DRIVERS IN THE EVENT OF OWN DAMAGE CLAIM AT OUR AUTHORISED WORKSHOPS FOR EACH POLICY YEAR.

HIRE PURCHASE CO. : COSMO AUTOMOBILES PTE. LTD. AS HP OWNER

* Limitations rendered inoperative by Section 8 of the Motor Vehicles (Third-Party Risks and Compensation) Act (Chapter 189) and Section 95 of the Road Transport Act, 1987 (Malaysia), are not to be included under these headings.

I/We hereby Certify that the policy to which this Certificate relates is issued in accordance with the provisions of the Motor Vehicles (Third-Party Risks and Compensation) Act (Chapter 189) and Part IV of the Road Transport Act, 1987 (Malaysia). Please see reverse For CHINA TAIPING INSURANCE (SINGAPORE) PTE. LTD.



Countersigned By:

Authorised Officer

Authorised Signatory

Enquire PARF/COE Rebate for Registered Vehicle

Vehicle Owner Particulars

Owner ID Type: Singapore NRIC
Owner ID: 4059D

Vehicle Details

Vehicle No.: SLP5427T
Vehicle to be Exported: No
Intended De-registration Date: 17 Apr 2018
Vehicle Make: VOLVO
Vehicle Model: V40 CROSS COUNTRY T4
Primary Colour: Red
Manufacturing Year: 2013
Engine No.: B4164T1146917
Chassis No.: YV1MZ485BE2027545
Maximum Power Output: 132.0 kW (177 bhp)
Open Market Value: \$30,356.00
Original Registration Date: 27 Sep 2013
First Registration Date: 27 Sep 2013
Transfer Count: 1
Actual ARF Paid: \$29,499.00

Intended PARF Rebate Details

PARF Eligibility: Yes
PARF Eligibility Expiry Date: 26 Sep 2023
PARF Rebate Amount: \$22,124.00

Intended COE Rebate Details

COE Expiry Date: 26 Sep 2023
COE Category: A - Car (1600cc & below)
COE Period(Years): 10
QP Paid: \$83,751.00
COE Rebate Amount: \$45,574.00
Total Rebate Amount: \$67,698.00

The information contained herein is correct as at 17 Apr 2018

OK









TwinCar AUTOMOTIVE PTE LTD

Kaki Bukit AutoHub

2 Kaki Bukit Ave 2

#01-17 / #01-18 / Heavy Vehicle #01-08 / Spray Painting #02-27

Singapore 417921 Tel No. : +65 6842 0051 Fax No. : +65 6741 0510

E-Mail : sales@n51.com.sg

Company Reg. No. : 2007 4616M

GST Registration No. : 200714616M

HANG YEN FONG

BLK 47 HUME AVE #02-06

SINGAPORE 598748

Contact : 91009244

TAX INVOICE

Date : 24/07/2018

Date in : 17/04/2018

Vehicle Num. : SLP5427T

Make/Model : VOLVO V40 CROSS COUNTRY T4-2013

Chassis/Eng# : YV1MZ485BE2027545/B4164T1146917

Accident Date : 17/04/2018

Claim No : CLM14050

Reference : APR-06/2018

Policy No. : DMPCSN3062041700 (02/08/2018)

LUMPSUM REPAIR BILL

AS PER SURVEYOR REPORT

REF : CAS/18-07/036 DATED 18/04/2018

BY CONSTANT APPRAISER SERVICES

Amount S\$

16,200.00

E. & O.E. Sub S\$: 16,200.00

Add GST (7 %) S\$: 1,134.00

Total Amount S\$: 17,334.00



for TWINCAR AUTOMOTIVE PTE LTD



WIN WIN RENT-A-CAR PTE LTD

Invoice

SLP5427T
HANG YEW FONG
BLK 49 HUME AVE
#02-06
S(598748)

Invoice No : WPLIN0001934
Invoice Date : 26/4/2018
Due Date : 26/4/2018
VHA No : 2100
Referral ID : T015

Description :	Amount
Rental for 6 Day/s @ \$140 per Day	\$840

Vehicle No : SLJ4754L

Vehicle Description : Shuttle 1.5G

Rental Period : 17/04/2018 to 23/04/2018

Total Amount Payable : \$840

WIN WIN RENT-A-CAR PTE LTD

8 Kaki Bukit Ave 4 #06-04 Premier@Kaki Bukit Singapore 415875
Tel: 6315 8479 H/P: 9833 0807

VHA No: 2100

Invoice No: 00111134(10)

Hirer's Vehicle No: SLP54377

UEN: 201505115E

VEHICLE RENTAL AGREEMENT

HIRER'S PARTICULARS

Name: (as in I/C) WANG YUEN FONG

NRIC / FIN No: 56734059D

Address (Res): BLK 471 WILLE AVE

#02-06 S (EXT 248)

Name & Address of Employer: _____

Occupation: _____ Driving Exp: _____

Singapore Driving Licence No: 56734059D

Issue Date: 03/03/2003 Date of Birth: 16/09/1940

Tel: (O) _____ (R) _____ HP: 9100 9244

ADDITIONAL DRIVER'S PARTICULARS

Name: (as in I/C) _____

NRIC / FIN No: _____

Address (Res): _____

Occupation: _____ Driving Exp: _____

Singapore Driving Licence No: _____

Issue Date: _____ Date of Birth: _____

Tel: (O) _____ (R) _____ H/P: _____

VEHICLE CHECK LIST

INDICATE:
D - DENTS
S - SCRATCHES
A - ACCIDENTS

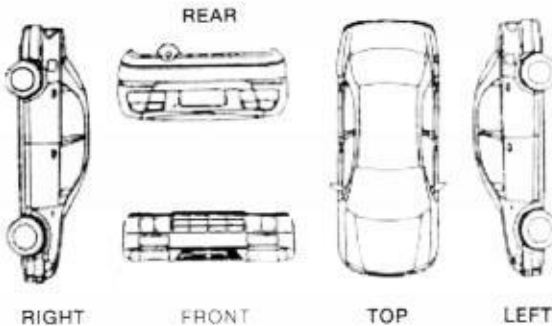

MISSING / FAULTY ACCESSORIES / PARTS

REMARKS: _____

Vehicle No: 2100 Replace Veh No: 56734059D

Mileage Out: 15173 Mileage Out: _____

Make & Model: HONDA SHUTTLE Auto / Manual

Out : Date 12/06/2018 Time 18:30 HRS

HIRE / PERIOD EXPIRY Time: _____

NON-WAIVER EXCESS=\$ 2000

CHARGES

Daily 6 @\$ 140 per day \$840

Weekly @\$ per week

Monthly @\$ per month

Hours @\$ per hour

Extension @\$

Delivery/Collection Service

SUB-TOTAL \$

PETROL LEVEL

Out E 1/8 1/4 3/8 1/2 5/8 3/4 7/8 F

In E 1/8 1/4 3/8 1/2 5/8 3/4 7/8 F

Fuel

Traffic / Parking Fines

TOTAL CHARGES \$

Hirer's Signature _____

Additional Driver's Signature _____

I have read and agree to the terms and condition on both sides of the agreement. If I have presented a charge/credit card for payment, I agree that all amounts payable under this agreement and for parking and traffic infringements may be billed to that account and my signature above will be considered to have been made on the charge/credit card voucher. All information I have given WIN WIN RENT-A-CAR PTE LTD in connection with this agreement is true.

*IMPORTANT

1. VEHICLE IS STRICTLY PROHIBITED FOR "HIRE FOR REWARDS" USAGE SUCH AS UBER / GRABCAR / GRABSHARE ETC.
2. ONLY PERSON ABOVE 23 YEARS OF AGE WITH MORE THAN 2 YEARS DRIVING EXPERIENCE, AUTHORIZED, LICENSED AND SIGNING THIS AGREEMENT MAY DRIVE THE VEHICLE.
3. ALL PARKING AND TRAFFIC VIOLATIONS ARE THE RESPONSIBILITY OF THE HIRER. AN ADMINISTRATIVE CHARGE WILL BE LEVIED ON ANY TRAFFIC VIOLATIONS REDIRECTED.
4. THE HIRER SHALL BE LIABLE FOR EXCESS CHARGES FOR ANY LATE RETURN AT THE RATE SHOWN PER HOUR OR PER DAY, INCLUSIVE OF CDW AND/OR PAI WHERE APPLICABLE.
5. IN CASE OF ACCIDENT, THE HIRER SHALL REPORT TO RENTAL OFFICE IMMEDIATELY. IF THERE IS BODILY INJURIES, A POLICE REPORT MUST BE MADE WITHIN 24 HOURS.
6. VEHICLE IS STRICTLY FOR SINGAPORE USE ONLY AND MAY NOT BE DRIVEN OUT OF SINGAPORE WITHOUT PRIOR CONSENT OF THE COMPANY WIN WIN RENT-A-CAR PTE LTD.

RETURN OF VEHICLE. THE HIRER / DRIVER IS REQUIRED TO SIGN IN THE COLUMN "SIGNATURE OF HIRER / DRIVER" FAILING WHICH THE DAY AND TIME INSERTED BELOW SHALL BE DEEMED TO BE THE DAY AND TIME THE VEHICLE IS RETURNED TO WIN WIN RENT-A-CAR PTE LTD AND THE SAME SHALL BE ACCEPTED AS CONCLUSIVE EVIDENCE OF THE SAME AND SHALL NOT BE CHALLENGED OR QUESTIONED ON ANY ACCOUNT WHATSOEVER.

DATE IN	TIME IN	MILEAGE	CHECKED BY	REMARKS	SIGNATURE OF HIRER/DRIVER

Constant Appraiser Services

Qualified Automobile Accident Damage Appraisers/Loss Adjusters
Blk 2 Rivervale Link, #09-02 Singapore 545040
Tel/Fax: 6886 1106 Mobile: 9007 5234
Email: constant_as@yahoo.com.sg
RCB No. 53138015K

INVOICE

To: Hang Yen Fong
Blk 47 Hume Avenue
#02-06
Singapore 598748

Date : 12/07/2018

Invoice No : IV18-07036/CAS

Particulars	Amount
Fee For Services Rendered In Respect Of: Surveying, Adjusting, and Re-inspection Of Accident Damaged Vehicle SLP 5427T (Inclusive Of Photographs And Transport Charges) Our reference : CAS/18-07/036	\$1,016.00
Total	\$1,016.00

E. & O.E

Constant Appraiser Services



Cheque Should Be Crossed And Made Payment To 'Constant Appraiser Services'

Constant Appraiser Services

Qualified Automobile Accident Damage Appraisers/Loss Adjusters
Blk 2 Rivervale Link, #09-02 Singapore 545040
Tel/Fax: 6886 1106 Mobile: 9007 5234
Email: constant_as@yahoo.com.sg
RCB No. 53138015K

Automobile Inspection Report

To: Hang Yen Fong
Blk 47 Hume Avenue
#02-06
Singapore 598748

Date : 12/07/2018

Reference No : CAS/18-07/036

General Information

Registration No. : SLP 5427T
Accident Date : 17/04/2018

Particulars of Damaged Vehicle

Colour	: Red	Make & Model	: Volvo V40 Cross Country
Engine Capacity	: 1596 cc	Pre-Accident Condition	: Good
Mileage (KM)	: 59497	Engine No.	: B4164T1146917
Chassis No.	: YV1MZ485BE2027545	Steering	: In Order
Registration Date	: 27/09/2013	Brake	: In Order

Tyre Condition

	Size	Make	Balance
R/H Front Tyre	235/35R19	YOKOHAMA	90%
L/H Front Tyre	235/35R19	YOKOHAMA	90%
R/H Rear Tyre	235/35R19	YOKOHAMA	90%
L/H Rear Tyre	235/35R19	YOKOHAMA	90%

Inspection

Repairer : Twincar Automotive Pte Ltd
2 Kaki Bukit Ave 2, #01-17 Kaki Bukit Autohub, Singapore 417921

Adjustment And Recommendation Cost Of Repair

Repairer's Estimate : \$20,366.84
Revised Amount : \$16,200.00
Less Excess : -
Nett Total : \$16,200.00

Remarks

- (A) Survey was done on 18/04/2018
- (B) Re-survey was done on 19/04/2018
- (C) Re-survey after repair was done on 23/04/2018
- (D) The survey was conducted entirely on WITHOUT PREJUDICE basis.
- (E) We have NOT given any instruction to authorize the repair of the vehicle.

NOTE: The revised estimate was made from a visual inspection. Should there be any discrepancy or unseen damage/item in this survey, kindly notified the company within 7 (seven) days from the date hereof. Otherwise, the revised amount shall be deemed to be valid.

Adjustment On Repair Costs And Replacement Of Parts:

S/No	Qty	Descriptions	Assessed Condition	Estimate by Workshop (\$)	Revised Amount (\$)
PARTS REPLACEMENT – LIST ITEMS					
1	1pc	Rear bumper 'centre'	Dented/Deformed	1,708.29	1,708.29
2	1pc	Rear bumper 'lower'	Dented/Broken	542.61	542.61
3	1pc	Rear bumper 'top'	Dented/Deformed	1,541.60	1,541.60
4	1pc	Rear bumper lower skirt plate	Grazed/Broken	687.70	687.70
5	2pcs	Rear bumper reflector lamp L/R @ \$98.80	Cracked/Broken	197.60	197.60
6	4pcs	Rear bumper reverse sensor @ \$234.31	Damaged	937.24	937.24
7	4pcs	Rear bumper reverse sensor 'O' ring @ \$3.50	Necessary	14.00	14.00
8	4pcs	Rear bumper reverse sensor holder bracket @ \$43.25	Necessary	173.00	173.00
9	1pc	Rear bumper reverse sensor wire harness	Damaged	442.66	442.66
10	1pc	Rear bumper top moulding	Dented/Grazed	111.91	111.91
11	1pc	Rear bumper top protector garnish	Dented/Grazed	312.52	312.52
12	1pc	Rear bumper tow hook cover	Serviceable	68.80	-
13	1pc	Rear end panel 'inner'	Dented	249.88	249.88
14	1pc	Rear end panel 'outer'	Dented/Warped	993.73	993.73
15	1pc	Rear end panel antenna sensor	Damaged	380.38	380.38
16	1pc	Rear end panel inner top garnish	Deformed	209.56	209.56
17	2pcs	Rear end panel rubber guide stopper @ \$19.75	Necessary	39.50	39.50
18	2pcs	Rear exhaust chrome tail pipe L/R @ \$235.03	Dented	470.06	470.06
19	1pc	Rear exhaust heat shield	Dented/Warped	427.58	427.58
20	2pcs	Rear exhaust rubber mounting bracket L/R @ \$30.01	Bent	60.02	60.02
21	2pcs	Rear exhaust rubber mounting L/R @ \$111.42	Distorted	222.84	222.84
22	1pc	Rear exhaust silencer box	Dented/Bent	636.48	636.48
23	2pcs	Rear number plate lamp L/R @ \$66.37	Cracked	132.74	132.74
24	1pc	Rear tailgate	Dented/Warped	2,308.20	2,308.20
25	1pc	Rear tailgate 'T4' emblem	Necessary	90.72	90.72
26	1pc	Rear tailgate 'V40' emblem	Necessary	90.72	90.72
27	1pc	Rear tailgate mechanism lock	Bent/Jammed	419.08	419.08
28	2pcs	Rear tailgate rubber guide stopper L/R @ \$20.86	Necessary	41.72	41.72
29	1pc	Rear tailgate weather strip	Distorted	190.03	190.03
30	1pc	Rear tailgate windscreen moulding	Necessary	233.05	233.05
31	2pcs	Rear taillamp L/R @ \$418.80	Cracked/Broken	837.60	837.60

Constant Appraiser Services

Vehicle No : SLP 5427T

Our ref : CAS/18-07/036

S/No	Qty	Descriptions	Assessed Condition	Estimate by Workshop (\$)	Revised Amount (\$)
		<u>PARTS REPLACEMENT – LIST ITEMS (CONT'D)</u>			
32	2pcs	Rear taillamp lower bracket L/R @ \$80.01	Serviceable	160.02	-
			Sub total	14,931.84	14,703.02
		<u>PARTS REPLACEMENT – SPECIAL NETT ITEMS</u>			
1	1set	Rear bumper clips - set	Necessary	50.00	50.00
2	1set	Rear end panel inner top garnish clips - set	Necessary	30.00	30.00
3	1set	Rear exhaust heat shield rivet - set	Necessary	50.00	50.00
4	2sets	Rear fender inner shield clips L/R @ \$50.00	Not Necessary	100.00	-
5	2sets	Rear fender inner upholstery trim clips L/R – set @ \$30.00	Not Necessary	60.00	-
6	1pc	Rear number plate	Dented/Twisted	25.00	25.00
7	1pc	Rear number plate holder	Twisted	50.00	30.00
8	1set	Rear tailgate inner upholstery trim cover clips - set	Necessary	100.00	100.00
9	1set	Rear tailgate outer garnish clips - set	Necessary	50.00	50.00
10	1set	Rear tailgate spoiler clips - set	Necessary	50.00	50.00
11	1pc	Rear tailgate windscreen sealant	Necessary	100.00	100.00
			Sub total	15,596.84	15,188.02
		<u>LABOUR & MISC. CHARGES</u>			
1		To reset system after repair works		500.00	380.00
2		To remove, reinstall electrical wiring harness, check lighting and rewire for parking sensor		100.00	80.00
3		To remove, reinstall tailgate windscreen		300.00	150.00
4		To remove, reinstall roof top trim upholstery, cushion seat, trim garnish, trim liner carpet. (to FR)		150.00	100.00
5		To re-spray painting on the rear bootlid, rear end panel, rear fender (L/R), spare tyre panel and rear bumper		1,800.00	1,500.00
6		To remove and change exhaust silencer box with pipe, re-align where necessary consistent to the accident		200.00	120.00
7		To provide labour, workmanship to change the above damaged bodyparts, repair, re-construct and re-align body structure, body alignments and damaged consistent to the accident		1,600.00	1,400.00

Constant Appraiser Services

Vehicle No : SLP 5427T

Our ref : CAS/18-07/036

S/No	Qty	Descriptions	Assessed Condition	Estimate by Workshop (\$)	Revised Amount (\$)
8		<u>LABOUR & MISC. CHARGES (CONT'D)</u>			
		To apply anti-rust chemical on repaired and replaced panel		120.00	90.00
		Grand total		20,366.84	19,008.02
Recommended cost of lump sum repair (To its pre-accident condition)					16,200.00

Adjustment/Recommendations

We have thoroughly inspected each and every item on the estimate against the physical damage found on the vehicle and we have listed the breakdown of our finding and our recommendation.

The repairer has agreed to undertake the job at a lump sum of **\$16,200.00** on a contractual basis. Under normal circumstances, the repair period would be about **6 (Six)** working days.

Yours faithfully,

Constant Appraiser Services

Liew Yong Tian (Sebastian)
Licensed Appraiser
Adv. Dip. In Mechanical Engineering (AUS)
MSAAA



Your Ref: 18.25025 PD-O

Date: 18th September 2018

Our Ref: CS3/ASM18007208/Grbs2-1

M/s AXA Insurance Pte Ltd
C/O: Seah Ong & Partners LLP
36 Robinson Road
#12-03 City House
Singapore 068877

Dear Sir / Madam,

EVALUATION REPORT (PAPER SURVEY) OF ACCIDENT VEHICLE NO: SLP 5427T
INSURED VEHICLE: SKS 1065B
ACCIDENT DATE: 17/04/2018

We thank you for your instruction on 09/09/2018.

We acknowledge receipt of the following documents:-

- a) Automobile Inspection Report of SLP 5427T from M/s Constant Appraiser Services.
- b) Final Repair Bill of SLP 5427T from M/s TwinCar Automotive Pte Ltd.
- c) Singapore Accident Statement of Vehicles SLP 5427T.
- d) Colour damaged vehicle photographs of SLP 5427T.

Pre-Repair Inspection Date : 18/04/2018 at M/s TwinCar Automotive Pte Ltd, 2 Kaki Bukit Ave 2 #01-17 Kaki Bukit Autohub Singapore 417921.

Based on the documents received from you, we have evaluated the damages of the vehicle and have the following comments:-

1. Information Recorded: -

Registration Number	: SLP 5427T
Make & Model	: Volvo V40 Cross Country
Year of Registration	: 2013
Chassis Number	: YV1MZ485BE2027545
Engine Capacity	: 1596 cc

2. We recommend that the repairs of the entire damage require about 5 (Five) working days to complete.
3. We hereby provide our recommendations on the cost of repair to the damaged vehicle as stated in the following page.



LKK Auto Consultants Pte Ltd

51 Ubi Ave 1 #01-25 Paya Ubi Industrial Park, Singapore 408933

TEL: 6256 3561 FAX: 6256 4315

Reg. No: 199607198R GST Reg. No. 19-9607198-R

Page No.:1 of 3

ADJUSTMENT ON REPAIR COST FOR VEHICLE NO. SLP 5427T

Qty	Description of Parts	Condition	Estimate By Workshop (\$)	Our Adjusted (\$)
	REPLACEMENT OF PARTS			
1	REAR BUMPER 'CENTRE'	DENTED / DEFORMED	1,708.29	1,200.00
1	REAR BUMPER 'LOWER'	DENTED / BROKEN	542.61	542.61
1	REAR BUMPER 'TOP'	DENTED / DEFORMED	1,541.60	1,100.00
1	REAR BUMPER LOWER SKIRT PLATE	GRAZED / BROKEN	687.70	687.70
2	REAR BUMPER REFLECTOR LAMP L/R @ \$98.80	CRACKED / BROKEN	197.60	197.60
4	REAR BUMPER REVERSE SENSOR @ \$234.31	DAMAGED 2PCS ONLY	937.24	468.62
4	REAR BUMPER REVERSE SENSOR 'O' RING @ \$3.50	NECESSARY	14.00	14.00
4	REAR BUMPER REVERSE SENSOR HOLDER BRACKET @ \$43.25	NECESSARY	173.00	173.00
1	REAR BUMPER REVERSE SENSOR WIRE HARNESS	SERVICEABLE	442.66	-
1	REAR BUMPER TOP MOULDING	DENTED / GRAZED	111.91	111.91
1	REAR BUMPER TOP PROTECTOR GARNISH	DENTED / GRAZED	312.52	312.52
1	REAR BUMPER TOW HOOK COVER	SERVICEABLE	68.80	-
1	REAR END PANEL 'INNER'	TO REPAIR SEE LABOUR	249.88	-
1	REAR END PANEL 'OUTER'	TO REPAIR SEE LABOUR	993.73	-
1	REAR END PANEL ANTENNA SENSOR	SERVICEABLE	380.38	-
1	REAR END PANEL INNER TOP GARNISH	SERVICEABLE	209.56	-
2	REAR END PANEL RUBBER GUIDE STOPPER @ \$19.75	NECESSARY	39.50	39.50
2	REAR EXHAUST CHROME TAIL PIPE L/R @ \$235.03	TO REPAIR SEE LABOUR	470.06	-
1	REAR EXHAUST HEAT SHIELD	SERVICEABLE	427.58	-
2	REAR EXHAUST RUBBER MOUNTING BRACKET L/R @ \$30.01	SERVICEABLE	60.02	-
2	REAR EXHAUST RUBBER MOUNTING L/R @ \$111.42	SERVICEABLE	222.84	-
1	REAR EXHAUST SILENCER BOX	TO REPAIR SEE LABOUR	636.48	-
2	REAR NUMBER PLATE LAMP L/R @ \$66.37	CRACKED	132.74	132.74
1	REAR TAILGATE	TO REPAIR SEE LABOUR	2,308.20	-
1	REAR TAILGATE 'T4' EMBLEM	NECESSARY	90.72	90.72
1	REAR TAILGATE 'V40' EMBLEM	NECESSARY	90.72	90.72

Report Ref No. CS3/ASM18007208/Grbs2-1



LKK Auto Consultants Pte Ltd

51 Ubi Ave 1 #01-25 Paya Ubi Industrial Park, Singapore 408933

TEL: 6256 3561 FAX: 6256 4315

Reg. No: 199607198R GST Reg. No. 19-9607198-R

Page No.:2 of 3

Qty	Description of Parts	Condition	Estimate By Workshop (\$)	Our Adjusted (\$)
1	REAR TAILGATE MECHANISM LOCK	TO REPAIR SEE LABOUR	419.08	-
2	REAR TAILGATE RUBBER GUIDE STOPPER L/R @ \$20.86	NECESSARY	41.72	41.72
1	REAR TAILGATE WEATHER STRIP	DISTORTED	190.03	190.03
1	REAR TAILGATE WINDSCREEN MOULDING	NOT NECESSARY	233.05	-
2	REAR TAILLAMP L/R @ \$418.80	SERVICEABLE	837.60	-
2	REAR TAILLAMP LOWER BRACKET L/R @ \$80.01	SERVICEABLE	160.02	-
			14,931.84	5,393.39
	<u>SPECIAL NETT ITEMS</u>			
1	SET REAR BUMPER CLIPS (SN)	NECESSARY	50.00	50.00
1	SET REAR END PANEL INNER TOP GARNISH CLIPS (SN)	NECESSARY	30.00	30.00
1	SET REAR EXHAUST HEAT SHIELD RIVET (SN)	NOT NECESSARY	50.00	-
2	SETS REAR FENDER INNER SHIELD CLIPS L/R @ \$50.00 (SN)	NOT NECESSARY	100.00	-
2	SETS REAR FENDER INNER UPHOLSTERY TRIM CLIPS L/R @ \$30.00 (SN)	NOT NECESSARY	60.00	-
1	REAR NUMBER PLATE (SN)	DENTED / TWISTED	25.00	25.00
1	REAR NUMBER PLATE HOLDER (SN)	TWISTED	50.00	30.00
1	SET REAR TAILGATE INNER UPHOLSTERY TRIM COVER CLIPS (SN)	NECESSARY	100.00	100.00
1	SET REAR TAILGATE OUTER GARNISH CLIPS (SN)	NECESSARY	50.00	50.00
1	SET REAR TAILGATE SPOILER CLIPS (SN)	NECESSARY	50.00	50.00
1	REAR TAILGATE WINDSCREEN SEALANT (SN)	NECESSARY	100.00	100.00
			665.00	435.00
	<u>LABOUR</u>			
	TO RESET SYSTEM AFTER REPAIR WORKS.		500.00	240.00
	TO REMOVE, REINSTALL ELECTRICAL WIRING HARNESS, CHECK LIGHTING AND REWIRE FOR PARKING SENSOR.		100.00	80.00
	TO REMOVE, REINSTALL TAILGATE WINDSCREEN.	NOT NECESSARY	300.00	-
	TO REMOVE, REINSTALL ROOF TOP TRIM UPHOLSTERY, CUSHION SEAT, TRIM GARNISH, TRIM LINER CARPET. (TO FR)	NOT NECESSARY	150.00	-
	TO RE-SPRAY PAINTING ON THE REAR BOOTLID, REAR END PANEL, REAR FENDER (L/R), SPARE TYRE PANEL AND REAR BUMPER.		1,800.00	1,200.00
	TO REMOVE AND CHANGE EXHAUST SILENCER BOX WITH PIPE, RE-ALIGN WHERE NECESSARY CONSISTENT TO THE ACCIDENT.	NOT NECESSARY	200.00	-

Report Ref No. CS3/ASM18007208/Grbs2-1

**LKK Auto Consultants Pte Ltd**

51 Ubi Ave 1 #01-25 Paya Ubi Industrial Park, Singapore 408933

TEL: 6256 3561 FAX: 6256 4315

Reg. No: 199607198R GST Reg. No. 19-9607198-R

Page No.:3 of 3

Qty	Description of Parts	Condition	Estimate By Workshop (\$)	Our Adjusted (\$)
	TO PROVIDE LABOUR, WORKMANSHIP TO CHANGE THE ABOVE DAMAGED BODYPARTS, REPAIR, RE-CONSTRUCT AND RE-ALIGN BODY STRUCTURE, BODY ALUGNMENTS AND DAMAGED CONSISTENT TO THE ACCIDENT. INCLUSIVE OF THE REPAIR OF REAR END PANEL 'INNER', REAR END PANEL 'OUTER', REAR EXHAUST CHROME TAIL PIPE L/R, REAR EXHAUST SILENCER BOX, REAR TAILGATE AND REAR TAILGATE MECHANISM LOCK.		1,600.00	1,000.00
	TO APPLY ANTI-RUST CHEMICAL ON REPAIRED AND REPLACED PANEL.		120.00	60.00
			4,770.00	2,580.00
GRAND TOTAL			20,366.84	8,408.39
RECOMMENDED COST OF LUMP SUM REPAIRS (TO ITS PRE-ACCIDENT CONDITION)				6,700.00

Report Ref No. CS3/ASM18007208/Grbs2-1

XING GUO QIANG

M.MATAI, AMSAE-A

Automotive Assessor

ADRIAN LING WAI PING

B.Eng,AMSOE,AMIRTE,AMSAE-A,M.MATAI

Licensed Appraiser

DISCLAIMER OF LIABILITY TO THIRD PARTIES:- This Report is made solely for the use and benefit of the Client named on the front page of this Report.

No liability of responsibility whatsoever, in contract or tort, is accepted to any third party who may rely on the Report wholly or in part. Any third party acting or relying on this Report, in whole or in part, does so at his or her own risk.