

ASS. REC. BY:

REF:

CS/FCI 18016444 / Ncd3 02

Special Instruction:

Surveyor  
(WS)

Naz

ASSIGNMENT (Office)

From (Person):

Joanne Yong

of

FCI

Date/Time:

7/11/18 @ 5:22pm

Estimated Cost:

Bill to:

OD / TP / WS / TP RES / OD RES / EVA / INV / MV / CS

To Inspect Vehicle No:

SLG 1124R

Insured:

SHC 2477J

at Workshop m/s

World Auto

Tel:

6362 1776

of

#7 Jalan Pemimpin #01-02/03

Policy No:

Claim No:

D18005012 MFSH

Sum Insured:

Excess:

Make of Veh:

(Client's Record)

D.O.A.

23/06/2018

CA / REV / REP. / REV 24 HRS

(cup)

Insp: No. 1 Krungi loop

H.O.D. Endorsement:

Date/Time: 10:08am @ 10/9/18

Person Contacted:

Aimee

Vehicle ☒ IN ☐ OUT

Date/Time

Action/Instruction (✓) Estimate

SLG 1124R - X

SHC 2477J - CS/FCI 15010236 / Uvbd1

DOA: 15/12/2014

12/9/18

Sent preli thru email

REF: FCI

## ASSIGNMENT

From: Date: 10/09/18

Estimated Cost:

OD ☒ TP / WS / TP RES / OD RES / EVA / INV / MV

To Inspect Vehicle No: SLG 1124R

at Workshop m/s

of

Insured:

Policy No.

Claims No.

Sum Insured:

Excess:

(Client's Record)

Make of Veh:

(Policy Condition)

Remark: The veh had commenced its  
repair at the time of inspection.

Bal. or Market Value:

IDAC Accident Rpt: Consistent? : Yes or No

GIA / PR Seen: Consistent? : Yes or No

Est. Repairs: 2 days Res.: Yes or No

Lum Sum: % 3 Val.: Yes or No

CA / REV / REP. 1-24 HRS 1up

Date: Person Contacted:

Vehicle: IN / OUT

Veh No: SLG 1124R Yr Regn: 21 SEP 2016

Type: ☒ M.Car / M.Cycle / Bus / Van / Lorry / Taxi / Prime Mover /

Truck / Trailer or

Make: HONDA VEZEL C.C. 1,496

Colour: WHITE A/C: ☒ Insured / Std / NI / NASp. Reading: 120,633 T/Radio: ☒ Insured / Std / NI / NA

Eng/No:

C/No:

Gen. Cond: Good / ☒ Fair / Poor / BurntSteering: ☒ Inorder / Jammed / Leaked / Burnt orBrake: ☒ Inorder / Jammed / Leaked / Burnt orModi: Nil / S/Rim / ☒ STD A/Rim or

Tyre Size: F: 215 / 60 R 16

R: 4

BS / DUN / EXNOVA / GY / FS / LIZA / MIC / OHTSU / PIR / SUMI /

TOYO / YOKO or GITI (F), DUN (R)

Front

Rear

R/Bal. 6 mm R/Bal. 6 mm

L/Bal. 6 mm L/Bal. 6 mm

D.O.A. 23/6/18 D.O.I. 10/9/18

Survey held at WORLD AUTO

Des. of Damages: Frt / Rear / O/S / N/S / U/C / Rooftop or

REAR, N/S REAR

The U/C / Chassis frame / Body Structure affected due to collision.

Date / Time Action / Instruction

14/12/18 FINALIZED PART BY PART REPAIR \$1900.00 / 2 DAYS. - NAZ.  
(Cld. 22607, 542)

RECEIVED 17 DEC 2018

Date/Time, File Pass to?

☐ : Preli. Report

1)

☒ : Final Report

Date/Time, File Return to?

2)

Days Of Repair: 2

Resurvey No. of Trip: 1

Add Fee: ☐ Site Insp (\$)☐ Interview (\$)☐ Tech. Invs (\$)☐ Weekend (\$)

Survey Fee:

Transportation:

S + RS. SI

Photos

Others

TOTAL

Report Format: TP

Lump Sum / I.B. (\$1900)

135

50

50

19

254



# LKK Auto Consultants Pte Ltd

51 Ubi Ave 1 #01-25 Paya Ubi Industrial Park, Singapore 408933

TEL: 6256 3561 FAX: 6256 4315

Reg. No: 199607198R GST Reg. No. 19-9607198-R

Affiliated to Federation Internationale Des Experts En Automobile

FIRST CAPITAL INSURANCE LTD

Ref : CS/FCI18016444/Nrd3

36 ROBINSON ROAD  
#16-01 CITY HOUSESINGAPORE 068877

Date : 10-09-2018



Code : FCI2

## 1. Policy Particulars :- THIRD PARTY CLAIM

Insured Veh.	SHC 2477J	Veh. Inspected	SLG 1124R
Policy No.		Coverage (\$)	0.00
Claim No.	D18005012MFSH	Excess (\$)	0.00
Assign From	CWS (JOANNE YONG)	Assign Date	10/09/2018

## 2. Vehicle Particulars & Condition

Make & Model	c.c	0
Engine No.	HIDDEN	Year of Reg.
Chassis No.		Colour
Odometer	-	Steering
Brakes		Modification
General		

## 3. Conditions of Tyres

	Size	Make	Balance
R/H Front Tyre			mm
L/H Front Tyre			mm
R/H Rear Tyre			mm
L/H Rear Tyre			mm

## 4. Description of Damages

--

## 5. General Information

Accident Date	23/06/2018	Inspection Date	10/09/2018
Survey held at	NO. 1 KRANJI LOOP		
Repairer	WORLD AUTO PTE LTD		

## 5a. Remarks

A)THE INSPECTION WAS CONDUCTED ON A"WITHOUT PREJUDICE" BASIS. B)IN ACCORDANCE TO YOUR INSTRUCTIONS, WE HAVE NOT AUTHORISED REPAIRS.
--

**MOTOR SURVEY ASSIGNMENT**

Date	26-06-2018	Our Ref No.	D18005012MFSH
Accident Date	23-06-2018	Claim Type.	Third Party
Insured Vehicle	SHC2477J	Third Party Vehicle.	SLG1124R
Survey Location	47 JALAN PEMIMPIN #01-02/03 HALCYON 2 BLDG		
Contact Person.	AINEE		
Contact No.	63621776/ 0	Fax No.	63631250
Survey Type	WITHOUT PREJUDICE: LIABILITY UNCLEAR:		
Appointed Surveyor	LKK AUTO CONSULTANTS PTE LTD		
Contact Person	NA	Fax No.	68416315
Contact Number.	NA		

**FOR DIRECT SETTLEMENT**

Please submit to us the Tax Invoice together with letter of claim for Rental OR Loss of use (based on NIMA Benchmark rates) together with your survey report.

**THIRD PARTY SURVEY REQUEST**

Cc : Workshop	WORLD AUTO PTE LTD	Attention.	NIL
Cc : TP Solicitor	NA	TP Solicitor Fax No.	NA
Officer Incharge	JOANNEY		

**IMPORTANT NOTE**

Kindly submit the survey report via CWS within 14 days for survey assignment and 7 days for re-inspection.  
This is a computer generated letter, no signature required.

Your Ref: D18005012MFSH

Our Ref: CS/FCI18016444/Nrd3

The Motor Claims Department  
First Capital Insurance Ltd

Dear Sir/Madam,

**INITIAL INSPECTION REPORT OF VEHICLE NO. SLG 1124R**

Please be informed that we had conducted the inspection of the above mentioned vehicle on 10.09.2018 at the premises of M/s WORLD AUTO PTE LTD and have the following to report:-

Workshop Estimate Amount	: S\$ 4,160.00 .
Revised Estimate Amount	: S\$ 1,900.00 .
"Check" Items Amount	: S\$ .
Market Value	: S\$ .
LTA Reimbursement Value	: S\$ .
Nett Value	: S\$ .

Description of Damage:  
The vehicle sustained damages  
at rear and n/s rear portion.

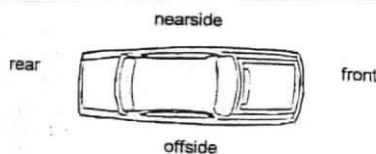

Yours faithfully

NAZRIL  
Automotive Assessor



**LKK Auto Consultants Pte Ltd**  
 51 Ubi Ave 1 #01-25 Paya Ubi Industrial Park, Singapore 408933  
 TEL: 6256 3561 FAX: 6256 4315  
 Reg. No: 199607198R GST Reg. No. 19-9607198-R

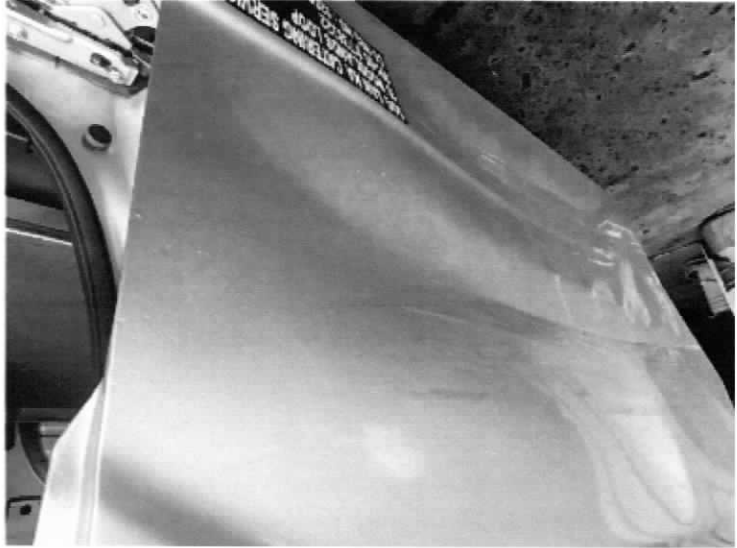
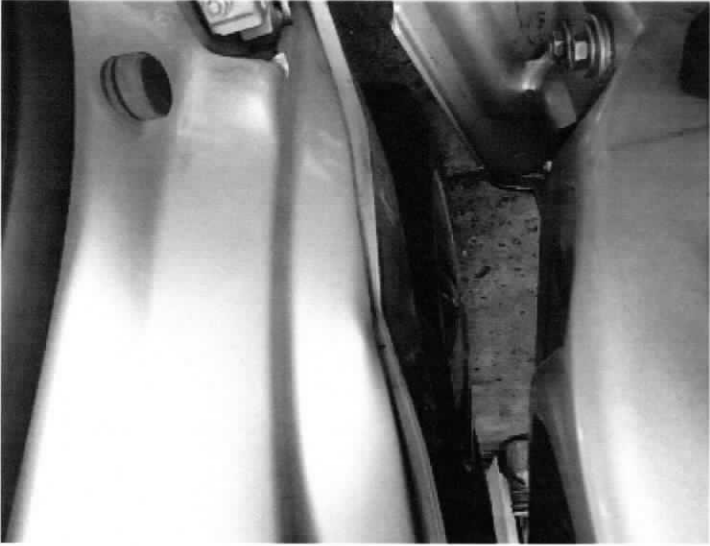

[> Back to OneMotoring](#)**Enquire PARF/COE Rebate for Registered Vehicle**

Vehicle Owner Particulars	
Owner ID Type:	Company
Owner ID:	4597K
Vehicle Details	
Vehicle No.:	SLG1124R
Vehicle to be Exported:	No
Intended Deregistration Date:	17 Dec 2018
Vehicle Make:	HONDA
Vehicle Model:	VEZEL 1.5X CVT
Primary Colour:	White
Manufacturing Year:	2016
Engine No.:	L15B4034289
Chassis No.:	RU11114284
Maximum Power Output:	96.0 kW (128 bhp)
Open Market Value:	\$22,244.00
Original Registration Date:	21 Sep 2016
First Registration Date:	21 Sep 2016
Transfer Count:	1
Actual ARF Paid:	\$13,142.00
Intended PARF Rebate Details	
PARF Eligibility:	Yes
PARF Eligibility Expiry Date:	20 Sep 2026
PARF Rebate Amount:	\$9,856.00
Intended COE Rebate Details	
COE Expiry Date:	20 Sep 2026
COE Category:	A - Car up to 1600cc & 97kW (130bhp)
COE Period(Years):	10
QP Paid:	\$53,334.00
COE Rebate Amount:	\$41,378.00
<b>Total Rebate Amount:</b>	<b>\$51,234.00</b>

The information contained herein is correct as at 17 Dec 2018

OK

## SINGAPORE ACCIDENT STATEMENT

### IMPORTANT NOTICE

1. Please report correctly the details of the accident to speed up the claims process.
2. This Form must be completed by the Policyholder and/or the Authorised Driver.
3. Information provided must be as truthful and accurate as possible. Any wilful misrepresentation or withholding of material facts may allow insurance companies to repudiate policy ability.
4. The issue and acceptance of this Form by insurance companies is not an admission of policy liability on the part of the insurance companies.
5. **Any false reporting may be referred to the Police for investigation.**
6. This report will be forwarded by the insurers of the GIA Records Management Centre established by the General Insurance Association of Singapore (GIA) for archiving and that copies of this report will, for a fee, be made available upon application by interested parties.
7. By the lodgement of this report to the insurers, you hereby consent to the archiving of this report at the centre and to copies of the report being made available aforesaid.

ACCIDENT STATEMENT	
Date Of Report	25/06/2018 11:02
Date Of Accident	23/06/2018 16:20
Exact Location Of Accident	SENTOSA GATEWAY
Country/State of Loss	SINGAPORE
DETAILS OF OWN VEHICLE	
Vehicle Registration Number	SLG1124R
<b>Insured/Policyholder</b>	
Name Of Registered Owner	LCRF PTE LTD
Co Reg No	201624597K
Email Address	NOEMAIL
Mobile Phone No	
Alternative Phone No	OFFICE-62414992
<b>Vehicle Particulars</b>	
Manufacturer	HONDA
Model	VEZEL-1.5 (A)
Exact Purpose for which vehicle was being used at time of accident	
Are you claiming under your own insurance policy for repair to your vehicle?	NO
If No, Please state action to be taken	THIRD PARTY
Vehicle Category	PRIVATE HIRE
<b>Insurance Company</b>	
Name of Insurance Company	AIG ASIA PACIFIC INSURANCE PTE. LTD.
Type Of Coverage	COMPREHENSIVE
Fleet Policy	YES
Policy Number	999995174
Cover Note Number	
<b>Driver</b>	
Name of Driver	CHUA ENG HOE
NRIC No	S1134479H
Date Of Birth	21/03/1955
Occupation	OUTDOOR
Date Of Driving Pass	31/12/1973
Driving Experience	44 YEARS AND 5 MONTHS
Gender	MALE
Mobile Number	(LOCAL) +65-85338899
Fax Number	
Contact Number	
EMail Address	NOEMAIL

Address	NOADDRESS
Postcode	
Was driver an employee of the Insured's Company	NO
If No, Relationship of the Driver with the Insured	PAID DRIVER
Vehicle Registration Number of Driver's Own Vehicle	-
	-
	-
Insurance Company of Driver's Own Vehicle	-
	-
	-

#### General Information of the Accident

Type Of Accident	COLLISION - HEAD TO REAR
Weather Conditions	CLEAR
Road Surface	DRY

#### Other Information

Was any foreign vehicle involved in this accident?	NO
Number of vehicles involved in the accident	
Was any body injured in the Accident?	NO
Was any injured conveyed to hospital by ambulance?	NO
Was any other material or property damaged?	YES
I have been approached by unknown person(s) soliciting/offering accident claims assistance.	NO
Number of Passengers (Including Driver)	1

#### Details of Police Action

Was the accident reported to the police?	YES
If Yes, Please state which Police Station	
Police Station Name	CHOA CHU KANG NPC
Police Station Address	ROAD: 20 CHOA CHU KANG ST 52 #01-02 , POSTCODE: 689286 , COUNTRY: SINGAPORE
Police Station Contact	TEL NO: - FAX NO:
Was notice of intended Prosecution given?	NO
If Yes, against whom?	

#### Circumstances of Accident

REFER TO SKETCH PLAN AND POLICE REPORT

#### Attachment(s)

Are accident photos available for attachment?	YES
Was there any video captured by Car Camera?	YES
Remarks/ Reasons:	VIDEO OVERWRITTEN
Was there any audio recorded?	NO

#### DETAILS OF OTHER VEHICLE PROPERTY 1

Vehicle Registration Number	SHC2477J
Vehicle Make/Model/Colour	
Details Of Properties	
Vehicle Category	TAXI
Name of Driver	
NRIC/Passport Number	
Contact Number	
Address	
Postcode	
Insurance Company Name	

Nature Of Damage

No. Of Passenger (Including Driver)

## Sketch Plan

### SKETCH PLAN

#### IMPORTANT NOTICE

1. Please report correctly the details of the accident to speed up the claims process.
2. This Form must be completed by the Policyholder and/or the Authorised Driver.
3. Information provided must be as truthful and accurate as possible. Any willful misrepresentation or withholding of material facts may allow insurance companies to repudiate policy liability.
4. The issue and acceptance of this Form by insurance companies is not an admission of policy liability on the part of the insurance companies.
5. Any false reporting may be referred to the Police for investigation.
6. The report will be forwarded by the insurers of the GIA Records Management Centre established by the General Insurance Association of Singapore (GIA) for archiving and that copies of this report will for a fee be made available upon application by interested parties.
7. By the lodgement of this report to the insurers, you hereby consent to the archiving of this report at the centre and to copies of the report being made available aforesaid.
8. Consent under the Personal Data Protection Act (PDPA)  
I understand, acknowledge, agree and consent that:  
(a) My insurer, my workshop and the General Insurance Association of Singapore ("GIA") may/are permitted to collect, use, disclose and/or process my personal data/personal information set out in this [form] and any other personal information provided by me or possessed by my insurer (collectively the "Personal Information") and disclose and transfer such Personal Information to all insurer(s) who have insured vehicle(s) involved in this accident (all insurer(s) who have insured vehicle(s) involved in this accident shall be collectively referred to as the "Insurers"), the Insurers' law yers/law firms, the Monetary Authority of Singapore and any relevant government agency/authority (such as the police), for the purpose(s) of:  
(i) processing, handling and/or dealing with my claims including the settlement of the claims and any necessary investigations relating to the claims;  
(ii) investigating the accident and/or my claims;  
(iii) carrying out and/or dealing with my instructions or responding to any enquiries by me;  
(iv) administering my claims (including the mailing of correspondence, statements, invoices, reports or notices to me, which could involve disclosure of certain personal data about me to bring about delivery of the same as well as on the external cover of envelopes/mail packages); and/or  
(v) complying with applicable law in administering, processing, handling and/or dealing with my claims.  
(collectively the "Purposes")  
(b) all insurer(s) who have insured vehicle(s) involved in this accident and the Insurers' law yers/law firms, may/are permitted to collect, use, disclose and/or process my Personal Information for one or more of the above Purposes; and  
(c) my Personal Information may/can be disclosed by any of the Insurers and/or GIA to their third party service providers or agents (including their law yers/law firms), which may be sited outside of Singapore, for one or more of the above Purposes.



Policyholder's Signature / Date & Time

Sketch Plan

Driver's Signature (If driver is not the policyholder) / Date & Time

Witnessed by Reporting Centre Personnel

Car 2024 (Give way)

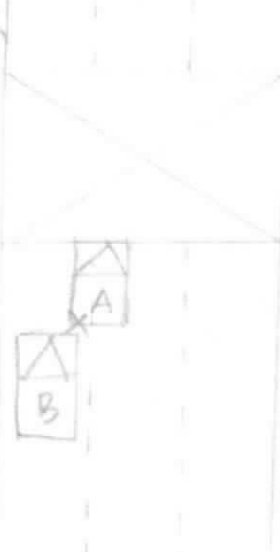

A: SCG 1124R

B: SHC 2477J

## Sketch Plan #2

### Describe Circumstances of the Accident

I NRIC J1134479H, CHUA ENG HEE, a Grab driver driving a rented vehicle from Lion City Car Rental, SLG1134R.

On 22 June 2018 at about 4:30pm, I was on my way to pick up a rider at VivoCity. I enter from Telok Blangah Road to Sentosa Gateway and make a U-turn, while approaching to VivoCity there was a yellow junction box and there were vehicles in front therefore I stopped and wait for them to clear. While waiting, about 8-9 seconds, I felt my vehicle hit by a taxi on the rear left. The taxi number SHC 24770.

At the time of accident the weather was good and the visibility was also good (NOT raining). Nobody was injured at the time of accident.

My vehicle suffered damaged at rear left bumper and rear left fender. The taxi suffered front right bumper and headlamp damaged.

### Declaration

We declare the foregoing particulars are true in every respect.



Policyholder's Signature / Date & Time

A handwritten signature of the driver, Chua Eng Hee, is written over a horizontal line.

Driver's Signature (if driver is not the policyholder) / Date & Time

Witnessed by Reporting Centre Personnel

Sketch Plan #3

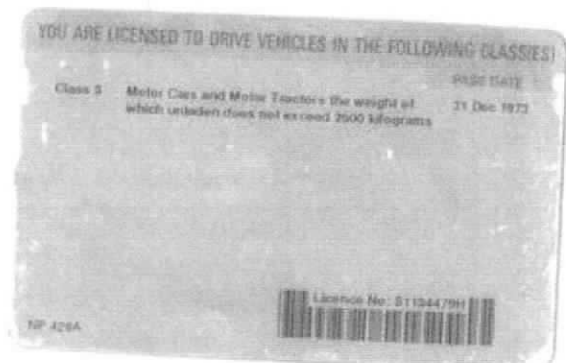
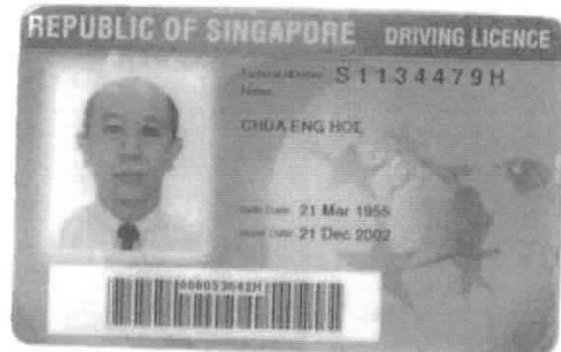

**WORLD AUTO PTE LTD**

47 Jalan Pemimpin #01-02/03  
 Halcyon, 2, S'pore 577200  
 Tel No. : 6451 3933 Fax No. : 6455 7576  
 E-Mail : worldaut@singnet.com.sg  
 Website : www.worldauto.com.sg  
 Tax Reg. No. : 200006765-H Buss. Reg. No. : 200006765H

**MSIG INSURANCE (SINGAPORE) PTE LTD**  
 4 SHENTON WAY #21-01 SGX CENTRE 2  
 068807

Attention : Motor Claim Department  
 Contact : 68277888

**Estimate : ES000331**

Date : 06/09/2018  
 Vehicle Num. : SLG 1124R (LCR)  
 Make/Model : HONDA VEZEL  
 Chassis/Eng# :  
 Accident Date : 23/06/2018  
 Claim No. :  
 Reference :  
 Policy No. :

S/N	Quantity	Particular	Unit Price	Amount S\$
-----	----------	------------	------------	------------

LIST ITEMS :				
1.	1	REAR SIDE BUMPER - LH	250.00	*R
2.	1	REAR BUMPER	900.00	/CRA
3.	1	REAR BUMPER REFLECTOR LENS - LH	250.00	XSVL
4.	1	REAR TAIL LAMP - LH	700.00	XSVL
5.	1	REAR FENDER WHEEL ARCH MOULDING LH	250.00	/SCR
List Total S\$ :			1,500	
20.00% Discount S\$ :				
				2,350.00
				470.00
			920	1,880.00

SPECIAL NETT ITEMS :				
1.	1	REAR BUMPER CLIP	40.00	/NLC
2.	1	REAR TAILLAMP CLIPS	40.00	X n n
3.	1	REAR WHEEL ARCH MOULDING CLIPS	40.00	/NLC
Special Nett Total S\$ :			80	120.00

LABOUR :				
TO APPLY RUSTPROOFING/ TUFFCOATING TREATMENT TO REPLACED PARTS.			180.00	50
TO CHECK REAR WIRES, CONNECTORS, REPLACE DAMAGED LAMPS REVERSE SENSORS AND START/STOP UNIT CAPACITORS			180.00	50
TO DISMANTLE REAR DAMAGE PARTS, CUT AND WELD REAR SUPPORT PANEL, KNOCK, STRAIGHTEN AND RESHAPE O/S REAR CHASSIS FRAME AND REPLACE RECOMMENDED PARTS.			900.00	400

CONTINUE / ...

**WORLD AUTO PTE LTD**

47 Jalan Pemimpin #01-02/03

Halcyon, 2, S'pore 577200

Tel No. : 6451 3933 Fax No. : 6455 7576

E-Mail : worldaut@singnet.com.sg

Website : www.worldauto.com.sg

Tax Reg. No. : 200006765-H Buss. Reg. No. : 200006765H

**MSIG INSURANCE (SINGAPORE) PTE LTD**

4 SHENTON WAY #21-01 SGX CENTRE 2

068807

Attention : Motor Claim Department

Contact : 68277888

**Estimate : ES000331**

Date : 06/09/2018

Vehicle Num. : SLG 1124R (LCR)

Make/Model : HONDA VEZEL

Chassis/Eng# :

Accident Date : 23/06/2018

Claim No. :

Reference :

Policy No. :

S/N	Quantity	Particular	Unit Price	Amount S\$
-----	----------	------------	------------	------------

PUTTY &amp; SPRAY PAINTING ON AFFECTED AREAS (INNER/OUTER)

900 900.00 400

Labour Total S\$ :

2,160.00

NA2 LKK  
10/9/18 1600  
PIP  
2 DAYS  
AFTER REPAIR PHOTO

*[Signature]*  
15/10/18

LKK Auto Consultants hence notify  
the Repairer of the following:

- To resurvey before/after spray painting
- To display damaged part(s) during resurvey
- Parts prices are subject to confirmation
- Third party survey is on a "Without Prejudice" basis
- No illegal modification(s) is allowed
- Supplementary item(s) must be resurveyed and is subject to final approval from Insurance Company

Acknowledged by Repairer

Signature:

Date:

E. &amp; O.E.

Total S\$ :

4,160.00

=====

for WORLD AUTO PTE LTD

PARTS \$1,150  
LESS 20% \$ 920  
NETT 80  
LABOUR 900  
TOTAL 1,900

CONFIRMED PART BY PART REPAIR \$1,900.00 / 2 DAYS

NA2 LKK  
N1



## LKK Auto Consultants Pte Ltd

51 Ubi Ave 1 #01-25 Paya Ubi Industrial Park, Singapore 408933

TEL: 6256 3561 FAX: 6256 4315

Reg. No: 199607198R GST Reg. No. 19-9607198-R

Affiliated to Federation Internationale Des Experts En Automobile				
MS FIRST CAPITAL INSURANCE LTD		Ref : CS/FCI18016444/Ncd3e2		
36 ROBINSON ROAD #16-01 CITY HOUSESINGAPORE 068877		Date : 18-12-2018		
		Code : FCI2		
<b>1. Policy Particulars :- THIRD PARTY CLAIM</b>				
Insured Veh.	SHC 2477J	Veh. Inspected	SLG 1124R	
Policy No.		Coverage (\$)	0.00	
Claim No.	D18005012MFSH	Excess (\$)	0.00	
Assign From	JOANNE YONG	Assign Date	07/09/2018	
<b>2. Vehicle Particulars &amp; Condition</b>				
Make & Model	HONDA VEZEL	c.c	1496	
Engine No.	HIDDEN	Year of Reg.	2016	
Chassis No.	RU11114284	Colour	WHITE	
Odometer	120633	Steering	IN ORDER	
Brakes	IN ORDER	Modification	STANDARD ALLOY RIM	
General	FAIR			
<b>3. Conditions of Tyres</b>				
	Size	Make	Balance	
R/H Front Tyre	215/60 R16	GITI	6 mm	
L/H Front Tyre	215/60 R16	GITI	6 mm	
R/H Rear Tyre	215/60 R16	DUNLOP	6 mm	
L/H Rear Tyre	215/60 R16	DUNLOP	6 mm	
<b>4. Description of Damages</b>				
THE VEHICLE SUSTAINED DAMAGES AT THE REAR AND N/S REAR PORTION. DAMAGES SEE DETAILS.				
<b>5. General Information</b>				
Accident Date	23/06/2018	Inspection Date	10/09/2018	
Survey held at	NO. 1 KRANJI LOOP			
Repairer	WORLD AUTO PTE LTD			
<b>5a. Remarks</b>				
A) DAMAGES CONSISTENT TO ACCIDENT REPORT. B) THE INSPECTION WAS CONDUCTED ON A "WITHOUT PREJUDICE" BASIS. C) IN ACCORDANCE TO YOUR INSTRUCTIONS, WE HAVE NOT AUTHORISED REPAIRS.				
<b>5b. Estimate Days of Repair</b>				
ESTIMATED NORMAL PERIOD FOR REPAIR:		2 Working Days		



# LKK Auto Consultants Pte Ltd

51 Ubi Ave 1 #01-25 Paya Ubi Industrial Park, Singapore 408933

TEL: 6256 3561 FAX: 6256 4315

Reg. No: 199607198R GST Reg. No. 19-9607198-R

Page No.:1 of 2

## ADJUSTMENT ON REPAIR COST FOR VEHICLE NO. SLG 1124R

Qty	Description of Parts	Condition	Estimate By Workshop (\$)	Our Adjusted (\$)
	<b><u>REPLACEMENT OF PARTS</u></b>			
1	REAR SIDE BUMPER - LH	TO REPAIR SEE LABOUR	250.00	-
1	REAR BUMPER	CRACKED	900.00	900.00
1	REAR BUMPER REFLECTOR LENS - LH	SERVICEABLE	250.00	-
1	REAR TAIL LAMP - LH	SERVICEABLE	700.00	-
1	REAR FENDER WHEEL ARCH MOULDING LH	SCRATCHED	250.00	250.00
	LESS 20% DISCOUNT		-470.00	-230.00
			1,880.00	920.00
	<b><u>SPECIAL NETT ITEMS</u></b>			
1	REAR BUMPER CLIP (SN)	NECESSARY	40.00	40.00
1	REAR TAILLAMP CLIPS (SN)	NOT NECESSARY	40.00	-
1	REAR WHEEL ARCH MOULDING CLIPS (SN)	NECESSARY	40.00	40.00
			120.00	80.00
	<b><u>LABOUR</u></b>			
	TO APPLY RUSTPROOFING / TUFFCOATING TREATMENT TO REPLACED PARTS.		180.00	50.00
	TO CHECK REAR WIRES, CONNECTORS, REPLACE DAMAGED LAMPS REVERSE SENSORS AND START / STOP UNIT CAPACITORS.		180.00	50.00
	TO DISMANTLE REAR DAMAGE PARTS, CUT AND WELD REAR SUPPORT PANEL, KNOCK, STRAIGHTEN AND RESHAPE O/S REAR CHASSIS FRAME AND REPLACE RECOMMENDED PARTS. INCLUSIVE OF THE REPAIR OF REAR SIDE BUMPER - LH.		900.00	400.00
	PUTTY & SPRAY PAINTING ON AFFECTED AREAS (INNER / OUTER)		900.00	400.00
			-	-
			-	-
			-	-
			-	-
			2,160.00	900.00
	<b>GRAND TOTAL</b>		<b>4,160.00</b>	<b>1,900.00</b>

Report Ref No. CS/FCI18016444/Ncd3e2



RECOMMENDED COST OF REPAIRS			1,900.00
-----------------------------	--	--	----------

Report Ref No. CS/FCI18016444/Ncd3e2

MUHAMMAD NAZRIL BIN ABDULLAH

Automotive Assessor

ADRIAN LING WAI PING

B.Eng,AMSOE,AMIRTE,AMSAE-A,M.MATAI

Licensed Appraiser

DISCLAIMER OF LIABILITY TO THIRD PARTIES:- This Report is made solely for the use and benefit of the Client named on the front page of this Report.

No liability of responsibility whatsoever, in contract or tort, is accepted to any third party who may rely on the Report wholly or in part. Any third party acting or relying on this Report, in whole or in part, does so at his or her own risk.