

Accident Photo

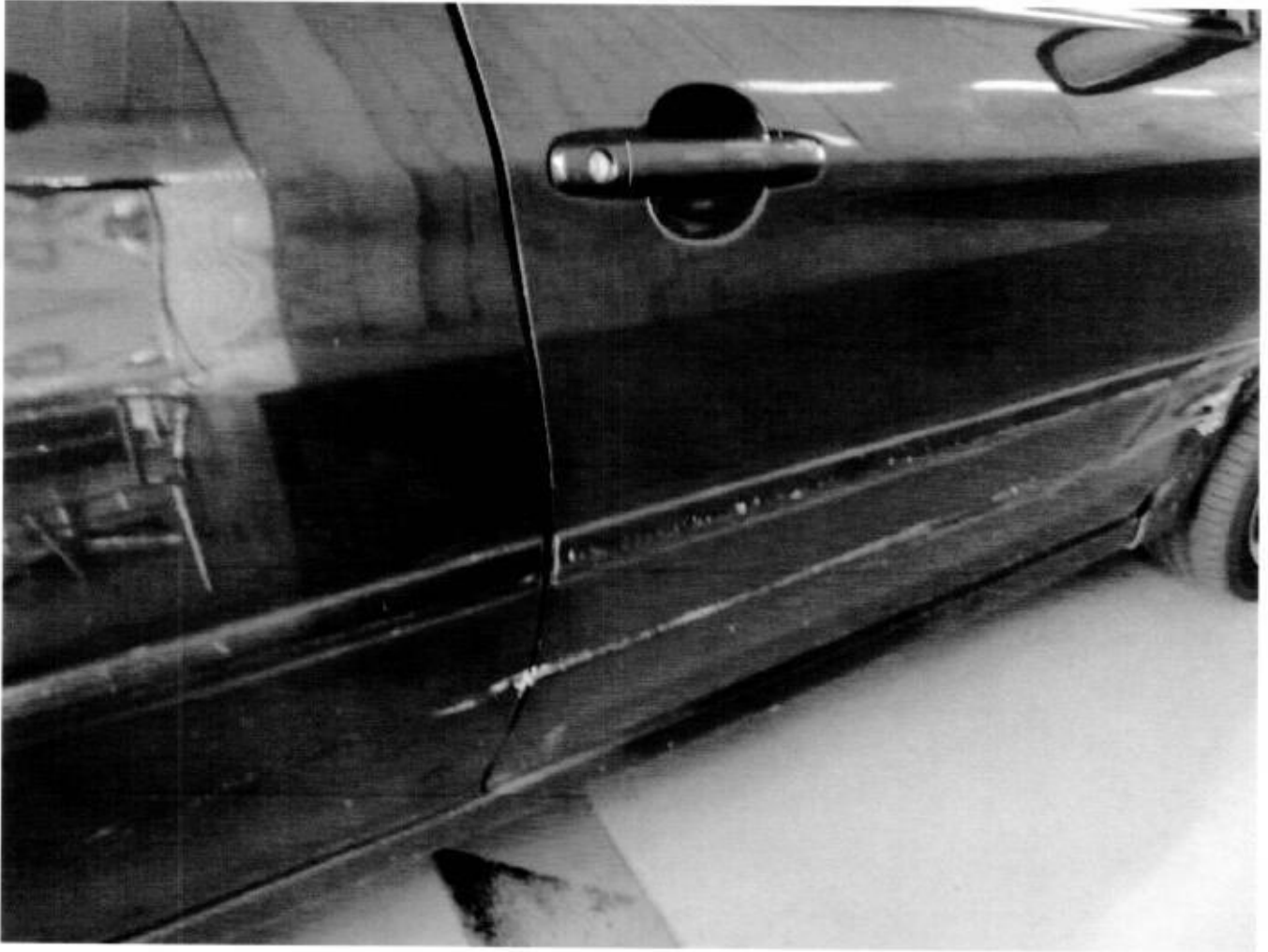

Accident Photo



Accident Photo



Accident Photo



Accident Photo



Accident Photo



Accident Photo



Accident Photo



AUTO PERFORMANCE APPRAISAL

APA

TAX INVOICE

Albert Pang Transport
C/O MSM Logistics Pte Ltd
160 Sin Ming Drive
Sin Ming AutoCity #03-08
Singapore 575722

INVOICE NO : APA18001629

DATE : 11/08/2018

VEHICLE NO : PC3006J
JOB REFERENCE NO : 18/001724
ACCIDENT DATE : 07/07/2018
SURVEY DATE : 01/08/2018

<u>DESCRIPTION</u>	<u>AMOUNT</u>
Survey Fees Inclusive Of	\$380.00
Transportation	
Photographs (\$1) Per Copies : 15	\$15.00

TOTAL AMOUNT : \$395.00

Notes :

All cheque payment should be "Crossed" and made payable to "Auto Performance Appraisal"

Auto Performance Appraisal



VEHICLE SURVEY REPORTS																																				
Albert Pang Transport C/O MSM Logistics Pte Ltd 160 Sin Ming Drive Sin Ming AutoCity #03-08 Singapore 575722																																				
1	Reference Job Reference No : 18/001724 Claim No : - Claim Type : Third Party Accident Date : 07/07/2018 Survey Date : 01/08/2018 Survey Report Date : 11/08/2018																																			
2	Particulars Of Vehicle Vehicle Registration No : PC3006J Make & Model : Isuzu LT434P 7.8 SMT Vehicle Registration Date : 17/02/2015 Chassis No : JALLT434PE7000075 Engine No : Blocked Colour : Multi																																			
3	Condition Of Vehicle And Tyres <table border="1"> <thead> <tr> <th><u>Mileage (KM)</u></th> <th><u>Brakes</u></th> <th><u>Steering</u></th> <th><u>Modification</u></th> </tr> </thead> <tbody> <tr> <td>180805</td> <td>Serviceable</td> <td>Serviceable</td> <td>None</td> </tr> <tr> <td></td> <td></td> <td></td> <td></td> </tr> <tr> <th><u>Tyres</u></th> <th><u>Make</u></th> <th><u>Size</u></th> <th><u>Balance (MM)</u></th> </tr> <tr> <td>Front RHS</td> <td>Triangle</td> <td>295/80R22.5</td> <td>12</td> </tr> <tr> <td>Front LHS</td> <td>Triangle</td> <td>295/80R22.5</td> <td>12</td> </tr> <tr> <td>Rear RHS</td> <td>Triangle</td> <td>295/80R22.5</td> <td>13</td> </tr> <tr> <td>Rear LHS</td> <td>Triangle</td> <td>295/80R22.5</td> <td>13</td> </tr> </tbody> </table>				<u>Mileage (KM)</u>	<u>Brakes</u>	<u>Steering</u>	<u>Modification</u>	180805	Serviceable	Serviceable	None					<u>Tyres</u>	<u>Make</u>	<u>Size</u>	<u>Balance (MM)</u>	Front RHS	Triangle	295/80R22.5	12	Front LHS	Triangle	295/80R22.5	12	Rear RHS	Triangle	295/80R22.5	13	Rear LHS	Triangle	295/80R22.5	13
<u>Mileage (KM)</u>	<u>Brakes</u>	<u>Steering</u>	<u>Modification</u>																																	
180805	Serviceable	Serviceable	None																																	
<u>Tyres</u>	<u>Make</u>	<u>Size</u>	<u>Balance (MM)</u>																																	
Front RHS	Triangle	295/80R22.5	12																																	
Front LHS	Triangle	295/80R22.5	12																																	
Rear RHS	Triangle	295/80R22.5	13																																	
Rear LHS	Triangle	295/80R22.5	13																																	
4	Description Of Damages The vehicle sustained damages at left hand portion. (For information of damages please refer to Parts/Labour/Photographs attached)																																			
5	Instruction This survey was conducted entirely on a "WITHOUT PREJUDICE" basis, and we have not authorised any repair.																																			

AUTO PERFORMANCE APPRAISAL

Annex A

Vehicle Assessment Reports

Ref No : 18/001724

Damage And Repair Cost Adjustment

<u>S/No</u>	<u>Qty</u>	<u>Parts Description</u>	<u>Comments/condition</u>	<u>Workshop Estimate (\$)</u>	<u>Our Assessment (\$)</u>
<u>List Items</u>					
1	1	LH lower body panel	Dented/bent	2,200.00	2,200.00 RX
2	1	LH lower rocker panel assy	Buckled/dented	1,400.00	1,400.00 DP ✓
				3,600.00	3,600.00 1400.00
Less discount 10%					360.00 140.00
Total :				3,600.00	3,240.00 1260.00
<u>Special Nett Items</u>					
3	1	LH lower body panel "EXCURSION BUS" sticker	Necessary/cut	30.00	30.00 NEC ✓
Total :				30.00	30.00
Total Spare Parts :				3,630.00	3,270.00 1290.00

AUTO PERFORMANCE APPRAISAL

Vehicle Assessment Reports

Annex B

Ref No : 18/001724

Damage And Repair Cost Adjustment

<u>Items</u>	<u>Job Description</u>	<u>Workshop Estimate (\$)</u>	<u>Adjusted Costs (\$)</u>
1	To remove, jack out, straighten, panel beating, align and renew replaced parts.	1,200.00	700.00 450.00
2	To putty and respray painting on affected areas.	1,200.00	800.00 400.00
3	To supplied and applied anti rust treatments.	100.00	60.00
Total Labour :		2,500.00	1,560.00 860.00
Total Spare Parts :		3,630.00	3,270.00 1290.00
Total Labour :		2,500.00	1,560.00 860.00
Total Repair Costs :		6,130.00	4,830.00 2150.00

Assessor's Recommendation

Repairer Estimate : 6,130.00
Our Adjustment : 4,830.00

Remarks

The repairer has agreed to undertake the repair on a lump sum basis of \$3,850.00, with a repair period of 5 working days.

Surveyed By:



Lek Boon Hwee
Automobile Appraiser

L/S 1700.00
Repair days 4



RECORDS MANAGEMENT CENTRE

**GENERAL INSURANCE ASSOCIATION OF SINGAPORE
RECORDS MANAGEMENT CENTRE**

6 Raffles Quay #18-00, Singapore 048580
 Phone: +65 6224 0010 Fax: +65 6224 0030
 Operating Hours: Monday to Friday 9am to 5pm
 GST Registration No: M400017735

SEARCH RESULTS

Our Ref No: GR-18-107606

Date of Request: 13/07/2018

Your Ref No: MSM(V)

RIAZ LLC
 133 New Bridge Road #09-09
 Chinatown Point
 Singapore 059413

Dear Sir/Madam,

Your Search Criteria:

Date of Accident: 07/07/2018
 Location of Accident: RACE COURSE ROAD
 Client Vehicle No: PC3006J

With reference to your search criteria for the accident report, the following documents were found to closely match your search criteria:

REQ. VEHICLE	ACCIDENT LOCATION	ACCIDENT DATE
SGC7771M	RACE COURSE ROAD (BEFORE TURNING TO BALESTIER)	07/07/2018 21:35

Thank You.

The images provided to you are taken from the original reports forwarded to the centre by the members of the General Insurance Association of Singapore and we take no responsibility for their accuracy or contents and shall be under no liability whatsoever for any loss or damage arising out of or in connection with the reports or their images.

() This is a computer generated document and requires no signature.

...CLAIM SUBFOLDER...(Pending for Survey Report)

CLAIM SUBFOLDER TRACKING

Case	Notified	Est Submitted	Adj Assigned	Adj Rpt	Adj Submitted	Ins Auth'd	Status
Main	10 Jul 2018		10 Jul 2018 16:18 Edit Adj Rpt	S\$1,700.00 Edit Estimates	S\$1,700.00 View Rpt		Pending for Survey Report Cancel Case

Main

Reference

Claim Details

Documents

[Show All](#)

CLAIM SUBFOLDER DETAILS

[Created by insurer]

Insured:	CHAN WAI MENG, ID: S7106690H, Tel: +6590181288		
Main Claimant:	ALBERT PANG TRANSPORT, Co. Reg. No.: 52922438X		
Vehicle Reg. No.:	PC3006J	Date of Loss:	07/07/2018 21:00 - :59 [40 Months and 20 Days From LTA Reg Date (Man Yr)]
Claim Type:	TP / 563835	Policy/Cover Note No.:	28861316QMX (Comprehensive) Coverage: 30/12/2017 - 29/12/2018
Vehicle Reg. No. (Insured):	SGC7771M	Policy No. (Claimant):	
		Excess:	S\$500.00
Repairer:	Msm Logistics Pte Ltd- Sin Ming (HQ) 160 Sin Ming Drive #03-08 Sin Ming Auto City, 575722 Sin Ming - Tel: 91074212		
Handling Insurer:	MSIG Insurance (Singapore) Pte. Ltd. (HQ) - Tel: +65 6827 7888 ... [Handled by Lionel Tan Tian Pei - 6643 1307]		
Adjuster:	LKK Auto Consultants Pte Ltd (HQ) - Tel: 6256-3561 ... [Handled by XING GUO QIANG] ... [Final Rpt due 04/09/2018]		
Driver/Custodian (Insured):	CHAN WAI MENG (47 / Male), NRIC: S7106690H, Tel: +6590181288		
Adj Asg. Remarks:	SJE - DISAGREED Liability : NOT CLEAR Please appoint LKK AUTO to conduct the survey . Kindly contact MR SIEW @ 9849 6649 / 9107 4212 to arrange for survey .		

ASSOCIATED MAIL RECEIVED

[View All](#)[Compose Case Mail](#)

- MSIG_SG (01/09/2018): Report Send Back Alerts - PC3006J (TP)

ALL ASSOCIATED TASKS

[View All](#)[Search Tasks](#)[Create New Task](#)[Complete](#)

Due Date Priority Type Task Group Subject Handler Assigned By Completed On Created On Done?

No results.

Claim Documents

***PC3006J (563835)**
[SGC7771M]
TP
ALBERT PANG TRANSPORT
Jul 7 2018 9:00PM
[CHAN WAI MENG]
Msm Logistics Pte Ltd- Sin Ming

Upload Documents Upload Photos Compose New Letter

View View in Browser

Photos/Images			3 per page	
No	Relabel/Reorder	LKK Auto Consultants Pte Ltd (HQ)	Thumbnail	Print
1	18/07/18 10:05	General View	Load JPG	<input checked="" type="checkbox"/>
2	18/07/18 10:05	General View	Load JPG	<input checked="" type="checkbox"/>
3	18/07/18 10:05	General View	Load JPG	<input checked="" type="checkbox"/>
4	18/07/18 10:05	General View	Load JPG	<input checked="" type="checkbox"/>
5	18/07/18 10:05	General View	Load JPG	<input checked="" type="checkbox"/>
6	18/07/18 10:05	General View	Load JPG	<input checked="" type="checkbox"/>
7	18/07/18 10:05	General View	Load JPG	<input checked="" type="checkbox"/>
8	18/07/18 10:05	General View	Load JPG	<input checked="" type="checkbox"/>
9	18/07/18 10:05	General View	Load JPG	<input checked="" type="checkbox"/>
10	18/07/18 10:05	General View	Load JPG	<input checked="" type="checkbox"/>
11	18/07/18 10:05	General View	Load JPG	<input checked="" type="checkbox"/>
12	18/07/18 10:05	General View	Load JPG	<input checked="" type="checkbox"/>
13	18/07/18 10:05	General View	Load JPG	<input checked="" type="checkbox"/>
14	18/07/18 10:05	General View	Load JPG	<input checked="" type="checkbox"/>
15	18/07/18 10:05	General View	Load JPG	<input checked="" type="checkbox"/>
16	18/07/18 10:05	General View	Load JPG	<input checked="" type="checkbox"/>
Documentation			1 per page	
No	Finalized On	MSIG Insurance (Singapore) Pte. Ltd. (HQ)	Thumbnail	Print
1	10/07/18 11:54	OI SGC7771M GIA REPORT	Load PDF	
2	10/07/18 11:54	TPD PC3006J GIA REPORT	Load PDF	
3	10/07/18 11:54	TPD PC3006J - PRI	Load PDF	
4	10/07/18 11:54	Reject email to TP Lawyer & appoint LKK AUTO - PC3006J	Load PDF	
5	30/08/18 14:12	LOD with supporting documents	Load PDF	
6	30/08/18 14:12	TPD PC3006J - COLOUR PHOTO	Load PDF	
No	Relabel/Reorder	LKK Auto Consultants Pte Ltd (HQ)	Thumbnail	Print
1	02/10/18 10:03	PRS INVOICE	Load PDF	

Documents Checklist

DOCUMENTS CHECKLIST

Reset Save Print

There are no document checklists configured.

Our Checklist Remarks - LKK Auto Consultants Pte Ltd (HQ)

Show Remarks To: ☐ Handling Insurer

Note: Remarks are private unless you show it to other parties.

LKK Auto Consultants Pte Ltd (Co.Reg.No:199607198R)

51 Ubi Ave 1 #01-25, Paya Ubi Industrial Park

Singapore 408933

Tel: 6256-3561 Fax: 6844-8805 Email: sur@lkkauto.com;assignments@lkkauto.com

VEHICLE DAMAGE INSPECTION REPORT

Our File No: CS3/MSG18012597/BQD3S2-1
Date: 02/10/2018

REFERENCE

Handling Insurer:	MSIG Insurance (Singapore) Pte. Ltd.	Policy No:	28861316QMX
Claimant Vehicle No :	PC3006J	Insured Vehicle No :	SGC7771M
Date of Loss:	07/07/2018	Nature of Claim:	TP
		Claim No:	563835

DESCRIPTION & IDENTIFICATION OF VEHICLE

Reg No:	PC3006J	Engine No:	6HK1662872
Make & Model:	ISUZU LT434P 7.8 SMT, 7.8 D (M)	Chassis No:	JALLT434PE7000075
Reg. Date:	17/02/2015 (Man. Year: 2014)	Odometer:	178035 km
Colour:	White		
Engine Capacity:	7790 cc		
Market Value/New Car Price:	N/A		
Sum Insured (S\$):	Market Value/New Car Price		

CONDITION OF VEHICLE AT THE TIME OF SURVEY

General Condition:	Good	Steering (Serviceable):	Yes	Footbrake (Serviceable):	Yes
Handbrake (Serviceable):	Yes	Engine Modification:	No	Pre-accident Condition:	

CONDITION OF TYRES

Front Tyre Size:	295/80 R22.5	Rear Tyre Size:	295/80 R22.5 (D)
Front Left Side:	Triangle 6 mm	Rear Left Side:	Triangle 6/6 mm
Front Right Side:	Triangle 6 mm	Rear Right Side:	Triangle 6/6 mm

The above values represent the remaining tyre treads depth

COST OF CLAIMS	Repairer's	Adjuster's	Difference	Diff %
Parts	3,630.00	1,290.00	2,340.00	64.46
Miscellaneous Items	0.00	0.00	0.00	
Labour	2,500.00	860.00	1,640.00	65.60
Paintwork Labour	0.00	0.00	0.00	
Towing	0.00	0.00	0.00	
Calculated Gross Total (S\$)	6,130.00	2,150.00	3,980.00	64.93
Approved Total (Overridden) (S\$)		1,700.00		
(S\$)	6,130.00	1,700.00	4,430.00	72.27
+ GST 7.00/7.00% (S\$)	429.10	119.00	310.10	72.27
Nett Amount (S\$)	6,559.10	1,819.00	4,740.10	72.27

INSPECTION

Date of Assignment:	10/07/2018	
Date Inspected:	11/07/2018	Inspected At: Msm Logistics Pte Ltd- Sin Ming (HQ) 160 Sin Ming Drive #03-08 Sin Ming Auto City Singapore 575722
Estimated Period of Repair:	4.0 days	

Adjuster: XING GUO QIANG**Manager:** Ho Zhao Tian

NOTE: This report represents our findings at the time and place of inspection stated herein. Such inspection has been carried out to the best of our knowledge and ability but

any other liability under any other circumstances is hereby expressly excluded.

- A) THE INSPECTION WAS CONDUCTED ON A "WITHOUT PREJUDICE" BASIS.
- B) THE REPAIR ESTIMATE WAS NOT PRESENTED AT THE TIME OF INSPECTION.
THE REPAIRER WAS TOLD TO PREPARE THE ESTIMATE.
- C) ENCLOSED PLEASE FIND DAMAGED VEHICLE PHOTOGRAPHS.

THE ESTIMATED REPAIR COST OF THE DAMAGED VEHICLE IS IN THE REGION OF \$2,000.00 - \$3,000.00

REPAIR DETAILS

Reference

Part Source:	(Last Synchronised: 02 Oct 2018)	
Parts:	N/A	ISUZU LT434P 7.8 SMT 7.8 D (M) (Model not available in database)
Labour:	Repairer's	(Price-denominated Standard List)
Print Code:	(Unsubmitted, no print-code for PC3006J)	
Validity:	These estimates are valid only if they contain the print code (above) on all estimate pages, running page numbers with the END OF ESTIMATES marker on the last estimate page	
Further Info:	Items/values not in reference catalogue are prefixed with an asterisk *.	

Recommended Parts

No.	Qty	Part No.	Particulars	Condition	Repairer's	Amount
1	1		*LH LOWER BODY PANEL	Repair	2,200.00 F	*- FL
2	1		*LH LOWER ROCKER PANEL ASSY	Dented	1,400.00 F	*1,400.00 FL
3	1		*LH LOWER BODY PANEL EXCURSION BUS STICKER	Necessary	30.00 FS	*30.00 FS
					Sub Total (S\$)	3,630.00
					- List Item Discount on L Items 0.00/10.00% (S\$)	0.00
					Total Parts (S\$)	3,630.00
						1,290.00

F=Franchise part, S=SpcNett, L=ListItemDisc.

Report was unsubmitted during this print-out.

Recommended Miscellaneous Items

There are no new miscellaneous items selected.

Recommended Labour

No	Particulars	Lab.Type	Repairer's	Amount
<u>Labour Items</u>				
1	TO REMOVE, JACK OUT, STRAIGHTEN, PANEL BEATING, ALIGN AND RENEW REPLACED PARTS.	New	1,200.00	400.00
2	TO PUTTY AND RESPRAY PAINTING ON AFFECTED AREAS.	New	1,200.00	400.00
3	TO SUPPLIED AND APPLIED ANTI RUST TREATMENTS.	New	100.00	60.00
Gross Labour Cost (\$\$)			2,500.00	860.00

Report was unsubmitted during this print-out.

< END OF ESTIMATES >