

## SINGAPORE ACCIDENT STATEMENT

### IMPORTANT NOTICE

1. Please report correctly the details of the accident to speed up the claims process.
2. This Form must be completed by the Policyholder and/or the Authorised Driver.
3. Information provided must be as truthful and accurate as possible. Any wilful misrepresentation or withholding of material facts may allow insurance companies to repudiate policy ability.
4. The issue and acceptance of this Form by insurance companies is not an admission of policy liability on the part of the insurance companies.
5. Any false reporting may be referred to the Police for investigation.
6. This report will be forwarded by the insurers of the GIA Records Management Centre established by the General Insurance Association of Singapore (GIA) for archiving and that copies of this report will, for a fee, be made available upon application by interested parties.
7. By the lodgement of this report to the insurers, you hereby consent to the archiving of this report at the centre and to copies of the report being made available aforesaid.

### ACCIDENT STATEMENT

Date Of Report	07/09/2018 15:21
Date Of Accident	06/09/2018 15:00
Exact Location Of Accident	JUNC ADMIRALTY RD WEST & WOOLANDS AVE 8
Country/State of Loss	SINGAPORE

### DETAILS OF OWN VEHICLE

Vehicle Registration Number	GBB5215E
<b>Insured/Policyholder</b>	
Name Of Registered Owner	M/S JIM'S FORCE SERVICES
Co Reg No	52916725E
Email Address	NOEMAIL
Mobile Phone No	(LOCAL) +65-97439445
Alternative Phone No	OFFICE-97439445

### Vehicle Particulars

Manufacturer	KIA
Model	KIA 2900L 5 M/T
Exact Purpose for which vehicle was being used at time of accident	WORKING
Are you claiming under your own insurance policy for repair to your vehicle?	NO
If No, Please state action to be taken	THIRD PARTY
Vehicle Category	COMMERCIAL VEHICLE

### Insurance Company

Name of Insurance Company	CHINA TAIPING INSURANCE (SINGAPORE) PTE. LTD.
Type Of Coverage	COMPREHENSIVE
Fleet Policy	NO
Policy Number	DMCVSN3054261800
Cover Note Number	

### Driver

Name of Driver	MUHAMMAD FIRDAUS BIN SAFRI
NRIC No	S9435951A
Date Of Birth	08/10/1994
Occupation	OUTDOOR
Date Of Driving Pass	17/07/2018
Driving Experience	0 YEAR AND 1 MONTH
Gender	MALE
Mobile Number	(LOCAL) +65-81625832
Fax Number	
Contact Number	OFFICE-81625832
EEmail Address	NOEMAIL

Address	BLK 759 YISHUN STREET 72 #03-286
Postcode	760759
Was driver an employee of the Insured's Company	YES
If No, Relationship of the Driver with the Insured	
Vehicle Registration Number of Driver's Own Vehicle	-
	-
	-
Insurance Company of Driver's Own Vehicle	-
	-
	-

#### General Information of the Accident

Type Of Accident	COLLISION - CROSS JUNCTION
Weather Conditions	CLEAR
Road Surface	DRY

#### Other Information

Was any foreign vehicle involved in this accident?	YES
Foreign Vehicle Registration Number	JQS7117 (PRIVATE CAR)
Number of vehicles involved in the accident	2
Was any body injured in the Accident?	NO
Was any injured conveyed to hospital by ambulance?	
Was any other material or property damaged?	YES
I have been approached by unknown person(s) soliciting/offering accident claims assistance.	NO
Number of Passengers (Including Driver)	3
Passenger 1	NAME: : MESWAN BIN IBRAHIM GENDER: : MALE
Passenger 2	NAME: : NOR AZMAN SHAH BIN ABDUL AZIZ GENDER: : MALE

#### Details of Police Action

Was the accident reported to the police?	YES
If Yes, Please state which Police Station	
Police Station Name	YISHUN NORTH NEIGHBOURHOOD POLICE CENTRE
Police Station Address	<b>ROAD:</b> 31 YISHUN CENTRAL , <b>POSTCODE:</b> 768827 , <b>COUNTRY:</b> SINGAPORE
Police Station Contact	<b>TEL NO:</b> 1800-8529999 - <b>FAX NO:</b> 68522299
Was notice of intended Prosecution given?	NO
If Yes, against whom?	

#### Circumstances of Accident

REFER TO POLICE REPORT - T/20180906/2143.

#### Attachment(s)

Are accident photos available for attachment?	YES
Was there any video captured by Car Camera?	NO
Was there any audio recorded?	NO

#### DETAILS OF OTHER VEHICLE PROPERTY 1

Vehicle Registration Number	JQS7117
Vehicle Make/Model/Colour	
Details Of Properties	
Vehicle Category	PRIVATE CAR

Name of Driver	WONG KEE HUI
NRIC/Passport Number	
Contact Number	+60197938880
Address	
Postcode	
Insurance Company Name	
Nature Of Damage	
No. Of Passenger (Including Driver)	1

## Accident Sketch Plan

### SKETCH PLAN

#### IMPORTANT NOTICE

1. Please report correctly the details of the accident to speed up the claims process.
2. This Form must be completed by the Policyholder and/or the Authorised Driver.
3. Information provided must be as truthful and accurate as possible. Any wilful misrepresentation or withholding of material facts may allow insurance companies to repudiate policy liability.
4. The issue and acceptance of this Form by insurance companies is not an admission of policy liability on the part of the insurance companies.
5. Any false reporting may be referred to the Police for investigation.
6. The report will be forwarded by the insurers of the GIA Records Management Centre established by the General Insurance Association of Singapore (GIA) for archiving and that copies of this report will for a fee be made available upon application by interested parties.
7. By the lodgment of this report to the insurers, you hereby consent to the archiving of this report at the centre and to copies of the report being made available aforesaid.
8. **Consent under the Personal Data Protection Act (PDPA)**

I understand, acknowledge, agree and consent that:

- (a) My insurer, my workshop and the General Insurance Association of Singapore ("GIA") may/are permitted to collect, use, disclose and/or process my personal data/personal information set out in this [form] and any other personal information provided by me or possessed by my insurer (collectively the "Personal Information") and disclose and transfer such Personal Information to all insurer(s) who have insured vehicle(s) involved in this accident (all insurer(s) who have insured vehicle(s) involved in this accident shall be collectively referred to as the "Insurers"), the Insurers' lawyers/law firms, the Monetary Authority of Singapore and any relevant government agency/authority (such as the police), for the purpose(s) of:
  - (i) processing, handling and/or dealing with my claims including the settlement of the claims and any necessary investigations relating to the claims;
  - (ii) investigating the accident and/or my claims;
  - (iii) carrying out and/or dealing with my instructions or responding to any enquiries by me;
  - (iv) administering my claims (including the mailing of correspondence, statements, invoices, reports or notices to me, which could involve disclosure of certain personal data about me to bring about delivery of the same as well as on the external cover of envelopes/mail packages); and/or
  - (v) complying with applicable law in administering, processing, handling and/or dealing with my claims.(collectively the "Purposes")
- (b) all insurer(s) who have insured vehicle(s) involved in this accident and the Insurers' lawyers/law firms, may/are permitted to collect, use, disclose and/or process my Personal Information for one or more of the above Purposes; and
- (c) my Personal Information may/can be disclosed by any of the Insurers and/or GIA to their third party service providers or agents(including their lawyers/law firms), which may be sited outside of Singapore, for one or more of the above Purposes.
- (d) my Personal Information will also be collected and used to compile claims history for the purpose of fraud detection, investigation and management in present and all future claims.
- (e) the information so collected under (d) above may be shared / disclosed:
  - (i) to all insurers and/or any other third parties that assist in evaluating, investigating, controlling or managing fraud, regulators, law enforcement and government agencies as reasonably required for the purposes stated, or
  - (ii) for complying with requirements under any regulations, laws or court orders.

Policyholder's Signature  
Date & Time:

Driver's Signature  
(If driver is not the policyholder)  
Date & Time:

Reporting Centre Personnel's Signature  
Name:  
NRIC/FIN No.:

# Accident Sketch Plan

## SKETCH PLAN

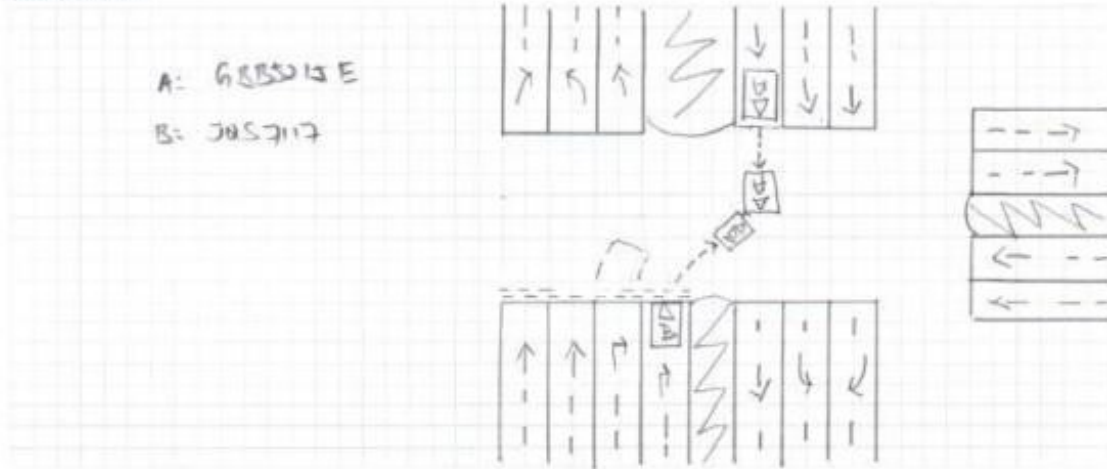

## DESCRIBE CIRCUMSTANCES OF THE ACCIDENT

Refer attach to police report : 7/20180906/2043

## DECLARATION

I/We declare the foregoing particulars are true in every respect.

Policyholder's Signature  
Date & Time:



Driver's Signature  
(If driver is not the policyholder)  
Date & Time:

Reporting Centre Personnel's Signature  
Name:  
NRIC/FIN No.:



# Police Report



**SINGAPORE  
POLICE FORCE**



T/20180906/2143

Police Station Of Origin:  
Yishun North N.P.C  
31 Yishun Central SINGAPORE 768827  
Tel No: 1800-8529999

1 of 3

Report No. T/20180906/2143

## REPORT OF A TRAFFIC ACCIDENT

Date/Time Report Made: 06/09/2018 20:58		Vide Report No.: T/20180906/2138		Station Diary No.: 123	
<b>Informant's Particulars</b>					
Name of Informant: MUHAMMAD FIRDAUS BIN SAFRI			Address: APT BLK 759 YISHUN STREET 72 #03-286 SINGAPORE 760759		
ID Type / ID No.: NRIC NO / S9435951A			Contact No.: Home/Office: Mobile: 81625832		
Nationality: SINGAPORE CITIZEN			Email:		
Sex: Male	Age: 23	Date of Birth: 08/10/1994	Type of Informant: Driver		
Race: Malay			Language: English		Institution / School Name:
Occupation: PEST CONTROL OFFICER			Driving Licence Information: Class: 3		Date of Expiry:

## General Information of the Accident

Type of Accident:	Non-Injury Others	Drink Drive: No	Date/Time of Accident: 06/09/2018 15:00	Type of Location: X-Junction
Location: Along Road 1 Traveling Toward Road 2 ADMIRALTY ROAD WEST WOODLANDS AVENUE 8 Admiralty Road West towards Admiralty Road				
Weather: Clear		Road Surface: Dry	Road Speed Limit:	
Traffic Flow: One Way		Traffic Control: Traffic Light - Working	Traffic Volume: Moderate	
Type of Collision: Between Moving Vehicles - Head On			Anyone conveyed by ambulance: No	

## Details of Vehicle Involved

Vehicle No.	Type	Make	Model	Color	Condition	No of Passenger
GBB5215E	Lorry				Slightly Damaged	2
JGS7117	Car				Slightly Damaged	0



## Police Report



**SINGAPORE  
POLICE FORCE**

Police Station Of Origin:  
Yishun North N.P.C  
31 Yishun Central SINGAPORE 768827  
Tel No: 1800-8529999

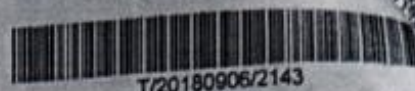

T/20180906/2143

2 of 3

Report No. T/20180906/2143

### CONTINUATION OF REPORT

#### Brief Details.

On 06/09/2018 at about 1500hrs, I was travelling in my lorry ( Black/ GBB5215E) from Admiralty Road West toward Admiralty Road.

At the junction, it was still green light, when I cross the stop line I noticed there was two cars from the opposite direction turning right, I jammed brake but I did not managed to stop in time. The first car managed to make the full turn and got away but I collided with the second car (white honda / JGS7117) who followed closely behind the car in front.

There was no visible injury on my passengers but I advised them to see a doctor as they knocked their head against the windshield. I got out of my vehicle and discovered a slight damaged to my front bonnet and slight damaged to the front bonnet of the other vehicle as well. There was also no visible injury on the other party. I managed to exchanged particulars with her . There was no Traffic police or Ambulance at scene.

Police Report



**SINGAPORE  
POLICE FORCE**



T/20180906/2143

Police Station Of Origin:  
Yishun North N.P.C  
31 Yishun Central SINGAPORE 768827  
Tel No: 1800-8529999

3 of 3

Report No. T/20180906/2143

CONTINUATION OF REPORT

Sketch Plan

Informant is not able to provide sketch plan

**IMPORTANT:** Please attach a copy of your vehicle's Insurance Certificate to this report. If you don't have the certificate with you now, please fax a copy to 65474885 stating the report number as reference.

Signature Of Officer Recording The Report:

F/ *TL*  
Sgt 2 BERNARD LAU MENG WAI  
*Sgt Lee Tullins*

Signature Of Informant:

Signature Of Interpreter:  
Not applicable

Date/Time:  
06/09/2018 20:58

Officer In Charge Of Case:  
TP / GIA /  
Staff Sgt WONG SIEU LUI  
Contact No.: 65478151



Signature: *TL*

SN 085

Classification Of Case:

Singapore Police Force

Authentication Stamp  
NP168



Accident Photo



Accident Photo



Accident Photo





Accident Photo



Accident Photo



Accident Photo





Accident Photo



Accident Photo



Accident Photo





Accident Photo

