

REF: CS1/EQI18016334/B v d3 ^{SP}

Special Instruction:

ASSIGNMENT (Office)

From (Person): Joel Goh of EQT Date/Time: 6/09/2018

Estimated Cost: _____ Bill to: _____

Third Parties:

Claimant:

Surveyor: Mortor Iasa Adjusters

Workshop: 99 Motor Works

OD/TP Re-inspection (Evaluation)

To Inspect Vehicle No: JSA1888

Insured: SGP 9838Z

at Workshop m/s 99 Motor Works

Tel:

of 342 lorong chimai jalan pintas masjid 8200 a pontian.

Policy No:

Claim No: DM18H001347-JG

Sum Insured:

Excess:

Make of Veh:

D.O.A. 24/05/2018

(Client's Record)

D.O.A.

H.O.D. Enregistrement/Date:

Date/Time:	Person Contacted:	Vehicle IN / OUT
------------	-------------------	------------------

Date/Time: _____ Confirmed with _____ Final Fig _____, _____ days (Red \$ _____ / _____ %; Original _____ days)

Date/Time: 12/9/18 Submit Final Fig. 37,247.76, 15 days (Red \$ 4487.96 14%; Original ___ days)

Date/Time	Action/Instruction
	JSA 1888 - X SGP 98387-X
	Jm [Signature] 12/9/2018
	TGL:m [Signature] 12/9/18

Para(1) : Parts found not replaced (To highlight *R or UB, LR, Etc*)

Para(2) : Comments on consistency of damages (Parts Not Consistent : NC)

RECEIVED 14 SEP 2018

Para(3) : Nett Value

Market Value : _____	Inspected/ Evaluated by:	Fee Charged:	Date:
Salvage Value : _____		Basic & Add	
Nett Value : _____		Transport	
		Photos	
		Others	
		Total	

1) Date/Time 14/9- typist File Pass to

2) Date/Time File Return to

3) Date/Time _____ File Pass to _____

4) Date/Time File Return to

5) Date/Time File Pass to

6) Date/Time File Return to

Nivitha (LKK Auto)

From: Shu Pei (LKKAuto) <shupeil@lkkauto.com>
Sent: Thursday, 6 September 2018 4:14 PM
To: assignments
Subject: FW: Paper RI for JSA1888 (DM18HO01347-JG)
Attachments: DM18HO01347 - SURVEY REPORT FOR JSA1888.pdf; SGP9838Z.pdf

Best Regards,

Shu Pei | Admin

LKK Auto Consultants Pte Ltd

Phone: 6366-0055 | email: shupeil@lkkauto.com | fax: 6741-4108

Blk 51, Paya Ubi Industrial Park, Ubi Avenue 1, #02-25 | S(408933)

From: Joel Goh <joel.goh@eqinsurance.com.sg>
Sent: Thursday, 6 September 2018 4:10 PM
To: Admin A <admin-a@lkkauto.com>
Subject: Paper RI for JSA1888 (DM18HO01347-JG)

Dear LKK

Attached third party's survey report and GIA report for SGP9838Z (vehicle immediately behind JSA1888).
Please assist to conduct paper RI for this matter.

Best Regards,

Joel Goh

Executive | Claims



EQ Insurance Company Limited

5 Maxwell Road #17-00 Tower Block MND Complex Singapore 069110

did 65 6500 6772 | tel 65 6223 9433 ext 772 | fax 65 6223 4190

www.eqinsurance.com.sg



Privileged/Confidential information may be contained in this message. If you are not the intended recipient, please notify the sender.

SINGAPORE ACCIDENT STATEMENT

IMPORTANT NOTICE

1. Please report correctly the details of the accident to speed up the claims process.
2. This Form must be completed by the Policyholder and/or the Authorised Driver.
3. Information provided must be as truthful and accurate as possible. Any wilful misrepresentation or withholding of material facts may allow insurance companies to repudiate policy ability.
4. The issue and acceptance of this Form by insurance companies is not an admission of policy liability on the part of the insurance companies.
5. **Any false reporting may be referred to the Police for investigation.**
6. This report will be forwarded by the insurers of the GIA Records Management Centre established by the General Insurance Association of Singapore (GIA) for archiving and that copies of this report will, for a fee, be made available upon application by interested parties.
7. By the lodgement of this report to the insurers, you hereby consent to the archiving of this report at the centre and to copies of the report being made available aforesaid.

ACCIDENT STATEMENT

Date Of Report	28/05/2018 16:08
Date Of Accident	24/05/2018 22:25
Exact Location Of Accident	BUKIT TIMAH EXPRESSWAY TWDS WOODLANDS CHECKPOINT
Country/State of Loss	SINGAPORE

DETAILS OF OWN VEHICLE

Vehicle Registration Number	SGP9838Z
Insured/Policyholder	
Name Of Registered Owner	CHAN WAH CHERN (ZENG HUACHENG)
NRIC No	S8117013D
Email Address	NOEMAIL
Mobile Phone No	(LOCAL) +65-83888100
Alternative Phone No	OFFICE-83888100

Vehicle Particulars

Manufacturer	TOYOTA
Model	MARK X 2.5 A
Exact Purpose for which vehicle was being used at time of accident	PRIVATE USE
Are you claiming under your own insurance policy for repair to your vehicle?	NO
If No, Please state action to be taken	THIRD PARTY
Vehicle Category	PRIVATE CAR

Insurance Company

Name of Insurance Company	NTUC INCOME INSURANCE CO-OPERATIVE LTD
Type Of Coverage	COMPREHENSIVE
Fleet Policy	NO
Policy Number	5096120683
Cover Note Number	

Driver

Name of Driver	CHAN WAH CHERN (ZENG HUACHENG)
NRIC No	S8117013D
Date Of Birth	14/06/1981
Occupation	INDOOR
Date Of Driving Pass	26/02/2010
Driving Experience	8 YEARS AND 2 MONTHS
Gender	MALE
Mobile Number	(LOCAL) +65-83888100
Fax Number	
Contact Number	OFFICE-83888100
Email Address	NOEMAIL

Address	APT BLK 619C PUNGGOL DRIVE #14-759
Postcode	823619
Was driver an employee of the Insured's Company	NO
If No, Relationship of the Driver with the Insured	OWNER
Vehicle Registration Number of Driver's Own Vehicle	-
	-
	-
Insurance Company of Driver's Own Vehicle	-
	-
	-

General Information of the Accident

Type Of Accident	CHAIN COLLISION
Weather Conditions	CLEAR
Road Surface	DRY

Other Information

Was any foreign vehicle involved in this accident?	YES
Foreign Vehicle Registration Number	JSA1888 (PRIVATE CAR)
Number of vehicles involved in the accident	
Was any body injured in the Accident?	YES
Was any injured conveyed to hospital by ambulance?	YES
Was any other material or property damaged?	YES
I have been approached by unknown person(s) soliciting/offering accident claims assistance.	NO
Number of Passengers (Including Driver)	1

Details of Police Action

Was the accident reported to the police?	YES
If Yes, Please state which Police Station	
Police Station Name	PUNGGOL N.P.C
Police Station Address	ROAD: 21A TEBING LANE , POSTCODE: 828837 , COUNTRY: SINGAPORE
Police Station Contact	TEL NO: - FAX NO:
Was notice of intended Prosecution given?	NO
If Yes, against whom?	

Circumstances of Accident

REFER TO ATTACHED

Attachment(s)

Are accident photos available for attachment?	YES
Was there any video captured by Car Camera?	YES
Remarks/ Reasons:	FILE TOO LARGE
Was there any audio recorded?	NO

DETAILS OF OTHER VEHICLE PROPERTY 1

Vehicle Registration Number	GBG9163T
Vehicle Make/Model/Colour	
Details Of Properties	
Vehicle Category	COMMERCIAL VEHICLE
Name of Driver	
NRIC/Passport Number	
Contact Number	
Address	
Postcode	

Insurance Company Name

Nature Of Damage

No. Of Passenger (Including Driver)

DETAILS OF OTHER VEHICLE PROPERTY 2

Vehicle Registration Number

JSA1888

Vehicle Make/Model/Colour

Details Of Properties

Vehicle Category

PRIVATE CAR

Name of Driver

NRIC/Passport Number

Contact Number

Address

Postcode

Insurance Company Name

Nature Of Damage

No. Of Passenger (Including Driver)

DETAILS OF OTHER VEHICLE PROPERTY 3

Vehicle Registration Number

JPT2593

Vehicle Make/Model/Colour

Details Of Properties

Vehicle Category

PRIVATE CAR

Name of Driver

NRIC/Passport Number

Contact Number

Address

Postcode

Insurance Company Name

Nature Of Damage

No. Of Passenger (Including Driver)

DETAILS OF OTHER VEHICLE PROPERTY 4

Vehicle Registration Number

SLQ5309X

Vehicle Make/Model/Colour

Details Of Properties

Vehicle Category

PRIVATE CAR

Name of Driver

NRIC/Passport Number

Contact Number

Address

Postcode

Insurance Company Name

Nature Of Damage

No. Of Passenger (Including Driver)

DETAILS OF INJURED PERSON 1

Name

CHAN WAH CHERN

Approximate Age

Injuries Sustain

Injured person in which vehicle?

SGP9838Z

Were seat belts worn?

YES

Was this injured conveyed to hospital by ambulance?

YES

Address

APT BLK 619C PUNGGOL DRIVE
#14-759

Postcode

823619

Sketch Plan

SKETCH PLAN

IMPORTANT NOTICE

1. Please report correctly the details of the accident to speed up the claims process.
2. This Form must be completed by the Policyholder and/or the Authorised Driver.
3. Information provided must be as truthful and accurate as possible. Any wilful misrepresentation or withholding of material facts may allow insurance companies to repudiate policy liability.
4. The issue and acceptance of this Form by insurance companies is not an admission of policy liability on the part of the insurance companies.
5. Any false reporting may be referred to the Police for investigation.
6. The report will be forwarded by the insurers of the GIA Records Management Centre established by the General Insurance Association of Singapore (GIA) for archiving and that copies of this report will for a fee be made available upon application by interested parties.
7. By the lodgment of this report to the insurers, you hereby consent to the archiving of this report at the centre and to copies of the report being made available aforesaid.

8. Consent under the Personal Data Protection Act (PDPA)

I understand, acknowledge, agree and consent that:

- (a) My insurer, my workshop and the General Insurance Association of Singapore ("GIA") may/are permitted to collect, use, disclose and/or process my personal data/personal information set out in this [form] and any other personal information provided by me or possessed by my insurer (collectively the "Personal Information") and disclose and transfer such Personal Information to all insurer(s) who have insured vehicle(s) involved in this accident (all insurer(s) who have insured vehicle(s) involved in this accident shall be collectively referred to as the "Insurers"), the Insurers' lawyers/law firms, the Monetary Authority of Singapore and any relevant government agency/authority (such as the police), for the purpose(s) of:
 - (i) processing, handling and/or dealing with my claims including the settlement of the claims and any necessary investigations relating to the claims;
 - (ii) investigating the accident and/or my claims;
 - (iii) carrying out and/or dealing with my instructions or responding to any enquiries by me;
 - (iv) administering my claims (including the mailing of correspondence, statements, invoices, reports or notices to me, which could involve disclosure of certain personal data about me to bring about delivery of the same as well as on the external cover of envelopes/mail packages); and/or
 - (v) complying with applicable law in administering, processing, handling and/or dealing with my claims (collectively the "Purposes")
- (b) all insurer(s) who have insured vehicle(s) involved in this accident and the Insurers' lawyers/law firms, may/are permitted to collect, use, disclose and/or process my Personal Information for one or more of the above Purposes; and
- (c) my Personal Information may/can be disclosed by any of the Insurers and/or GIA to their third party service providers or agents (including their lawyers/law firms), which may be sited outside of Singapore, for one or more of the above Purposes.
- (d) my Personal Information will also be collected and used to compile claims history for the purpose of fraud detection, investigation and management in present and all future claims.
- (e) the information so collected under (d) above may be shared / disclosed:
 - (i) to all insurers and/or any other third parties that assist in evaluating, investigating, controlling or managing fraud, regulators, law enforcement and government agencies as reasonably required for the purposes stated, or
 - (ii) for complying with requirements under any regulations, laws or court orders.



Policyholder's Signature
Date & Time:

Driver's Signature
(If driver is not the policyholder)
Date & Time:

Reporting Centre Personnel's Signature
Name:
NRIC/FIN No.:

Sketch Plan #2

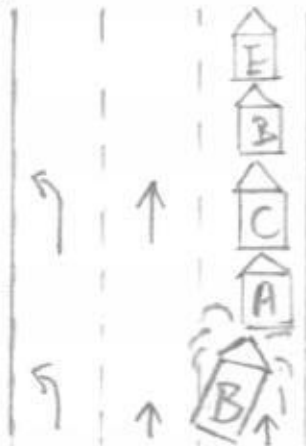
SKETCH PLAN



Vehicle A SGP 9838Z
 Vehicle B G84 9163T
 Vehicle C JSH 1888
 Vehicle D JPT 2593
 Vehicle E SLQ 5309X

DESCRIBE CIRCUMSTANCES OF THE ACCIDENT

Refer to Traffic Police Report

You had been advised by workshop that in the event that you wish to claim against your own policy (OD claim), there is a **Fourteen (14) days clause** whereby the claim must be made within the stipulated timeframe from the day of occurrence.

Reporting Only
Claim OD
Claim TP
Claim OD / TP at other workshop

DECLARATION

I/We declare the foregoing particulars are true in every respect.

Policyholder's Signature
 Date & Time:

Driver's Signature
 (If driver is not the policyholder)
 Date & Time:

Reporting Centre Personnel's Signature
 Name:
 NRIC/FIN No.:



**SINGAPORE
POLICE FORCE**



T/20180525/2033

Police Station Of Origin:
Punggol N.P.C
21A Tebing Lane SINGAPORE 828837
Tel No: 1800-6049999

1 of 3

Report No. T/20180525/2033

REPORT OF A TRAFFIC ACCIDENT

Date/Time Report Made: 25/05/2018 10:22	Vide Report No.:	Station Diary No.: 12
--	------------------	--------------------------

Informant's Particulars

Name of Informant: CHAN WAH CHERN			Address: APT BLK 619C PUNGGOL DRIVE #14-759 SINGAPORE 823619	
ID Type / ID No.: NRIC NO / S8117013D			Contact No.: Home/Office: Mobile: 83888100	
Nationality: SINGAPORE CITIZEN			Email:	
Sex: Male	Age: 36	Date of Birth: 14/06/1981	Type of Informant: Driver	
Race: Chinese			Language:	Institution / School Name:
Occupation: Real estate agent			Driving Licence Information: Class: 2B,2A,3 Date of Expiry:	

General Information of the Accident

Type of Accident:	Injury Conveyed By Ambulance	Drink Drive: No	Date/Time of Accident: 24/05/2018 22:25	Type of Location: Straight Road
Location: Along Road 1 BUKIT TIMAH EXPRESSWAY BUKIT TIMAH EXPRESSWAY TOWARDS WOODLANDS CHECKPOINT				
Weather: Clear		Road Surface: Dry		Road Speed Limit:
Traffic Flow: One Way		Traffic Control: Not Controlled		Traffic Volume: Heavy
Type of Collision: Between Moving Vehicles - Head To Rear				Anyone conveyed by ambulance: Yes

Details of Vehicle Involved

Vehicle No.	Type	Make	Model	Color	Condition	No. of Passenger
GBG9163T	Truck				Seriously Damaged	0
SGP9838Z	Car	TOYOTA	MARK X 2.5 A	Silver	Seriously Damaged	0

Details of Vehicle Insurance

Vehicle No.	Insurance Company	Insurance No.	Effective	Expiry Date
SGP9838Z	NTUC Income Insurance Co-Operative Limited	5096120683	22/11/2017	21/08/2018



**SINGAPORE
POLICE FORCE**



T/20180525/2033

Police Station Of Origin:
Punggol N.P.C
21A Tebing Lane SINGAPORE 828837
Tel No: 1800-6049999

2 of 3

Report No. T/20180525/2033

CONTINUATION OF REPORT

Brief Details.

On 24/05/2018 at about 2225hrs, I was travelling along BKE towards Woodlands Checkpoint on the first lane in my vehicle bearing registration plate SGP9838Z. The traffic condition was heavy and I remembered stepping onto the brake, causing my car to stop as there was a traffic jam ahead.

Suddenly, I felt a strong impact from the rear and I felt pain on my neck and back area. The impact caused my car to hit the vehicle in front of me which in turn caused a chained collision. I then exited my car and discovered that a truck bearing registration plate GBG9163T had hit the back of my car. The impact caused my rear my windscreen to shatter and there were dents around the front, sides and back of my car. Subsequently, an ambulance came over and I was conveyed to Khoo Teck Phuat Hospital where I was given 4 days of medical leaves.

I would like to mentioned that I have an in-car camera installed in my car and that my vehicle is currently in the possession of Traffic Police.



**SINGAPORE
POLICE FORCE**



T/20180525/2033

Police Station Of Origin:

Punggol N.P.C

21A Tebing Lane SINGAPORE 828837

Tel No: 1800-6049999

3 of 3

Report No. T/20180525/2033

CONTINUATION OF REPORT

Sketch Plan

Informant is not able to provide sketch plan

IMPORTANT: Please attach a copy of your vehicle's Insurance Certificate to this report. If you don't have the certificate with you now, please fax a copy to 65474885 stating the report number as reference.

Signature Of Officer Recording The Report:

F /

Sgt 2 WANG SHILING, ELVIN

Signature Of Informant:

Signature Of Interpreter:

Not applicable

Date/Time:

25/05/2018 10:22

Officer In Charge Of Case:

TP / GIT /

Sr Staff Sgt IRMAN BIN MOHAMAD SAID

Contact No.: 65476365

Classification Of Case:

Authentication Stamp

NP168

Singapore Police Force

Accident Photo



Accident Photo



Accident Photo



Accident Photo



Accident Photo



Accident Photo



Motor Jasa Adjusters Sdn Bhd (Co.Reg.No:50039-M)

02-03, Jalan Austin Perdana 2/23, Taman Austin Perdana
81100 Johor Bahru, Johor Darul Takzim
Tel: 607-357 2968 Fax: 607-357 3968

THIRD PARTY VEHICLE INSPECTION REPORT

Tan Fong Lin
557 Jalan Jaya 27, Taman Pontian Jaya
82000 Pontian, Johor Darul Takzim

Our File No: MJJ/TPS/79901/06/18/51

Date: 26/06/2018

HANDLING INSURER INFO

Handling Insurer: -

Date of Loss: 24/05/2018

Vehicle No: GBG9163T Policy No: -

Nature of Claim: TP Claim No: N/A

CLAIMANT PARTICULAR

Claimant Name Tan Fong Lin

Address 557 Jalan Jaya 27, Taman Pontian Jaya, 82000 Pontian, Johor Darul Takzim

Contact No (Off/Hse):

Contact No (H/P):

Email Add:

Insurance Co:

Policy No:

Period of cover: -

Type of Cover: -

DESCRIPTION & IDENTIFICATION OF VEHICLE

Reg No:	JSA1888	Seating Capacity:	11	Wing Mirror:	Yes
Make & Model:	HYUNDAI GRAND STAREX, MPV 2.5 D Royale (Facelift) (A) [16-]	Engine No:	D4CBG159038	Clock:	Yes
Reg. Date:	09/03/2017 (Man. Year: 2016)	Chassis No:	KMJWA37KMHU882436	Radio:	Yes
Colour:	Black	Odometer:	155752 km	Seat Belt:	Yes
Type:	MPV	AirCond:	Yes	Lamps:	Yes
Trailer:	No				

CONDITION OF VEHICLE AT THE TIME OF SURVEY

General Condition:	Good	Steering:	serviceable	Footbrake:	serviceable
Paintwork:	good	Handbrake:	serviceable	Engine Modification:	No
				Pre-accident Damage	No

CONDITION OF TYRES

Front Tyre Size:	215/70R16	Rear Tyre Size:	215/70R16
Front Left Side:	Hankook 6 mm	Rear Left Side:	Hankook 6 mm
Front Right Side:	Hankook 6 mm	Rear Right Side:	Hankook 6 mm

The above values represent the remaining tyre treads depth

COST OF CLAIMS	Repairer's	Adjuster's	Difference	Diff %
Parts	0.00	25,416.72	-25,416.72	
Miscellaneous Items	0.00	815.00	-815.00	
Paintwork Materials	0.00	450.00	-450.00	
Labour	0.00	2,871.00	-2,871.00	
Paintwork Labour	0.00	1,983.00	-1,983.00	
Towing	0.00	200.00	-200.00	
Nett Amount (RM)	0.00	31,735.72	-31,735.72	

Date of Assignment:	28/05/2018	Appointed Repairer:	99 Motor Works
Case Assigned By:	Lim Yen Khim	Appointed Repairer Co Reg No:	JM0784210-U
Date Inspected:	28/05/2018	Inspected At:	99 Motor Works (HQ) 342 Lorong Damai, Jalan Parit Mesjid 82000 Pontian, Johor Darul Takzim
Estimated Period of Repair:	18 days		

Adjuster: Lim Yen Khim
Motor Adjuster

Manager: KC TOON
Branch Manager

NOTE: This report represents our findings at the time and place of inspection stated herein. Such inspection has been carried out to the best of our knowledge and ability but any other liability under any other circumstances is hereby expressly excluded.

BRIEF CIRCUMSTANCES OF ACCIDENT

Visual inspection noted damages to the front and rear of your vehicle.

From documents sighted, the damages were inflicted in a vehicular chain collision.

CONSISTENCY OF DAMAGES

Our visual inspection of the subject vehicle upon sighting the police report No: T/20180525/2006 revealed that the damage noted is consistent with the reported accident.

Court Appearance

Please note that our report and adjustment had been done on a strictly without prejudice basis. Any requirement for court appearance/s by us will be chargeable at a rate of RM 500.00 per day or part thereof for each and everyday of the said hearing.

Kindly note that we will only attend to such hearing by way of a sub-poena of which should be delivered to us at least one (1) week prior to the said hearing.

REPAIR DETAILS

Reference		
Part Source:	N/A	Version: MRCDBP19.1 (Last Synchronised: 26 Jun 2018)
Parts:	N/A	HYUNDAI GRAND STAREX MPV 2.5 D Royale (Facelift) (A) [16-] (Model not available in database)
Labour:	TC032	THATCHAM 2 LARGE MPV / 2METCOB
Print Code:	(Unsubmitted, no print-code for JSA1888)	
Validity:	These estimates are valid only if they contain the print code (above) on all estimate pages, running page numbers with the END OF ESTIMATES marker on the last estimate page	
Further Info:	Items/values not in reference catalogue are prefixed with an asterisk *. All labour items without * are single panel times.	

Recommended Parts

No.	Qty	Part No.	Particulars	Src	Condition	Svg	Repairer's	%Disc	%Depr	Amount	Nett
1	1		*Front bonnet	O	creased/bent	-	-	10.00	0.00	*1,210.00 FP 1,089.00	DD ✓
2	1		*Bonnet hinge RH	O	bent	-	-	10.00	0.00	*67.20 FP 60.48	SVCX
3	1		*Bonnet hinge LH	O	bent	-	-	10.00	0.00	*67.20 FP 60.48	SVCX
4	1		*Bonnet moulding	O	cracked	-	-	10.00	0.00	*453.00 FP 407.70	SCR ✓
5	1		*Radiator grille	O	broken	-	-	10.00	0.00	*2,853.00 FP 2,567.70	BR ✓
6	1		*Bonnet badge	O	cut	-	-	10.00	0.00	*57.20 FP 51.48	SCR ✓
7	1		*Headlamp assy LH	O	holder broken	-	-	10.00	0.00	*973.00 FP 876.70	NCX
8	1		*Parking lamp LH	O	holder broken	-	-	10.00	0.00	*430.00 FP 387.00	BR ✓
9	1		*Front bumper cover	O	broken	-	-	10.00	0.00	*1,346.00 FP 1,211.40	BR ✓
10	1		*Energy absorber, front bumper	O	broken	-	-	10.00	0.00	*188.00 FP 169.20	BR ✓
11	1		*Bumper front reinforcement	O	bent	-	-	10.00	0.00	*509.00 FP 458.10	BR ✓
12	1		*Side bracket, front bumper LH	O	cracked	-	-	10.00	0.00	*48.60 FP 43.74	NNX
13	1		*Front bumper lower grille	O	broken	-	-	10.00	0.00	*299.00 FP 269.10	BR ✓
14	1		*Bumper front parking sensor inner LH	O	broken	-	-	10.00	0.00	*133.00 FP 119.70	BR ✓
15	1		*Radiator air deflector LH	O	cracked	-	-	10.00	0.00	*47.60 FP 42.84	CR ✓
16	1		*Front bumper upper bracket LH	O	cracked	-	-	10.00	0.00	*25.40 FP 22.86	NNX
17	1		*A/cond condenser	O	bent/dented	-	-	10.00	0.00	*1,670.00 FP 1,503.00	DD ✓
18	1		*Engine oil cooler	O	bent/dented	-	-	10.00	0.00	*1,200.00 FP 1,080.00	BR ✓
19	1		*Front panel assy	O	holder broken/bent	-	-	10.00	0.00	*1,560.00 FP 1,404.00	BR ✓
20	1		*Tailgate	O	buckled	-	-	10.00	0.00	*3,690.00 FP 3,321.00	DD ✓
21	1		*Tailgate trimboard	O	broken	-	-	10.00	0.00	*572.00 FP 514.80	BR ✓
22	1		*Tailgate lock	O	bent/jammed	-	-	10.00	0.00	*324.00 FP 291.60	BR ✓
23	1		*Tailgate lock striker	O	bent	-	-	10.00	0.00	*25.20 FP 22.68	BR ✓
24	1		*Tailgate finisher	O	cracked	-	-	10.00	0.00	*129.00 FP 116.10	CR ✓
25	1		*Tailgate released holder cover	O	bent	-	-	10.00	0.00	*34.00 FP 30.60	CR ✓
26	1		*Tailamp RH	O	cracked	-	-	10.00	0.00	*569.00 FP 512.10	CR ✓
27	1		*Tailamp LH	O	cracked	-	-	10.00	0.00	*569.00 FP 512.10	CR ✓
28	1		*Rear bumper cover	O	broken	-	-	10.00	0.00	*1,085.00 FP 976.50	BR ✓
29	1		*Rear bumper upper section RH	O	cracked	-	-	10.00	0.00	*171.00 FP 153.90	CR ✓
30	1		*Rear bumper upper section LH	O	cracked	-	-	10.00	0.00	*171.00 FP 153.90	CR ✓
31	1		*Reverse sensor RH	O	broken	-	-	10.00	0.00	*133.00 FP 119.70	Cut ✓
32	1		*Reverse sensor LH	O	broken	-	-	10.00	0.00	*133.00 FP 119.70	
33	1		*Corner sensor RH	O	dented	-	-	10.00	0.00	*133.00 FP 119.70	
34	1		*Corner sensor LH	O	wire snapped	-	-	10.00	0.00	*133.00 FP 119.70	
35	1		*Rear bumper chrome finisher RH	O	broken	-	-	10.00	0.00	*199.00 FP 179.10	✓
36	1		*Rear bumper chrome finisher LH	O	broken	-	-	10.00	0.00	*199.00 FP 179.10	Cut ✓
37	1		*Side bracket, rear bumper RH	O	cracked	-	-	10.00	0.00	*37.70 FP 33.93	CR ✓
38	1		*Side bracket, rear bumper LH	O	cracked	-	-	10.00	0.00	*37.70 FP 33.93	CR ✓
39	1		*Foam, rear bumper	O	broken	-	-	10.00	0.00	*152.00 FP 136.80	BR ✓

Report was unsubmitted during this print-out.

No.	Qty	Part No.	Particulars	Src	Condition	Svg	Repairer's	%Disc	%Depr	Amount	Nett
40	1		*Bumper rear reinforcement	O	bent	-	-	10.00	0.00	*710.00 FP	639.00 BT ✓
41	1		*Rear end panel outer	O	buckled	-	-	10.00	0.00	*409.00 FP	368.10 DD ✓
42	1		*Rear end panel inner	O	buckled	-	-	10.00	0.00	*328.00 FP	295.20 DD ✓
43	1		*Trim, rear end panel	O	broken	-	-	10.00	0.00	*324.00 FP	291.60 BR ✓
44	1		*Weatherstrip, tailgate opening	O	cut	-	-	10.00	0.00	*217.00 FP	195.30 CUT ✓
45	1		*Boot side trim RH	O	broken	-	-	10.00	0.00	*1,270.00 FP	1,143.00 BR ✓
46	1		*Boot side trim LH	O	broken	-	-	10.00	0.00	*1,270.00 FP	1,143.00 BR ✓
47	1		*A/cond air duct, rear boot floor	O	bent/cracked	-	-	10.00	0.00	*378.00 FP	340.20 BT ✓
48	1		*Rear stabilizer bar	O	bent	-	-	10.00	0.00	*377.00 FP	339.30 SVC X
49	1		*Rear lower arm RH	O	bent	-	-	10.00	0.00	*662.00 FP	595.80 SVC X
50	1		*Rear lower arm LH	O	bent	-	-	10.00	0.00	*662.00 FP	595.80 SVC X

Src=Price Source (F=MRC Franchise, NF=MRC Non-Franchise, O=Others). F=Franchise part.
P=PartDisc.

Sub Total (RM)	0.00	28,240.80
- Part Discount on P Items 0.00/10.00% (RM)	0.00	2,824.08
Total Parts (RM)	0.00	25,416.72

Report was unsubmitted during this print-out.

Recommended Miscellaneous Items

No	Qty	Particulars	Repairer's	Amount
<u>Materials</u>				
1	1	Paintwork Materials	-	450.00
<u>Miscellaneous Items</u>				
2	1	Brake bleeding	-	30.00
3	1	Brake oil	-	40.00
4	1	Electrical (check & diagnose)	-	80.00
5	1	Floor board sealant	-	120.00
6	1	Levy fee (To Singapore)	-	200.00 300.00
7	1	Number plate, front DD	-	25.00
8	1	Number plate, rear DD	-	25.00
9	1	Road wheel alignment	-	35.00
10	1	Road wheel balancing	-	25.00
11	1	Underseal materials	-	50.00
12	1	Windscreen sealant, rear DRL	-	85.00
Sub Total (RM)			0.00	1,265.00

NA X

Recommended Labour

No	Particulars	Type	Others	MET	Panel	Paint	Total
Thatcham Time							
1	Bumper Front	New (TTS)		0.70		5.00	5.70
2	Bumper Rear	New (TTS)		0.60		5.60	6.20
3	Front Panel	New (TTS)		5.60	1.40	3.20	10.20
4	Headlamp Assembly LH (tts)	New (TTS)		0.80			0.80
5	Lamp Assembly Rear LH (tts)	New (TTS)		0.30			0.30
6	Lamp Assembly Rear RH (tts)	New (TTS)		0.30			0.30
7	Rear Panel	New (TTS)		2.50	1.90	2.60	7.00
8	Tailgate	New (TTS)		2.40	0.40	5.60	8.40
Opinion Time							
9	*Boot side trim LH	New (Opn)		*3.00			3.00
10	*Boot side trim RH	New (Opn)		*3.00			3.00
11	*Rear bumper upper section LH	New (Opn)		*1.00		*3.50	4.50
12	*Rear bumper upper section RH	New (Opn)		*1.00		*3.50	4.50
13	*Rear seat assy	R&R		*6.00			6.00
14	*Rear suspension axle beam Remove and refit rear axle beam including realigned.	R&R		*8.50			8.50
15	*Rear windscreen	R&R		*6.00			6.00
16	Bonnet	Repair		0.50	0.40	5.60	6.50
17	Boot Floor	Repair	*15.00	0.60	4.20	3.50	23.30
18	Boot Floor Reinforcement	Repair			0.90		0.90
19	Fender Front LH	Repair		1.00	0.50	6.00	7.50
20	Fender Front RH	Repair		1.00	0.50	6.00	7.50
21	Headlamp Assembly RH (tts)	Repair		0.80			0.80
22	Quarter Panel LH	Repair		6.00	7.00	9.80	22.80
23	Quarter Panel RH	Repair		5.30	7.00	9.80	22.10
24	Rear Lamp Panel LH	Repair		0.30	0.50	2.10	2.90
25	Rear Lamp Panel RH	Repair		0.30	0.50	2.10	2.90
(Total Overlap Time)			-	1.50	0.20	-	1.70
Combination Time			-	11.00	3.40	13.40	27.80
Job Allowance & Corrosion Protection			0.50	-	-	0.80	1.30
Total Combination Time (18%)			0.50	11.00	3.40	14.20	29.10
* Total Opinion Time (82%)			15.00	44.30	21.50	51.90	132.70
Total Time (hrs)			15.50	55.30	24.90	66.10	161.80
x Labour Rates (RM/hr)			30.00	30.00	30.00	30.00	
Calculated Labour Cost (RM)			465.00	1,659.00	747.00	1,933.00	4,854.00

Report was unsubmitted during this print-out.

300.00 1200.00 500.00 1500.00 3,500.00
< END OF ESTIMATES >

Labour

S/P + M

15 days

Enclosure to be attached into the adjuster's survey report:-

1. Photos of subject vehicle (claimant vehicle)
2. Police report of subject vehicle (claimant vehicle)
3. Policy of subject vehicle (claimant vehicle)
4. JPJ Extract or Policy of Handling Insurer vehicle
5. Consent letter from claimant (if case assigned by repairer or solicitor)

Important Notice

Photos taken must be dated and consist of:-

1. General view of repairer shop showing the Company signboard (If surveyed at workshop)
2. 4 angle general photo of damaged vehicle showing the registration number
3. Close up of engine & chassis no.
4. General view of the Handling Insurer vehicle (If Third Party vehicle is at the same place)



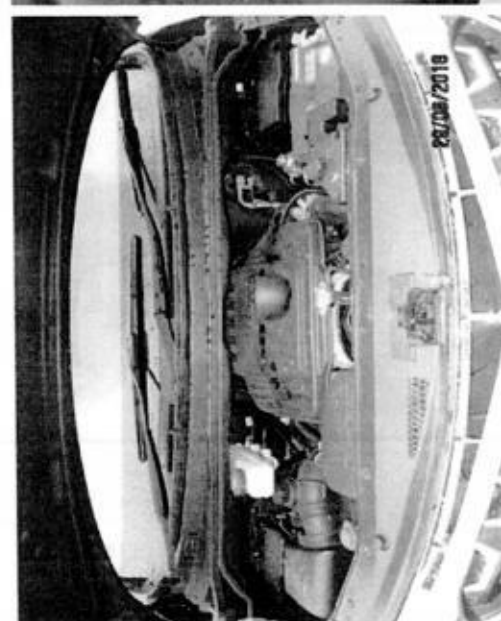



LKK Auto Consultants Pte Ltd

51 Ubi Ave 1 #01-25 Paya Ubi Industrial Park, Singapore 408933

TEL: 6256 3561 FAX: 6256 4315

Reg. No: 199607198R GST Reg. No. 19-9607198-R

Page No.:1 of 3

ADJUSTMENT ON REPAIR COST FOR VEHICLE NO. JSA 1888

Qty	Description of Parts	Condition	Estimate By Workshop (\$)	Our Adjusted (\$)
	REPLACEMENT OF PARTS			
1	FRONT BUMPER	DENTED	1,210.00	1,210.00
1	BONNET HINGE RH	SERVICEABLE	67.20	-
1	BONNET HINGE LH	SERVICEABLE	67.20	-
1	BONNET MOULDING	SCRATCHED	453.00	453.00
1	RADIATOR GRILLE	BROKEN	2,853.00	2,853.00
1	BONNET BADGE	SCRATCHED	57.20	57.20
1	HEADLAMP ASSY LH (HOLDER BROKEN)	NOT CONSISTENT WITH THE IMPACT	973.00	-
1	PARKING LAMP	BROKEN	430.00	430.00
1	FRONT BUMPER COVER	BROKEN	1,346.00	1,346.00
1	ENERGY ABSORBER, FRONT BUMPER	BROKEN	188.00	188.00
1	BUMPER FRONT REINFORCEMENT	BENT	509.00	509.00
1	SIDE BRACKET, FRONT BUMPER LH	NOT NECESSARY	48.60	-
1	FRONT BUMPER LOWER GRILLE	BROKEN	299.00	299.00
1	BUMPER FRONT PARKING SENSOR INNER LH	BROKEN	133.00	133.00
1	RADIATOR AIR DEFLECTOR LH	CRACKED	47.60	47.60
1	FRONT BUMPER UPPER BRACKET LH	NOT NECESSARY	25.40	-
1	A/COND CONDENSER	DENTED	1,670.00	1,670.00
1	ENGINE OIL COOLER	BENT	1,200.00	1,200.00
1	FRONT PANEL ASSY	BROKEN	1,560.00	1,560.00
1	TAILGATE	DENTED	3,690.00	3,690.00
1	TAILGATE TRIMBOARD	BROKEN	572.00	572.00
1	TAILGATE LOCK	BENT	324.00	324.00
1	TAILGATE LOCK STRIKER	BENT	25.20	25.20
1	TAILGATE FINISHER	CRACKED	129.00	129.00
1	TAILGATE RELEASED HOLDER COVER	CRACKED	34.00	34.00
1	TAILLAMP RH	CRACKED	569.00	569.00
1	TAILLAMP LH	CRACKED	569.00	569.00
1	REAR BUMPER COVER	BROKEN	1,085.00	1,085.00
1	REAR BUMPER UPPER SECTION RH	CRACKED	171.00	171.00
1	REAR BUMPER UPPER SECTION LH	CRACKED	171.00	171.00

Report Ref No. CS1/EQI18016334/Bvd3s2



LKK Auto Consultants Pte Ltd

51 Ubi Ave 1 #01-25 Paya Ubi Industrial Park, Singapore 408933

TEL: 6256 3561 FAX: 6256 4315

Reg. No: 199607198R GST Reg. No. 19-9607198-R

Page No.:2 of 3

Qty	Description of Parts	Condition	Estimate By Workshop (\$)	Our Adjusted (\$)
1	REVERSE SENSOR RH }	CUT	133.00	210.00
1	REVERSE SENSOR LH }		133.00	-
1	CORNER SENSOR RH }		133.00	-
1	CORNER SENSOR LH }		133.00	-
1	REAR BUMPER CHROME FINISHER RH	BROKEN	199.00	199.00
1	REAR BUMPER CHROME FINISHER LH	CUT	199.00	199.00
1	SIDE BRACKET, REAR BUMPER RH	CRACKED	37.70	37.70
1	SIDE BRACKET, REAR BUMPER LH	CRACKED	37.70	37.70
1	FOAM, REAR BUMPER	BROKEN	152.00	152.00
1	BUMPER REAR REINFORCEMENT	BENT	710.00	710.00
1	REAR END PANEL OUTER	DENTED	409.00	409.00
1	REAR END PANEL INNER	DENTED	328.00	328.00
1	TRIM, REAR END PANEL	BROKEN	324.00	324.00
1	WEATHERSTRIP, TAILGATE OPENING	BROKEN	217.00	217.00
1	BOOT SIDE TRIM RH	BROKEN	1,270.00	1,270.00
1	BOOT SIDE TRIM LH	BROKEN	1,270.00	1,270.00
1	A/COND AIR DUCT, REAR BOOT FLOOR	BENT	378.00	378.00
1	REAR STABILIZER BAR	SERVICEABLE	377.00	-
1	REAR LOWER ARM RH	SERVICEABLE	662.00	-
1	REAR LOWER ARM LH	SERVICEABLE	662.00	-
	LESS 10% DISCOUNT		-2,824.08	-2,503.64
			25,416.72	22,532.76
	<u>SPECIAL NETT ITEMS</u>			
1	BRAKE OIL (SN)	NOT NECESSARY	40.00	-
1	FLOOR BOARD SEALANT (SN)	NECESSARY	120.00	120.00
1	NUMBER PLATE, FRONT (SN)	DENTED	25.00	25.00
1	NUMBER PLATE, REAR (SN)	DENTED	25.00	25.00
1	WINDSCREEN SEALANT, REAR (SN)	NECESSARY	85.00	85.00
			295.00	255.00
	<u>LABOUR</u>			
	PAINTWORK MATERIALS.		450.00	450.00
	BRAKE BLEEDING.	NOT NECESSARY	30.00	-

Report Ref No. CS1/EQ18016334/Bvd3s2



LKK Auto Consultants Pte Ltd

51 Ubi Ave 1 #01-25 Paya Ubi Industrial Park, Singapore 408933

TEL: 6256 3561 FAX: 6256 4315

Reg. No: 199607198R GST Reg. No. 19-9607198-R

Page No.:3 of 3

Qty	Description of Parts	Condition	Estimate By Workshop (\$)	Our Adjusted (\$)
	ELECTRICAL (CHECK & DIAGNOSE)	NOT NECESSARY	80.00	-
	LEVY FEE (TO SINGAPORE)		300.00	200.00
	ROAD WHEEL ALIGNMENT.		35.00	35.00
	ROAD WHEEL BALANCING.		25.00	25.00
	UNDERSEAL MATERIALS.		50.00	50.00
	LABOUR.		2,871.00	2,000.00
	PAINTWORK LABOUR.		1,983.00	1,500.00
	TOWING.		200.00	200.00
			6,024.00	4,460.00
GRAND TOTAL			31,735.72	27,247.76
RECOMMENDED COST OF REPAIRS (RINGGIT MALAYSIA)				27,247.76

Report Ref No. CS1/EQ18016334/Bvd3s2

LIM TEOW GUAN

Asst. Automotive Assessor

K.K.LAU CPT(RET)

BEng(Hons),B.Bus,MBA,PEng,PE,
MInstAEA,MASME,MIRTE

REGD Auto Consultant-SAE, Licensed Appraiser

DISCLAIMER OF LIABILITY TO THIRD PARTIES:- This Report is made solely for the use and benefit of the Client named on the front page of this Report.

No liability of responsibility whatsoever, in contract or tort, is accepted to any third party who may rely on the Report wholly or in part. Any third party acting or relying on this Report, in whole or in part, does so at his or her own risk.