

12/23/2002

ASS. REC. BY:

REF: CS/FCI 1806295/Tlt d30/2

Special Instruction:

Surveyor:

CWS

ASSIGNMENT (Office)

From (Person):

Serene Ter

of

FCI

Date/Time:

06/09/18 @ 2:39 pm

Estimated Cost:

Bill to:

OD ☒ TP / WS / TP RES / OD RES / EVA / INV / MV / CS

To Inspect Vehicle No:

SJN1741X

Insured:

SHD 6839S

at Workshop m/s

Mova Automotixe

Tel:

G2723892

of

Blk 1008, Blk Merah Lane 3 # 01-04

Policy No:

Claim No:

D18006578 MFSH

Sum Insured:

Excess:

Make of Veh:

D.O.A.

01/09/2018

(Client's Record)

CA / REV / REP. / REV 24 HRS

(up)

H.O.D. Endorsement:

Date/Time:

2:41 pm @ 6/9/18

Person Contacted:

Nitha

Vehicle IN ☒ OUT

Date/Time	Action/Instruction ( <input checked="" type="checkbox"/> ) Estimate
	SJN1741X - X
	SHD 6839S - X
12/9/18 @ 3:52 pm	revised to Serene Ter by email.
	MV: 12K LTA (EST) 7423 NV: 4611

Signature: Taufik

REF:

FCI

ASSIGNMENT

Col 2017 Feb.

From: Date:

Estimated Cost:

OD / TP / WS / TP RES / OD RES / EVA / INV / MV

To Inspect Vehicle No:

at Workshop m/s

of

Insured

Policy No.

Claims No.

Sum Insured:

Excess:

(Client's Record)

Make of Veh:

(Policy Condition)

Remark: The veh had commenced its repair at the time of inspection.

N/S	O/S

Bal. or Market Value:

Q13K. Q12K.

IDAC Accident Rpt:

Consistent? : Yes or No

GIA / PR Seen:

Consistent? : Yes or No

Est. Repairs:

days

Res.: Yes or No

Lum Sum:

%

3 Val.: Yes or No

After 2pm

CA / REV / REP. / 24 HRS

Vehicle: IN / OUT

Date:

Person Contacted:

Veh No:

8JN 1741X

Yr Regn: 2017 Feb

Type: M.Car / M.Cycle / Bus / Van / Lorry / Taxi / Prime Mover /

Truck / Trailer or

Make:

Honda Airwave

C.C. 1496

Colour

Silver

A/C: Insured / Std / NI / NA

Sp. Reading

159101

T/Radio: Insured / Std / NI / NA

Eng/No:

C/No:

GJ11305252.

Gen. Cond: Good / Fair / Poor / Burnt

Steering: Inorder / Jammed / Leaked / Burnt or

Brake: Inorder / Jammed / Leaked / Burnt or

Modi: Nil / S/Rim / STD A/Rim or

Tyre Size:

F:

R:

185/65R14

BS / DUN / EXNOVA / GY / FS / LIZA / MIC / OHTSU / PIR / SUMI /

TOYO / YOKO or

Front

R/Bal.

L/Bal.

D.O.A.

Survey held at

Des. of Damages: Frt / Rear / O/S / N/S / U/C / Rooftop or

The U/C / Chassis frame / Body Structure affected due to collision.

Date / Time Action / Instruction

Taufik.

As check repair margin.

lump sum \$4500/- (Red: 2406.96 : 34%)

RECEIVED 09 JAN 2013

19/9

Date/Time, File Pass to?

1) ali typist

Date/Time, File Return to?

2)

☐

: Preli. Report

☐

: Final Report

Days Of Repair: 7

Resurvey No. of Trip: 1

Add Fee:

☐

: Site Insp (\$

☐

: Interview (\$

☐

: Tech. Invs (\$

☐

: Weekend (\$

Survey Fee:

Transportation:

S + RS. SI

Photos

Others

TOTAL

145
50
50
59
304

Report Format:

Lump Sum / I.B.I: (\$

TP 4500

**MOTOR SURVEY ASSIGNMENT**

Date	04-09-2018	Our Ref No. D18006578MFSH
Accident Date	01-09-2018	Claim Type. Third Party
Insured Vehicle	SHD6839S	Third Party Vehicle. SJN1741X
Survey Location	BLOCK 1008 BUKIT MERAH LANE 3 #01-04/06/08	
Contact Person.	NITHA	
Contact No.	62723892/ 62723892	Fax No. 62708314
Survey Type		
Appointed Surveyor	LKK AUTO CONSULTANTS PTE LTD	
Contact Person	NA	Fax No. 68416315
Contact Number.	NA	

**FOR DIRECT SETTLEMENT**

Please submit to us the Tax Invoice together with letter of claim for Rental OR Loss of use (based on NIMA Benchmark rates) together with your survey report.

**THIRD PARTY SURVEY REQUEST**

Cc : Workshop	MOVA AUTOMOTIVE PTE LTD	Attention. NIL
Cc : TP Solicitor	NA	TP Solicitor Fax No. NA
Officer Incharge	SERENE	

**IMPORTANT NOTE**

Kindly submit the survey report via CWS within 14 days for survey assignment and 7 days for re-inspection.  
This is a computer generated letter, no signature required.

## Shiau Chan (LKKAUTO)

---

**From:** Shiau Chan (LKKAUTO)  
**Sent:** Wednesday, 19 September 2018 3:52 PM  
**To:** 'Claim Workflow System'; assignments  
**Cc:** SERENELER@MSFIRSTCAPITAL.COM.SG; SUR  
**Subject:** RE: SURVEY ASSESSMENT - D18006578MFSH/1  
**Attachments:** CSFCI18016295T1td3.pdf

Dear Serene,

Enclosed herewith preliminary advice of SJN 1741X.

Best Regards,

**Shiau Chan (Ms)** | Case Handler

**LKK Auto Consultants Pte Ltd**

Phone: 6256-3561 | email: [siewsc@lkkauto.com](mailto:siewsc@lkkauto.com) | fax: 6256-4315

Blk 51, Paya Ubi Industrial Park, Ubi Avenue 1, #02-25 | S(408933)

---

**From:** Admin-D (LKKAUTO)  
**Sent:** Thursday, 6 September 2018 2:43 PM  
**To:** 'Claim Workflow System' <cwsmotorclaims@msfirstcapital.com.sg>; assignments <assignments@lkkauto.com>  
**Cc:** SERENELER@MSFIRSTCAPITAL.COM.SG; SUR <sur@lkkauto.com>  
**Subject:** RE: SURVEY ASSESSMENT - D18006578MFSH/1

Dear Sir/Mdm,

Thank you for the assignment.

Please be informed vehicle not in workshop, repairer will arrange.

BEST REGARDS,

**G.Nivitha** | Admin

**LKK Auto Consultants Pte Ltd**

Phone: 6841-1972 | email: [assignments@lkkauto.com](mailto:assignments@lkkauto.com) | fax: 6256-4315

Blk 51, Paya Ubi Industrial Park, Ubi Avenue 1, #02-25 | S(408933)

**From:** Claim Workflow System [<mailto:cwsmotorclaims@msfirstcapital.com.sg>]  
**Sent:** Thursday, 6 September 2018 2:29 PM  
**To:** [ASSIGNMENTS@LKKAUTO.COM](mailto:ASSIGNMENTS@LKKAUTO.COM)  
**Cc:** [CWSMOTORCLAIMS@MSFIRSTCAPITAL.COM.SG](mailto:CWSMOTORCLAIMS@MSFIRSTCAPITAL.COM.SG); [SERENELER@MSFIRSTCAPITAL.COM.SG](mailto:SERENELER@MSFIRSTCAPITAL.COM.SG)  
**Subject:** PRI: SURVEY ASSESSMENT - D18006578MFSH/1

Dear Sir/Mdm,

We refer to the above reference.

Please find attached the necessary documents for survey.

Kindly submit your report via CWS within the next 14 days.

**Note:** All the accident reports are uploaded into CWS for your perusal.

Best Regards,

## Denise Tay (LKKAuto)

---

**From:** Denise Tay (LKKAuto)  
**Sent:** Wednesday, 9 January 2019 1:54 PM  
**To:** Daniel Chong; Veron Chen (LKKAuto); Shiau Chan (LKKAuto)  
**Cc:** Admin A; SUR  
**Subject:** RE: cases pending LKK Auto surveyor's finalisation

Dear Daniel,

SJN1741X      TP-FIRST CAPITAL      12/9/2018      TAUFIKH

Confirm lump sum \$4500, 7days

Best Regards,

**Denise Tay** | Case Handler

**LKK Auto Consultants Pte Ltd**

Phone: 6256-3561 | email: [denisetay@lkkauto.com](mailto:denisetay@lkkauto.com) | fax: 6256-4315

Blk 51, Paya Ubi Industrial Park, Ubi Avenue 1, #02-25 | S(408933)

---

**From:** Daniel Chong <daniel.chong@movs.com.sg>  
**Sent:** Tuesday, 8 January 2019 12:29 PM  
**To:** Veron Chen (LKKAuto) <veronchen@lkkauto.com>; Shiau Chan (LKKAuto) <siewsc@lkkauto.com>  
**Cc:** Admin A <admin-a@lkkauto.com>; SUR <sur@lkkauto.com>  
**Subject:** cases pending LKK Auto surveyor's finalisation

Hi Veron & Shiau Chan,  
Happy new year to you and all at LKK Auto Consultants  
There are a few old cases pending your surveyor's finalization. Please assist to ask the respective surveyors to look into it and revert back for settlement soon. Thanks

VEHICLE No	CLAIMS	SURVEY DATE	SURVEYOR
WD158K	OD-MSIG	24/7/2018	TAUFIKH
SLS584P	TP-INDIA	1/10/2018	TAUFIKH
SBT961Y	TP-AXA	21/5/2018	TAUFIKH
SJN1741X	TP-FIRST CAPITAL	12/9/2018	TAUFIKH
SGR8117S	TP-LONPAC	26/6/2018	TAUFIKH
SFS131J	TP-INDIA	27/7/2018	GUO QIANG
SMA4488R	TP-AXA	18/9/2018	RASUL
SLM1267M	TP-INDIA	27/9/2018	TAUFIKH
SJH1843S	TP-AXA	1/10/2018	RASUL
SLP8254E	TP-SPF	16/10/2018	TAUFIKH
SLS5947T	TP-LONPAC	22/10/2018	RASUL

Best Regards,

**Daniel Chong**  
Business Solutions Manager



Auto  
Consultants  
Pte Ltd

51 UBI AVE 1, #01-25 PAYA UBI INDUSTRIAL PARK, SINGAPORE 408933 TEL : (065) 62563561 FAX : (065) 62564315

Your Ref: D18006578MFSH

Date: 19 September 2018

Our Ref: CS/FCI18016295/T1td3

The Motor Claims Department  
First Capital Insurance Ltd

Dear Sir/Madam,

**INITIAL INSPECTION REPORT OF VEHICLE NO. SJN 1741X .**

Please be informed that we had conducted the inspection of the abovementioned vehicle on 12/09/2018 at the premises of M/s MOVA, and have the following to report:-

Workshop Estimate Amount	: S\$ <u>6,906.96</u> .
Revised Estimate Amount	: S\$ <u>5,614.16</u> .
"Check" Items Amount	: S\$ <u>91.36</u> .
Market Value	: S\$ <u>-</u> .
LTA Reimbursement Value	: S\$ <u>-</u> .
Nett Value	: S\$ <u>-</u> .

Description of Damage:  
The vehicle sustained damages  
at the o/s portion.

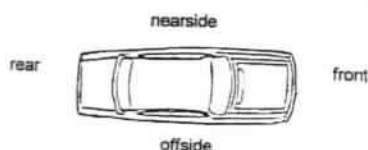

Yours faithfully

Taufikh  
Automotive Assessor



## DON'T FALL FOR HER ONLINE PURCHASE SCAM

CLICK TO FIND OUT MORE AT [www.scamalert.sg](http://www.scamalert.sg)



Honda Airwave

Price Range

Depreciation

2009

Vehicle Type

Search

[Advanced Search](#)
[Home](#) » [Used Cars](#) » [Car Search](#) » Honda Airwave 1.5A M

### Resources

- [Car Buying](#)
- [Car Selling](#)
- [Car Ownership](#)
- [Car Aftermarket](#)
- [On The Move](#)
- [Lifestyle](#)

## Honda Airwave 1.5A M

[Overview](#)
[Financial](#)
[Accessories](#)
[Similar](#)
[Research](#)
[Photos](#)
[Map](#)

PREMIUM AD

[Add to Shortlist](#)
[Add to Compare](#)
[Add a Note](#)
[Report Error](#)
[More Actions](#)
[Share](#)

### Car Details

Price	\$17,000
Depreciation	\$13,390 /yr <a href="#">View models with similar depreciation</a>
Reg Date	12-Aug-2009 (7mths 7days COE left)
Manufactured	2008
Mileage	150,000 km (16k /yr)
Transmission	Auto
Engine Cap	1,496 cc
Road Tax	\$682 /yr
Power	81.0 kW (108 bhp) <a href="#">View specs of the Honda Airwave (2008-2014)</a>
Curb Weight	1,160 kg
Features	Fuel Efficient I-VTEC 1.5L Engine, CVT Auto Transmission, 2x Airbags, ABS, Climatic Digital Control Aircon, Knock Down Rear Seats, Spacious Boot Space
Accessories	Leather Seats, Sports Rims, Solar Film, Reverse Sensor, Audio Player, Auto Retractable Side Mirror.
Description	Good Condition Maintained By Careful Owner. Clean And Neat Interior. Spacious And Comfortable. Most Economical Fuel Consumption Stationwagon. Consignment Unit. Please Call For Appointment To View.
COE	\$13,658
OMV	\$17,936
ARF	\$17,936
Dereg Value	\$9,787 as of today (change)
No. of Owners	2
Type of Veh	Stationwagon
Category	PARF Car, Premium Ad Car
Availability	Available

PREMIUM AD

[Add to Shortlist](#)
[Add to Compare](#)
[Add a Note](#)

### Seller Information

Company	Car Search » dealer's pricelist » 49 vehs sold   180 vehs available
Address	18 Sin Ming Lane #04-02 Search cars nearby this location
Location	Midview City
Office No	62620728
Contact Person(s)	Justin 91827511 Matthew 91186851 Rachel 91126538 Kelvin 97593539

Vehicle Number Plates

**BUY & SELL**  
Your AUSPICIOUS & UNIQUE Vehicle No.

Do you know? We are Singapore's **BIGGEST PLAYER** with the most vehicle plate numbers for sale?

[Click here to see all Auspicious Numbers!](#)



Posted on: 10-Dec-2018 | Last Updated on: 10-Dec-2018

Tags: Honda Airwave, honda airwave, 2009 Honda Airwave, 2009 honda airwave, Honda, Airwave, airwave, Used Honda

[Compare](#)

> Back to OneMotoring

## Enquire PARF/COE Rebate for Registered Vehicle

### Vehicle Owner Particulars

Owner ID Type: Singapore NRIC  
Owner ID: 2382A

### Vehicle Details

Vehicle No.: SJN1741X  
Vehicle to be Exported: No  
Intended Deregistration Date: 04 Jan 2019  
Vehicle Make: HONDA  
Vehicle Model: AIRWAVE 1.5M A  
Primary Colour: Grey  
Manufacturing Year: 2008  
Engine No.: L15A5206354  
Chassis No.: GJ11305252  
Maximum Power Output: 81.0 kW (108 bhp)

Open Market Value: \$14,762.00  
Original Registration Date: 06 Feb 2009  
First Registration Date: 06 Feb 2009  
Transfer Count: 2  
Actual ARF Paid: \$14,762.00

### Intended PARF Rebate Details

PARF Eligibility: Yes  
PARF Eligibility Expiry Date: 05 Feb 2019  
PARF Rebate Amount: \$7,381.00

### Intended COE Rebate Details

COE Expiry Date: 05 Feb 2019  
COE Category: A - Car (1600cc & below)  
COE Period(Years): 10  
QP Paid: \$1,020.00  
COE Rebate Amount: \$8.00  
Total Rebate Amount: \$7,389.00

DOB: 01/9/18

PARF: 7381 (OMV x 50%)

COE:  $AP \times \frac{\text{bal mthn}}{10 \text{ yrs}}$

$= 1020 \times \frac{5}{120}$

$= 42.5$

LTA: PARF + COE

$= 7423.50$

NETR: 7423

The information contained herein is correct as at 04 Jan 2019

OK



## SINGAPORE ACCIDENT STATEMENT

### IMPORTANT NOTICE

1. Please report correctly the details of the accident to speed up the claims process.
2. This Form must be completed by the Policyholder and/or the Authorised Driver.
3. Information provided must be as truthful and accurate as possible. Any wilful misrepresentation or withholding of material facts may allow insurance companies to repudiate policy ability.
4. The issue and acceptance of this Form by insurance companies is not an admission of policy liability on the part of the insurance companies.
5. **Any false reporting may be referred to the Police for investigation.**
6. This report will be forwarded by the insurers of the GIA Records Management Centre established by the General Insurance Association of Singapore (GIA) for archiving and that copies of this report will, for a fee, be made available upon application by interested parties.
7. By the lodgement of this report to the insurers, you hereby consent to the archiving of this report at the centre and to copies of the report being made available aforesaid.

### ACCIDENT STATEMENT

Date Of Report	03/09/2018 16:34
Date Of Accident	01/09/2018 09:45
Exact Location Of Accident	JUNCTION OF TOMLINSON RD & ORCHARD BOULEVARD
Country/State of Loss	SINGAPORE

### DETAILS OF OWN VEHICLE

Vehicle Registration Number	SJN1741X
<b>Insured/Policyholder</b>	
Name Of Registered Owner	TAN SOK HUI LEONIE MARY
NRIC No	S1362382A
Email Address	WWWLEONIE@HOTMAIL.COM
Mobile Phone No	(LOCAL) +65-96745771
Alternative Phone No	OFFICE-96745771

### Vehicle Particulars

Manufacturer	HONDA
Model	STREAM-1.8 (A)
Exact Purpose for which vehicle was being used at time of accident	
Are you claiming under your own insurance policy for repair to your vehicle?	NO
If No, Please state action to be taken	THIRD PARTY
Vehicle Category	PRIVATE CAR

### Insurance Company

Name of Insurance Company	NTUC INCOME INSURANCE CO-OPERATIVE LTD
Type Of Coverage	COMPREHENSIVE
Fleet Policy	NO
Policy Number	509058445
Cover Note Number	

### Driver

Name of Driver	TAN SOK HUI LEONIE MARY
NRIC No	S1362382A
Date Of Birth	21/07/1946
Occupation	INDOOR
Date Of Driving Pass	02/05/1964
Driving Experience	54 YEARS AND 3 MONTHS
Gender	FEMALE
Mobile Number	(LOCAL) +65-96745771
Fax Number	
Contact Number	OFFICE-96745771
EEmail Address	WWWLEONIE@HOTMAIL.COM

Address	27 JALAN KELAWAR
Postcode	1024
Was driver an employee of the Insured's Company	NO
If No, Relationship of the Driver with the Insured	OWNER
Vehicle Registration Number of Driver's Own Vehicle	-
	-
	-
Insurance Company of Driver's Own Vehicle	-
	-
	-

#### General Information of the Accident

Type Of Accident	COLLISION - CROSS JUNCTION
Weather Conditions	CLEAR
Road Surface	DRY

#### Other Information

Was any foreign vehicle involved in this accident?	NO
Number of vehicles involved in the accident	
Was any body injured in the Accident?	NO
Was any injured conveyed to hospital by ambulance?	
Was any other material or property damaged?	YES
I have been approached by unknown person(s) soliciting/offering accident claims assistance.	NO
Number of Passengers (Including Driver)	1

#### Details of Police Action

Was the accident reported to the police?	NO
If Yes, Please state which Police Station	
Was notice of intended Prosecution given?	NO
If Yes, against whom?	

#### Circumstances of Accident

REFER TO SKETCH PLAN

#### Attachment(s)

Are accident photos available for attachment?	YES
Was there any video captured by Car Camera?	NO
Was there any audio recorded?	NO

#### DETAILS OF OTHER VEHICLE PROPERTY 1

Vehicle Registration Number	SHD6839S
Vehicle Make/Model/Colour	
Details Of Properties	
Vehicle Category	TAXI
Name of Driver	
NRIC/Passport Number	
Contact Number	
Address	
Postcode	
Insurance Company Name	
Nature Of Damage	
No. Of Passenger (Including Driver)	

**SKETCH PLAN**

**IMPORTANT NOTICE**

1. Please report correctly the details of the accident to speed up the claims process.
2. This Form must be completed by the Policyholder and/or the Authorised Driver.
3. Information provided must be as truthful and accurate as possible. Any wilful misrepresentation or withholding of material facts may allow insurance companies to repudiate policy liability.
4. The issue and acceptance of this Form by insurance companies is not an admission of policy liability on the part of the insurance companies.
5. Any false reporting may be referred to the Police for investigation.
6. The report will be forwarded by the insurers of the GIA Records Management Centre established by the General Insurance Association of Singapore (GIA) for archiving and that copies of this report will for a fee be made available upon application by interested parties.
7. By the lodgment of this report to the insurers, you hereby consent to the archiving of this report at the centre and to copies of the report being made available aforesaid.
8. **Consent under the Personal Data Protection Act (PDPA)**

I understand, acknowledge, agree and consent that:

- (a) My insurer, my workshop and the General Insurance Association of Singapore ("GIA") may/are permitted to collect, use, disclose and/or process my personal data/personal information set out in this [form] and any other personal information provided by me or possessed by my insurer (collectively the "Personal Information") and disclose and transfer such Personal Information to all insurer(s) who have insured vehicle(s) involved in this accident (all insurer(s) who have insured vehicle(s) involved in this accident shall be collectively referred to as the "Insurers"), the Insurers' lawyers/law firms, the Monetary Authority of Singapore and any relevant government agency/authority (such as the police), for the purpose(s) of :
  - (i) processing, handling and/or dealing with my claims including the settlement of the claims and any necessary investigations relating to the claims;
  - (ii) investigating the accident and/or my claims;
  - (iii) carrying out and/or dealing with my instructions or responding to any enquiries by me;
  - (iv) administering my claims (including the mailing of correspondence, statements, invoices, reports or notices to me, which could involve disclosure of certain personal data about me to bring about delivery of the same as well as on the external cover of envelopes/mail packages); and/or
  - (v) complying with applicable law in administering, processing, handling and/or dealing with my claims.(collectively the "Purposes")
- (b) all insurer(s) who have insured vehicle(s) involved in this accident and the Insurers' lawyers/law firms, may/are permitted to collect, use, disclose and/or process my Personal Information for one or more of the above Purposes; and
- (c) my Personal Information may/can be disclosed by any of the Insurers and/or GIA to their third party service providers or agents(including their lawyers/law firms), which may be sited outside of Singapore, for one or more of the above Purposes.
- (d) my Personal Information will also be collected and used to compile claims history for the purpose of fraud detection, investigation and management in present and all future claims.
- (e) the information so collected under (d) above may be shared / disclosed:
  - (i) to all insurers and/or any other third parties that assist in evaluating, investigating, controlling or managing fraud, regulators, law enforcement and government agencies as reasonably required for the purposes stated, or
  - (ii) for complying with requirements under any regulations, laws or court orders.





Policyholder's Signature

Date & Time: 3/9/2018

Driver's Signature

(If driver is not the policyholder)

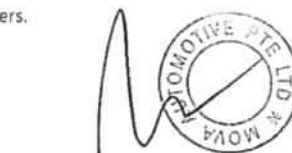
Date & Time:

Reporting Centre Personnel's Signature

Name:

NRIC/FIN No.:

Sketch Plan Pg. 2

SKETCH PLAN

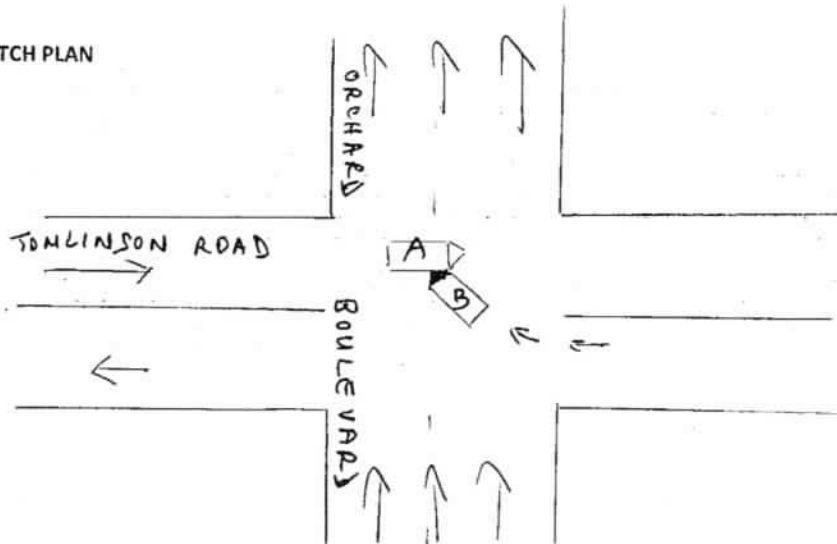

A : SJN 1741 X

B : SHD 6839S

DESCRIBE CIRCUMSTANCES OF THE ACCIDENT

LICENSE PLATE: SJN 1741 X	ACCIDENT DATE & TIME: 1/9/2018 9:45am
CONTACT NUMBER: 96745771	E-MAIL ADDRESS: www/leonie@hotmail.com
LOCATION: CORNER OF TOMLINSON ROAD AND ORCHARD BOULEVARD	
DRIVING STRAIGHT AHEAD ON TOMLINSON ROAD AT GREEN LIGHT, TAXI WITH NUMBER PLATE SHD 6839S TURNED RIGHT AND HIT MY CAR.	
TAXI DRIVER : GOH SENG HUAT PETER	
IC NUMBER : S6841141 F	
NOTE: PLEASE NOTE THAT YOUR INSURER MAY HAVE 14 DAYS TIME FRAME FOR YOU TO SUBMIT AN OWN DAMAGE CLAIM UNDER YOUR OWN POLICY. PLEASE CHECK YOUR POLICY FOR MORE INFORMATION	
Please state:	
<input type="checkbox"/> Claim Own Policy	<input checked="" type="checkbox"/> Claim Third Party
<input type="checkbox"/> Claim OD/TP at other workshop	<input type="checkbox"/> Reporting Only

DECLARATION

I/We declare the foregoing particulars are true in every respect.

*h.g.h.*

Policyholder's Signature

Date & Time: 3/9/2018

Driver's Signature

(If driver is not the policyholder)

Date & Time:



Reporting Centre Personnel's Signature

Name:

NRIC/FIN No.:

**Main Office:**  
Mova Building  
No. 22, Jalan Kilang,  
Singapore 159419  
Tel : (65) 6476 3333  
Fax: (65) 6271 5891  
www.mova.com.sg

**Workshop Dept:**  
Block 1008,  
Bukit Merah Lane 3,  
#01-04/06/08/94  
Singapore 159722

Tel : (65) 6272 3892  
Fax: (65) 6270 8314

Co. Reg. 198904033G  
GST Reg. M2-0088864-2

# Estimate

04/09/2018

**MS FIRST CAPITAL INSURANCE LIMITED**  
**36 Robinson Road**  
**#16-01 City House**  
**Singapore 068877.**

Attention :- **XA026**

Page # :- 1

Veh # :- SJN1741X

Veh Model :- HONDA STREAM

Estimate# :- CK417930

Claim # :-

ACC. Date :- 01/09/18

Terms :- C.O.D Days

Remarks :-

No.	Description	Qty	U.Price	Amounts S\$
<b>LIST ITEMS :</b>				
1.	FRONT FENDER RH	1 PC	678.50	678.50
2.	FRONT FENDER COWLING	1 PC	161.20	161.20
3.	FRONT FENDER COWLING CLIPS	10 PC	3.90	39.00
4.	FRONT FENDER LAMP RH	1 PC	48.30	48.30
5.	FRONT FENDER LOWER GARNISH RH	1 PC	174.20	174.20
6.	FRONT DOOR RH	1 PC	1,140.60	1,140.60
7.	FRONT DOOR HINGE RH	2 PC	69.30	138.60
8.	FRONT DOOR RUBBER RH	1 PC	114.20	114.20
9.	FRONT DOOR STICKER RH	1 PC	43.70	43.70
10.	FRONT DOOR BLACK TAPE RH	1 PC	113.50	113.50
11.	FRONT DOOR OUTER MOULDING RH	1 PC	125.70	125.70
12.	REAR DOOR RH	1 PC	1,090.60	1,090.60
13.	REAR DOOR HONGE RH	2 PC	69.30	138.60
14.	REAR DOOR BLACK TAPE	2 PC	113.50	227.00
15.	REAR BUMPER - REPAIR	1 PC		
16.	REAR FENDER RH - REPAIR	1 PC		
17.	CENTRE PILLAR RH - REPAIR	1 PC		
18.	FRONT PILLAR RH - REPAIR	1 PC		
LIST TOTAL S\$				4,233.70
20% DISCOUNT S\$				-846.74
				3,386.96
<b>SPECIAL NET ITEMS :</b>				
1.	REAR ALLOY WHEEL RH	1 PC	360.00	360.00
SPECIAL NET TOTAL S\$				360.00
<b>LABOUR :</b>				
TO REPAIR REAR FENDER RH, REAR BUMPER CENTRE PILLAR RH, FRONT DOOR PILLAR RH, REMOVE & REFIX DAMAGED PARTS, STRAIGHTEN & REALIGN AFFECTED AREAS				980.00
TO SPRAY AFFECTED AREAS				1,800.00
TO REMOVE & REFIX DOOR MECHANISM CHECK & TEST POWER WINDOW AND CENTRE LOCKING SYSTEM				160.00
TO CHECK WHEEL ALIGNMENT				100.00
TO RUST PROOF AFFECTED AREAS				120.00
LABOUR TOTAL S\$				3,160.00

# Estimate

04/09/2018

**MS FIRST CAPITAL INSURANCE LIMITED**  
36 Robinson Road  
#16-01 City House  
Singapore 068877.

Attention :- **XA026**

Page # :- 1 132524

Veh # :- SJN1741X

Veh Model :- HONDA STREAM

Estimate# :- CK417930

Claim # :-

ACC. Date :- 01/09/18

Terms :- C.O.D Days

Remarks :-

**Main Office:**  
Mova Building  
No. 22, Jalan Kilang,  
Singapore 159419  
Tel: **(65) 6476 3333**  
Fax: (65) 6271 5891  
www.mova.com.sg

**Workshop Dept:**  
Block 1008,  
Bukit Merah Lane 3,  
#01-04/06/08/94  
Singapore 159722  
Tel: **(65) 6272 3892**  
Fax: (65) 6270 8314  
Co. Reg. 198904033G  
GST Reg. M2-0088864-2

No.	Description	Qty	U.Price	Amounts S\$
-----	-------------	-----	---------	-------------

E. & O.E

NON-TAX AMOUNT S

AMOUNT S\$ 6,906.96

GST @ 7 % 483.49

AMOUNT DUE S\$ 7,390.45

Customer's Signature/Co. Stamp **MOVA AUTOMOTIVE PTE LTD**

Tan Jiah 97495749  
WP

12/9/18 @ 1700

6-7 days

lumpsum

Resurvey after repair

19/9/18

- LKK Auto Consultants** hence notify the Repairer of the following:
- To resurvey before/after spray painting
  - To display damaged part(s) during resurvey
  - Parts prices are subject to confirmation
  - Third party survey is on a "Without Prejudice" basis
  - No illegal modification(s) is allowed
  - Supplementary item(s) must be resurveyed and is subject to final approval from Insurance Company

Acknowledged by Repairer

Signature:

Date:

**Main Office:**  
 Mova Building  
 No. 22, Jalan Kilang,  
 Singapore 159419  
 Tel: (65) 6476 3333  
 Fax: (65) 6271 6891  
 www.mova.com.sg

**Workshop Dept:**  
 Block 1008,  
 Bukit Merah Lane 3,  
 #01-04/06/08/94  
 Singapore 159722

Tel: (65) 6272 3892  
 Fax: (65) 6270 8314  
 Co. Reg. 198904033G  
 GST Reg. M2-008864-2

## Estimate

04/09/2018

**MS FIRST CAPITAL INSURANCE LIMITED**  
 36 Robinson Road  
 #16-01 City House  
 Singapore 068877.

Attention :- XA026

Page # :- 1

Veh # :- SJN1741X

Veh Model :- HONDA STREAM

Estimate# :- CK417930

Claim # :-

ACC. Date :- 01/09/18

Terms :- C.O.D Days

Remarks :-

No.	Description	Qty	U.Price	Amounts S\$
-----	-------------	-----	---------	-------------

### LIST ITEMS :

1.	FRONT FENDER RH	1	PC	678.50	bt	678.50	✓
2.	FRONT FENDER COWLING	1	PC	161.20	de	161.20	✓
3.	FRONT FENDER COWLING CLIPS	10	PC	3.90	ng	39.00	✓
4.	FRONT FENDER LAMP RH	1	PC	48.30	mt	48.30	✓
5.	FRONT FENDER LOWER GARNISH RH	1	PC	174.20	de	174.20	✓
6.	FRONT DOOR RH	1	PC	1,140.60	bt	1,140.60	✓
7.	FRONT DOOR HINGE RH	2	PC	69.30	bt	138.60	✓
8.	FRONT DOOR RUBBER RH	1	PC	114.20	?	114.20	X
9.	FRONT DOOR STICKER RH	1	PC	43.70	nc	43.70	✓
10.	FRONT DOOR BLACK TAPE RH	1	PC	113.50	nc	113.50	✓
11.	FRONT DOOR OUTER MOULDING RH	1	PC	125.70	X	125.70	X
12.	REAR DOOR RH	1	PC	1,090.60	bt	1,090.60	✓
13.	REAR DOOR HONGE RH	2	PC	69.30	bt	138.60	X
14.	REAR DOOR BLACK TAPE	2	PC	113.50	nc	227.00	✓
15.	REAR BUMPER - REPAIR	1	PC				
16.	REAR FENDER RH - REPAIR	1	PC				
17.	CENTRE PILLAR RH - REPAIR	1	PC				
18.	FRONT PILLAR RH - REPAIR	1	PC				

LIST TOTAL S\$

20% DISCOUNT S\$

### SPECIAL NET ITEMS :

1. REAR ALLOY WHEEL RH

SPECIAL NET TOTAL S\$

### LABOUR :

TO REPAIR REAR FENDER RH, REAR BUMPER CENTRE  
 PILLAR RH, FRONT DOOR PILLAR RH, REMOVE &  
 REFIX DAMAGED PARTS, STRAIGHTEN & REALIGN  
 AFFECTED AREAS

TO SPRAY AFFECTED AREAS

TO REMOVE & REFIX DOOR MECHANISM CHECK & TEST  
 POWER WINDOW AND CENTRE LOCKING SYSTEM

TO CHECK WHEEL ALIGNMENT

TO RUST PROOF AFFECTED AREAS

LABOUR TOTAL S\$

3855.20  
 771.04  
 3084.16  
 250.00 - Snett  
 2280.00 - LB  
 \$5614.16

LS \$4500  
 7 days  
 =

800  
 980.00  
 1200  
 1,800.00  
 120  
 160.00  
 80  
 100.00  
 80  
 120.00  
 \$2280 3,160.00



Automotive Pte Ltd

**Main Office:**

Mova Building  
No. 22, Jalan Kilang,  
Singapore 159419  
Tel: (65) 6476 3333  
Fax: (65) 6271 5891  
www.mova.com.sg

**Workshop Dept:**

Block 1008,  
Bukit Merah Lane 3,  
#01-04/06/08/94  
Singapore 159722  
Tel: (65) 6272 3892  
Fax: (65) 6270 8314  
Co. Reg. 198904033G  
GST Reg. M2-0088864-2

## Estimate

04/09/2018

MS FIRST CAPITAL INSURANCE LIMITED  
36 Robinson Road  
#16-01 City House  
Singapore 068877.

Attention :- XA026

Page # :- 1 132524

Veh # :- SJN1741X

Veh Model :- HONDA STREAM

Estimate# :- CK417930

Claim # :-

ACC. Date :- 01/09/18

Terms :- C.O.D Days

Remarks :-

No.	Description	Qty	U.Price	Amounts S\$
-----	-------------	-----	---------	-------------

E. & O.E

NON-TAX AMOUNT S

AMOUNT S\$ 6,906.96

GST @ 7 % 483.49

AMOUNT DUE S\$ 7,390.45

Customer's Signature/Co. Stamp MOVA AUTOMOTIVE PTE LTD

Tan Jiah 97495749

12/9/18 @ 1700.

6-7 days

lumpsum

Resum after repair





## LKK Auto Consultants Pte Ltd

51 Ubi Ave 1 #01-25 Paya Ubi Industrial Park, Singapore 408933

TEL: 6256 3561 FAX: 6256 4315

Reg. No: 199607198R GST Reg. No. 19-9607198-R

Affiliated to Federation Internationale Des Experts En Automobile				
MS FIRST CAPITAL INSURANCE LTD		Ref : CS/FCI18016295/T1td3e2		
36 ROBINSON ROAD #16-01 CITY HOUSESINGAPORE 068877		Date : 10-01-2019		
		Code : FCI2		
<b>1. Policy Particulars :- THIRD PARTY CLAIM</b>				
Insured Veh.	SHD 6839S	Veh. Inspected	SJN 1741X	
Policy No.		Coverage (\$)	0.00	
Claim No.	D18006578MFSH	Excess (\$)	0.00	
Assign From	SERENE LER	Assign Date	06/09/2018	
<b>2. Vehicle Particulars &amp; Condition</b>				
Make & Model	HONDA AIRWAVE	c.c	1496	
Engine No.	HIDDEN	Year of Reg.	2009	
Chassis No.	GJ11305252	Colour	SILVER	
Odometer	159101	Steering	IN ORDER	
Brakes	IN ORDER	Modification	SPORTS RIM	
General	GOOD			
<b>3. Conditions of Tyres</b>				
	Size	Make	Balance	
R/H Front Tyre	185/65 R14	MICHELIN	6 mm	
L/H Front Tyre	185/65 R14	MICHELIN	6 mm	
R/H Rear Tyre	185/65 R14	MICHELIN	6 mm	
L/H Rear Tyre	185/65 R14	MICHELIN	6 mm	
<b>4. Description of Damages</b>				
THE VEHICLE SUSTAINED DAMAGES AT THE O/S BODY. DAMAGES SEE DETAILS.				
<b>5. General Information</b>				
Accident Date	01/09/2018	Inspection Date	12/09/2018	
Survey held at	MOVA AUTOMOTIVE PTE LTD BLK 1008 BUKIT MERAH LANE 3 #01-04/06/08 SINGAPORE 159722			
<b>5a. Remarks</b>				
A)THE INSPECTION WAS CONDUCTED ON A"WITHOUT PREJUDICE" BASIS. B)IN ACCORDANCE TO YOUR INSTRUCTIONS, WE HAVE NOT AUTHORISED REPAIRS.				
<b>5b. Estimate Days of Repair</b>				
ESTIMATED NORMAL PERIOD FOR REPAIR:		<b>7 Working Days</b>		



# LKK Auto Consultants Pte Ltd

51 Ubi Ave 1 #01-25 Paya Ubi Industrial Park, Singapore 408933

TEL: 6256 3561 FAX: 6256 4315

Reg. No: 199607198R GST Reg. No. 19-9607198-R

Page No.:1 of 2

## ADJUSTMENT ON REPAIR COST FOR VEHICLE NO. SJN 1741X

Qty	Description of Parts	Condition	Estimate By Workshop (\$)	Our Adjusted (\$)
<b><u>REPLACEMENT OF PARTS</u></b>				
1	FRONT FENDER RH	BENT	678.50	678.50
1	FRONT FENDER COWLING	DEFORMED	161.20	161.20
10	FRONT FENDER COWLING CLIPS @\$3.90	NECESSARY	39.00	39.00
1	FRONT FENDER LAMP RH	CUT	48.30	48.30
1	FRONT FENDER LOWER GARNISH RH	DEFORMED	174.20	174.20
1	FRONT DOOR RH	BENT	1,140.60	1,140.60
2	FRONT DOOR HINGE RH @\$69.30	BENT	138.60	138.60
1	FRONT DOOR RUBBER RH	NOT NECESSARY	114.20	-
1	FRONT DOOR STICKER RH	NECESSARY	43.70	43.70
1	FRONT DOOR BLACK TAPE RH	NECESSARY	113.50	113.50
1	FRONT DOOR OUTER MOULDING RH	NOT NECESSARY	125.70	-
1	REAR DOOR RH	BENT	1,090.60	1,090.60
2	REAR DOOR HONGE RH @\$69.30	TO REPAIR SEE LABOUR	138.60	-
2	REAR DOOR BLACK TAPE @\$113.50	NECESSARY	227.00	227.00
1	REAR BUMPER (NPA)	TO REPAIR SEE LABOUR	-	-
1	REAR FENDER RH (NPA)	TO REPAIR SEE LABOUR	-	-
1	CENTRE PILLAR RH (NPA)	TO REPAIR SEE LABOUR	-	-
1	FRONT PILLAR RH (NPA)	TO REPAIR SEE LABOUR	-	-
LESS 20% DISCOUNT			-846.74	-771.04
			3,386.96	3,084.16
<b><u>SPECIAL NETT ITEMS</u></b>				
1	REAR ALLOY WHEEL RH (SN)	CUT	360.00	250.00
			360.00	250.00

Report Ref No. CS/FCI18016295/T1td3e2



## LKK Auto Consultants Pte Ltd

51 Ubi Ave 1 #01-25 Paya Ubi Industrial Park, Singapore 408933

TEL: 6256 3561 FAX: 6256 4315

Reg. No: 199607198R GST Reg. No. 19-9607198-R

Page No.:2 of 2

Qty	Description of Parts	Condition	Estimate By Workshop (\$)	Our Adjusted (\$)
	<b>LABOUR</b>			
	TO REPAIR REAR FENDER RH, REAR BUMPER CENTRE PILLAR RH, FRONT DOOR PILLAR RH, REMOVE & REFIX DAMAGED PARTS, STRAIGHTEN & REALIGN AFFECTED AREAS. INCLUSIVE OF THE REPAIR OF REAR DOOR HONGE RH, REAR BUMPER, REAR FENDER RH, CENTRE PILLAR RH AND FRONT PILLAR RH.		980.00	800.00
	TO SPRAY AFFECTED AREAS.		1,800.00	1,200.00
	TO REMOVE & REFIX DOOR MECHANISM CHECK & TEST POWER WINDOW AND CENTRE LOCKING SYSTEM.		160.00	120.00
	TO CHECK WHEEL ALIGNMENT.		100.00	80.00
	TO RUST PROOF AFFECTED AREAS.		120.00	80.00
			3,160.00	2,280.00
	<b>GRAND TOTAL</b>		<b>6,906.96</b>	<b>5,614.16</b>

<b>RECOMMENDED COST OF LUMP SUM REPAIRS (TO ITS PRE-ACCIDENT CONDITION)</b>			<b>4,500.00</b>
---	--	--	-----------------

Report Ref No. CS/FCI18016295/T1td3e2

MARKET VALUE: \$12,000.00(EST)-LTA REIMBURSEMENT VALUE: \$7,423=NETT VALUE: \$4,577.00

MOHAMAD TAUFIKH

M.MATAI, AMSAE-A

Automotive Assessor

ADRIAN LING WAI PING

B.Eng,AMSOE,AMIRTE,AMSAE-A,M.MATAI

Licensed Appraiser

DISCLAIMER OF LIABILITY TO THIRD PARTIES:- This Report is made solely for the use and benefit of the Client named on the front page of this Report.

No liability of responsibility whatsoever, in contract or tort, is accepted to any third party who may rely on the Report wholly or in part. Any third party acting or relying on this Report, in whole or in part, does so at his or her own risk.