



SYNOPSIS RICHARD

REF:

# ASSIGNMENT

From: \_\_\_\_\_ Date: \_\_\_\_\_

Estimated Cost: \_\_\_\_\_

OD / TP / WS / TP RES / OD RES / EVA / INV / MV

To Inspect Vehicle No: \_\_\_\_\_

at Workshop m/s: \_\_\_\_\_

of: \_\_\_\_\_

Insured: \_\_\_\_\_

Policy No: \_\_\_\_\_

Claims No: \_\_\_\_\_

Sum Insured: \_\_\_\_\_ Excess: \_\_\_\_\_

(Client's Record)

Make of Veh: \_\_\_\_\_

(Policy Condition)

Remark: The veh had commenced its repair at the time of inspection.

Bal. or Market Value: \_\_\_\_\_

IDAC Accident Rpt: \_\_\_\_\_ Consistent? Yes or No

GIA / PR Seen: \_\_\_\_\_ Consistent? Yes or No

Est. Repairs: \_\_\_\_\_ days Res: Yes or No

Lum Sum: \_\_\_\_\_ % 3 Val: Yes or No

CA / REV / REP. / 24 HRS

Date: \_\_\_\_\_ Person Contacted: \_\_\_\_\_

Vehicle IN / OUT

Date / Time Action / Instruction

Veh No: **SGZ 118A** Yr Regn: **2010 13/08**

Type: ☒ M.Cp / M.Cycle / Bus / Van / Lorry / Taxi / Prime Mover /

Truck / Trailer or

Make: **VW BEETLE 2.0** cc: **1984**

Colour: **WHITE** A/C: ☐ Insured / Std / Nil / NA

Sp. Reading: **76957** T. Radio: ☐ Insured / Std / Nil / NA

Eng/No: \_\_\_\_\_

C/No: **VW 222 142A Mob 2904**

Gen. Cond: ☒ Good / Fair / Poor / Burnt

Steering: ☒ Good / Jammed / Leaked / Burnt or

Brake: ☒ Good / Jammed / Leaked / Burnt or

Modi: Nil / ☒ S/Rim / STD A/Rim or

Tyre Size: F: **225/45R17**

R: \_\_\_\_\_

BS / DUN / EXNOVA / GY / FS / LIZA ☒ MIC / OHTSU / PIR / SUMI /

TOYO / YOKO or

Front

Rear

R/Bal: **6** mm R/Bal: **6** mm

L/Bal: **6** mm L/Bal: **6** mm

D.O.A: **08/06 18:00** D.O.I: **21/6 2:15 pm**

Survey held at: **H&H**

Des. of Damages: Frt / ☒ Rear / O/S / N/S / U/C / Rooftop or

The U/C / Chassis frame / Body Structure affected due to collision.

Date/Time File Pass to:

☐

Prell. Report

ff

☐

Final Report

Date/Time File Return to:

S:

Days Of Repair:

Resurvey No. of Trip:

Survey Fee:

Transportation

1 US + RS 50

1 Photos

1 Copies

1

TOTAL

Add Fee:

☐

Site Insp \$

☐

Interview \$

☐

Tech Insp \$

☐

Weekend \$

Report Format :

Lump Sum / I.B.I: (\$ \_\_\_\_\_)

180

20

200

## Nivitha (LKK Auto)

---

**From:** Loh, Chee-Heng <Chee-Heng.Loh@aig.com>  
**Sent:** Thursday, 6 September 2018 1:43 PM  
**To:** Nivitha (LKK Auto); ASSIGNMENTS@LKKAUTO.COM  
**Subject:** 6770995902SG-003, paper resurvey for SGZ118A  
**Attachments:** TP survey report.pdf

Dear Sirs,

Kindly assist paper resurvey for SGZ118A.

Attached is TP survey report. PRS was conducted by your surveyor, Richard Harjanto.

Kindly let us have the paper resurvey report soonest as Writ of Summons has been issued.

Both parties report will be forwarded in a separate encrypted email.

Thank you.

Best regards,  
Loh Chee Heng  
AIG  
Complex Claims Examiner  
Claims | AIG Asia Pacific Insurance Pte. Ltd

78 Shenton Way #08-16 Singapore(079120)  
Tel +(65) 6419 1881 | Fax +(65) 6835 7416  
[Chee-Heng.Loh@aig.com](mailto:Chee-Heng.Loh@aig.com) | [www.aig.com.sg](http://www.aig.com.sg)

Follow us:



### IMPORTANT NOTICE:

*The information in this email (and any attachments) is confidential. If you are not the intended recipient, you must not use or disseminate the information. If you have received this email in error, please immediately notify me by "Reply" command and permanently delete the original and any copies or printouts thereof. Although this email and any attachments are believed to be free of any virus or other defect that might affect any computer system into which it is received and opened, it is the responsibility of the recipient to ensure that it is virus free and no responsibility is accepted by AIG for any loss or damage arising in any way from its use.*

### IMPORTANT NOTICE:

The information in this email (and any attachments) is confidential. If you are not the intended recipient, you must not use or disseminate the information. If you have received this email in error, please immediately notify me by "Reply" command and permanently delete the original and any copies or printouts thereof. Although this email and any attachments are believed to be free of any virus or other defect that might affect any computer system into which it is received and opened, it is the responsibility of the recipient to ensure that it is virus free and no responsibility is accepted by American International Group, Inc. or its subsidiaries or affiliates either jointly or severally, for any loss or damage arising in any way from its use.

PHOTOCOPY

# C L APPRAISER PTE LTD

47A Edgefield Plains #13-16 Singapore 828714  
Email: [clappraiser@yahoo.com](mailto:clappraiser@yahoo.com) Hp: 9068 8689 Fax: 6452 9783  
Reg No: 201000228E

## INVOICE

Lee Bee Lian  
C/o: H & H Auto Servicing  
25 Kaki Bukit Road 4  
#07-47 Synergy@KB Singapore 417800

Invoice No: CL/17481

Ref No: HHA/06/1705/TP

Date: 17 July 2017

### DESCRIPTION

### AMOUNT

#### OUR SERVICE FEE CHARGES:

- SURVEY INSPECTION FOR VEHICLE NO. SGZ 118 A
- RESURVEY INSPECTION
- DIGITAL PHOTOGRAPHS SERVICES  
(INCLUSIVE OF STORAGE AND SUBMISSION OF DIGITAL PHOTOGRAPHS)
- TRANSPORTATION

GRAND TOTAL      S\$ 776.00

E & O E

All cheque payment should be "Crossed" and made payable to " C L APPRAISER PTE LTD "

We shall be grateful if you could forward our payment at your early convenience.



CL Appraiser Pte Ltd



# LCL APPRAISER PTE LTD

47A Edgefield Plains #13-16 Singapore 828714  
Hp: 90688689 Email: clappraiser@yahoo.com  
Reg No: 201000228E

## VEHICLE INSPECTION REPORT

To: Lee Bee Lian Date : 17 July 2017  
C/o: H & H Auto Servicing Our ref : HHA/06/1705/TP  
25 Kaki Bukit Road 4  
#07-47 Synergy@KB Singapore 417800

Accident Date : 08 June 2017 Type of Survey : Third Party  
Inspection Date : 21 June 2017  
Repairer Name : H & H Auto Servicing  
25 Kaki Bukit Road 4  
#07-47 Synergy@KB Singapore 417800

### PARTICULARS OF VEHICLE

Registration No : SGZ 118 A Year / Capacity : 2010 / 1984 cc  
Make / Model : Volkswagen Beetle Colour : White  
Chassis No : WVWZZZ1YZAM002904 Mileage : 76957  
Engine No : AZJ769015

### CONDITION OF TYRES

	Make	Size	Thread Balance	Rim
Front Nearside	Michelin	225/45 R17	5 mm	Sport
Front Offside	Michelin	225/45 R17	5 mm	Sport
Rear Nearside	Michelin	225/45 R17	5 mm	Sport
Rear Offside	Michelin	225/45 R17	5 mm	Sport

### GENERAL DESCRIPTION OF DAMAGE VEHICLE

The impact damages sustained on the vehicle at the time of inspection is on the rear portion.  
(Details refer to the photographs attached)

Enclosed number of photographs: 106 copies

### REMARKS

This inspection was conducted entirely on a "WITHOUT PREJUDICE" basis  
and we have not given authorization and instruction to the repairer to proceed with the repair

### RECOMMENDATIONS

We have thoroughly inspected each and every item on the estimate against the physical damage found on the vehicle and we have listed the breakdown of our finding and our recommendation.

The repairer has agreed to undertake the job at a **Lump Sum of S 10,300.00** on a contractual basis.

Under normal circumstances, the repair period would be about 10 (Ten) working days.

# CCL APPRAISER PTE LTD

Vehicle Registration No: SGZ 118 A

Our Ref No: HHA/06/1705/TP

Qty	Description	Conditions	Repairer's Estimate	Revised Amount
-----	-------------	------------	---------------------	----------------

## SPARE PARTS - LIST ITEMS

1	Rear tailgate	Damage	\$ 2,505.60	\$ 2,505.60	BUC
1	Rear tailgate inner lock	Damage	\$ 279.00	\$ 279.00	BT
1	Rear tailgate lock remote	Damage	\$ 88.20	\$ 88.20	NN
1	Rear tailgate weatherstrip	Necessary	\$ 358.20	\$ 358.20	DD
1	Rear tailgate "BEETLE" emblem	Necessary	\$ 68.40	\$ 68.40	NEC
1	Rear tailgate logo	Necessary	\$ 117.00	\$ 117.00	NEC
1	Rear tailgate inner trim	Damage	\$ 432.00	\$ 432.00	X SVC
1	Rear tailgate damper	Damage	\$ 111.60	\$ 111.60	X NN
1	Rear tailgate third brake lamp	Damage	\$ 185.40	\$ 185.40	X NN
2	Rear taillamps	N/S Damage	\$ 612.00	\$ 306.00	X NN
1	Rear end panel	Damage	\$ 1,881.00	\$ 1,881.00	X R
1	Rear end panel inner garnish	Damage	\$ 388.80	\$ 388.80	CRA
1	Rear bumper	Damage	\$ 1,962.00	\$ 1,962.00	DD
1	Rear bumper reinforcement	Damage	\$ 594.00	\$ 594.00	X NN
2	Rear bumper side retainers	Necessary	\$ 108.00	\$ 108.00	DIS
1	Rear bumper n/s lamp	Damage	\$ 204.00	\$ 204.00	X NN
1	Rear bumper lower centre grille	Damage	\$ 122.40	\$ 122.40	CUT
1	Rear bumper side sponge	Damage	\$ 414.00	\$ 414.00	X NN
1	Rear exhaust silencer	Intact	\$ 981.00		
2	Rear exhaust moutings	Intact	\$ 54.00		
1	Rear n/s fender	Repair	\$ 810.00		
			\$ 12,276.60	\$ 10,125.60	
Less 10%			\$ 1,227.66	\$ 1,012.56	
<b>Total Cost - List Items</b>			<b>\$ 11,048.94</b>	<b>\$ 9,113.04</b>	

## SPECIAL NETT ITEMS

1	Rear tailgate top spoiler	Damage	\$ 750.00	\$ 750.00	500 CRA
1	Rear bumper clip (1 set)	Necessary	\$ 50.00	\$ 50.00	30
1	Rear reverse camera	Damage	\$ 480.00	\$ 480.00	300
<b>Total Cost - Special Nett items</b>			<b>\$ 1,280.00</b>	<b>\$ 1,280.00</b>	

**Total cost of parts**

**\$ 12,328.94 \$ 10,393.04**

# CCL APPRAISER PTE LTD

Vehicle Registration No: SGZ 118 A

Our Ref No: HHA/06/1705/TP

S/No	Description	Repairer's Estimate	Revised Amount
	Total cost of parts c/f	\$ 12,328.94	\$ 10,393.04

## LABOUR

1	To remove, refit, replaced damaged lamps and check up rear electrical wiring	\$ 80.00	\$ 50.00 30
2	To remove and refit inner garnishes, inner trim to assist repair.	\$ 150.00	\$ 120.00 60
3	To remove and refit rear reverse camera.	\$ 120.00	\$ 80.00 60
4	To apply undercoating on repaired and replaced panel.	\$ 100.00	\$ 60.00 40
5	To provide labour charges, workmanship to dismantle above damaged parts, repair including cut and weld ; re-align body structure and damaged consistent to the accident.	\$ 1,400.00	\$ 1,000.00 600
6	To respray painting include polishing and waxing on the changed body parts, repaired portions where consistent to the accident.	\$ 1,200.00	\$ 880.00 680
7	To remove, refit and repair rear soft top frame with motor.	\$ 500.00	\$ 300.00 X

GRAND TOTAL

\$ 15,878.94 \$ 12,883.04

6 days



# C L APPRAISER PTE LTD

Vehicle Registration No: SGZ 118 A

Our Ref No: HHA/06/1705/TP

The repairer has agreed to undertake the repair under a Lump Sum Basis. We have further adjusted the amount to a **Lump Sum Repair Contract of : S 10,300.00**

By accepting to carry out the repairs on a contract lump sum basis, the repairer has the discretion to replace the damaged parts with used, reconditioned or new parts, or to repair it to a roadworthy condition.

Note: The revised estimate was made from a visual inspection. Should there be any discrepancy or unseen damage / item in this survey, kindly notified the company within seven (7) from the date hereof. Otherwise, the revised amount shall be deem to be vaild.

## Disclaimer

*The rates and assessment of damages as stated in this report is to be used solely for legal proceedings in relation to the surveyed vehicle and the accident in which the surveyed vehicle was involved in. The rates and assessment of damages must not be used in any circumstances for comparison with other vehicle and/or other accident in other legal proceedings.*

C L APPRAISER PTE LTD



Cheong K. H  
Automotive Appraiser



## SINGAPORE ACCIDENT STATEMENT

### IMPORTANT NOTICE

1. Please report correctly the details of the accident to speed up the claims process.
2. This Form must be completed by the Policyholder and/or the Authorised Driver.
3. Information provided must be as truthful and accurate as possible. Any wilful misrepresentation or withholding of material facts may allow insurance companies to repudiate policy ability.
4. The issue and acceptance of this Form by insurance companies is not an admission of policy liability on the part of the insurance companies.
5. Any false reporting may be referred to the Police for investigation.
6. This report will be forwarded by the insurers of the insurers of the GIA Records Management Centre established by the General Insurance Association of Singapore(GIA) for archiving and that copies of this report will for a fee be made available upon application by interested parties.
7. By the lodgement of this report to the insurers, you hereby consent to the archiving of this report at the centre and to copies of the report being made available aforesaid.

### ACCIDENT STATEMENT

Date Of Report	13/06/2017 13:38
Date Of Accident	08/06/2017 18:00
Exact Location Of Accident	PASIR RIS FARMWAY 3
Country/State of Loss	SINGAPORE

### DETAILS OF OWN VEHICLE

Vehicle Registration Number	SGZ118A
<b>Insured/Policyholder</b>	
Name Of Registered Owner	LEE BEE LIAN
NRIC No	S7328674C
Email Address	NOEMAIL
Mobile Phone No	(LOCAL) +65-86880118
Alternative Phone No	OFFICE-86880118

### Vehicle Particulars

Manufacturer	VOLKSWAGEN
Model	BEETLE 2.0 A

Exact Purpose for which vehicle was being used at time of accident

Are you claiming under your own insurance policy for repair to your vehicle? NO

If No, Please state action to be taken THIRD PARTY

Vehicle Category PRIVATE CAR

### Insurance Company

Name of Insurance Company	NTUC INCOME INSURANCE CO-OPERATIVE LTD
Type Of Coverage	COMPREHENSIVE
Fleet Policy	NO
Policy Number	5086913989 CLASSIC
Cover Note Number	

### Driver

Name of Driver	HO YONG HAN BILLY (HE YONGHAN)
NRIC No	S7509065Z
Date Of Birth	17/03/1975
Occupation	OUTDOOR
Date Of Driving Pass	30/01/2010
Driving Experience	7 YEARS AND 4 MONTHS
Gender	MALE
Mobile Number	+65-86880118
Fax Number	
Contact Number	
EMail Address	NOEMAIL

Address	BLK 499B #03-238 TAMPINES AVENUE 9 TAMPINES RIA
Postcode	522499
Was driver an employee of the Insured's Company	NO
If No, Relationship of the Driver with the Insured	SPOUSE
Vehicle Registration Number of Driver's Own Vehicle	-
	-
	-
Insurance Company of Driver's Own Vehicle	-
	-
	-

#### General Information of the Accident

Type Of Accident	DAMAGED WHILST PARKED
Weather Conditions	CLEAR
Road Surface	DRY

#### Other Information

Was any foreign vehicle involved in this accident?	NO
Was any body injured in the Accident?	NO
Was any other material or property damaged?	YES
I have been approached by unknown person(s) soliciting/offering accident claims assistance.	NO
Number of Passengers (Including Driver)	0

#### Details of Police Action

Was the accident reported to the police?	NO
If Yes, Please state which Police Station	
Was notice of intended Prosecution given?	NO
If Yes, against whom?	

#### Circumstances of Accident

MY CAR WAS PARKED ALONG PASIR RIS FARMWAY 3. A LORRY(YN4846E) WHICH WAS BEHIND MY CAR, REVERSED AND HIT THE REAR OF MY CAR. ATTENDED BY AINI

#### Attachment(s)

Are accident photos available for attachment?	YES
Was there any video captured by Car Camera?	NO
Was there any audio recorded?	NO

#### DETAILS OF OTHER VEHICLE PROPERTY 1

Vehicle Registration Number	YN4846E
Vehicle Make/Model/Colour	MITSUBISHI CANTER FEB21ER4SDEB
Details Of Properties	
Name of Driver	NOR AZNY BIN SALAMAT
NRIC/Passport Number	G7459421U
Contact Number	82902388
Address	
Postcode	
Insurance Company Name	
Nature Of Damage	
No. Of Passenger (Including Driver)	

#### Details of Witness

Name	
Phone Number	
Email Address	

**SKETCH PLAN**

**IMPORTANT NOTICE**

1. Please report correctly the details of the accident to speed up the claims process.
2. This Form must be completed by the Policyholder and/or the Authorised Driver.
3. Information provided must be as truthful and accurate as possible. Any willful misrepresentation or withholding of material facts may allow insurance companies to repudiate policy liability.
4. The issue and acceptance of this Form by insurance companies is not an admission of policy liability on the part of the insurance companies.
5. Any false reporting may be referred to the Police for investigation.
6. The report will be forwarded by the insurers of the GIA Records Management Centre established by the General Insurance Association of Singapore (GIA) for archiving and that copies of this report will for a fee be made available upon application by interested parties.
7. By the lodgement of this report to the insurers, you hereby consent to the archiving of this report at the centre and to copies of the report being made available aforesaid.
8. **Consent under the Personal Data Protection Act (PDPA)**

I understand, acknowledge, agree and consent that:

- (a) My insurer, my workshop and the General Insurance Association of Singapore ("GIA") may/are permitted to collect, use, disclose and/or process my personal data/personal information set out in this (form) and any other personal information provided by me or possessed by my insurer (collectively the "Personal Information") and disclose and transfer such Personal Information to all insurer(s) who have insured vehicle(s) involved in this accident (all insurer(s) who have insured vehicle(s) involved in this accident shall be collectively referred to as the "Insurers"), the insurers' law yers/law firms, the Monetary Authority of Singapore and any relevant government agency/authority (such as the police), for the purpose(s) of:
  - (i) processing, handling and/or dealing with my claims including the settlement of the claims and any necessary investigations relating to the claims;
  - (ii) investigating the accident and/or my claims;
  - (iii) carrying out and/or dealing with my instructions or responding to any enquiries by me;
  - (iv) administering my claims (including the mailing of correspondence, statements, invoices, reports or notices to me, which could involve disclosure of certain personal data about me to bring about delivery of the same as well as on the external cover of envelopes/mail packages); and/or
  - (v) complying with applicable law in administering, processing, handling and/or dealing with my claims.
 (collectively the "Purposes")
- (b) all insurer(s) who have insured vehicle(s) involved in this accident and the insurers' law yers/law firms, may/are permitted to collect, use, disclose and/or process my Personal Information for one or more of the above Purposes; and
- (c) my Personal Information may/can be disclosed by any of the Insurers and/or GIA to their third party service providers or agents (including their law yers/law firms), which may be sited outside of Singapore, for one or more of the above Purposes.

13 JUN 2017

**IDAC KAKI BUKIT (VAC)**  
 23 Kaki Bukit Ave 4  
 Singapore 415933  
 Tel: 67416697 Fax: 67492305  
 Email: [vackb@singnet.com.sg](mailto:vackb@singnet.com.sg)

Policyholder's Signature / Date & Time

Driver's Signature (if driver is not the policyholder) / Date & Time

Witnessed by Reporting Centre Personnel

**Sketch Plan**

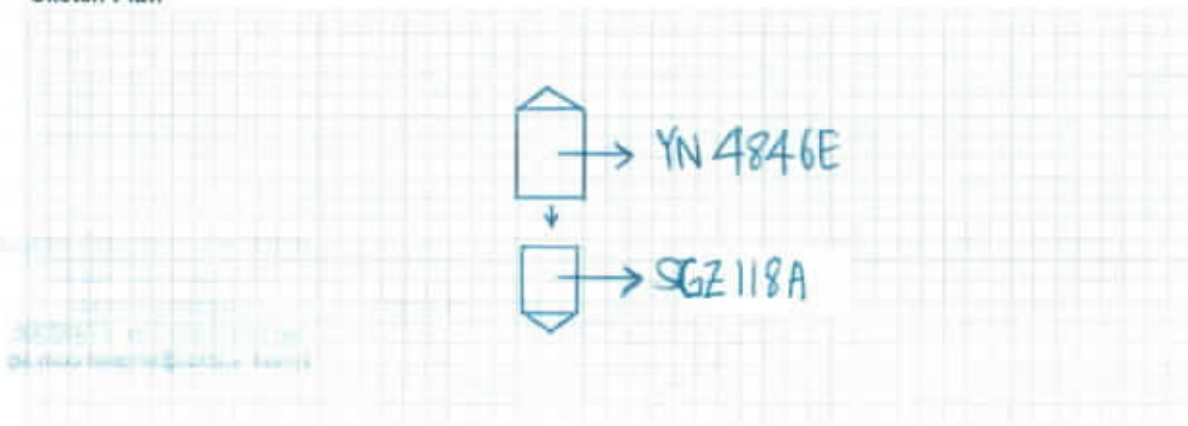



Describe Circumstances of the Accident

Refer to e-file



Declaration

We declare the foregoing particulars are true in every respect.

 13 JUN 2017

Policyholder's Signature / Date & Time

Driver's Signature (If driver is not the policyholder) / Date & Time

**IDAC KAKI BUKIT (VAC)**  
23 Kaki Bukit Ave 4  
Singapore 415933  
Tel: 67416697 Fax: 67492305  
Email: [vackb@singnet.com.sg](mailto:vackb@singnet.com.sg)

Witnessed by Reporting Centre Personnel

Accident Photo



Accident Photo





Accident Photo



Accident Photo



Accident Photo





Accident Photo



GENERAL INSURANCE ASSOCIATION OF SINGAPORE  
RECORDS MANAGEMENT CENTRE

**IMPORTANT NOTE** : Please submit the completed Addendum form to the same Authorised Reporting Centre with whom you submitted the Original Report.

**ADDENDUM**

**(A) PARTICULARS OF PERSON MAKING THE AMENDMENTS:**

Original Report No : \_\_\_\_\_ Vehicle Registration No : SGZ118A  
Name(as shown in NRIC): Ho Yong Han Billy  
(\*Vehicle Driver / Vehicle Owner) (\*) Please delete as appropriate  
NRIC/Passport No : S75090652  
Address : \_\_\_\_\_  
Contact (Tel) : \_\_\_\_\_ (H/P) : \_\_\_\_\_  
(Email) : \_\_\_\_\_  
Date of Accident : 8 Jun 2017 Time of Accident : \_\_\_\_\_  
Place of Accident : Pasir Ris Parkway 3  
NHVV  
Insurance Company : \_\_\_\_\_

**(B) ADDITIONAL INFORMATION / AMENDMENTS:**

I have made a report on the above mentioned accident and would like to include additional information or make the following amendments:

Owner car number should be SGZ118A as stated wrongly  
in the sketch plan drawing.

\_\_\_\_\_

\_\_\_\_\_

\_\_\_\_\_

\_\_\_\_\_

\_\_\_\_\_

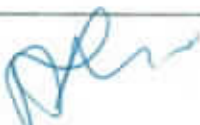

Signature of Vehicle Owner / Driver

Date:

## SINGAPORE ACCIDENT STATEMENT

### IMPORTANT NOTICE

1. Please report correctly the details of the accident to speed up the claims process.
2. This Form must be completed by the Policyholder and/or the Authorised Driver.
3. Information provided must be as truthful and accurate as possible. Any wilful misrepresentation or withholding of material facts may allow insurance companies to repudiate policy ability.
4. The issue and acceptance of this Form by insurance companies is not an admission of policy liability on the part of the insurance companies.
5. Any false reporting may be referred to the Police for investigation.
6. This report will be forwarded by the insurers of the insurers of the GIA Records Management Centre established by the General Insurance Association of Singapore(GIA) for archiving and that copies of this report will for a fee be made available upon application by interested parties.
7. By the lodgement of this report to the insurers, you hereby consent to the archiving of this report at the centre and to copies of the report being made available aforesaid.

### ACCIDENT STATEMENT

Date Of Report	09/06/2017 14:35
Date Of Accident	08/06/2017 16:55
Exact Location Of Accident	NO.22 PASIR RIS FARM 2
Country/State of Loss	SINGAPORE

### DETAILS OF OWN VEHICLE

Vehicle Registration Number	YN4846E
<b>Insured/Policyholder</b>	
Name Of Registered Owner	B2K PET PRODUCTS PTE LTD
Co Reg No	200823032M
Email Address	B2KPETPRODUCTS@GMAIL.COM
Mobile Phone No	
Alternative Phone No	Office-64553696

### Vehicle Particulars

Manufacturer	MITSUBISHI
Model	FEB21ER4SDEB

Exact Purpose for which vehicle was being used at time of accident

Are you claiming under your own insurance policy for repair to your vehicle? NO

If No, Please state action to be taken REPORTING ONLY

Vehicle Category COMMERCIAL VEHICLE

### Insurance Company

Name of Insurance Company	AIG ASIA PACIFIC INSURANCE PTE. LTD.
Type Of Coverage	COMPREHENSIVE
Fleet Policy	NO
Policy Number	2100365926-03000
Cover Note Number	

### Driver

Name of Driver	NOR AZMI BIN SALAMAT
NRIC No	G7459421U
Date Of Birth	28/07/1983
Occupation	OUTDOOR
Date Of Driving Pass	24/08/2009
Driving Experience	7 YEARS AND 9 MONTHS
Gender	MALE



Mobile Number	(LOCAL) +65-82902388
Fax Number	
Contact Number	
Email Address	B2KPETPRODUCTS@GMAIL.COM
Address	C-01-08 JLN LARKIN PERDANA 3 80350 JOHOR BAHRU
Postcode	80350
Was driver an employee of the Insured's Company	YES
If No, Relationship of the Driver with the Insured	
Vehicle Registration Number of Driver's Own Vehicle	-
	-
Insurance Company of Driver's Own Vehicle	-
	-

#### General Information of the Accident

Type Of Accident	UNKNOWN - REVERSED - INSURED HIT TP
Weather Conditions	CLEAR
Road Surface	DRY

#### Other Information

Was any foreign vehicle involved in this accident?	NO
Was any body injured in the Accident?	NO
Was any other material or property damaged?	YES
I have been approached by unknown person(s) soliciting/offering accident claims assistance.	NO
Number of Passengers (Including Driver)	2

#### Details of Police Action

Was the accident reported to the police?	NO
If Yes, Please state which Police Station	
Was notice of intended Prosecution given?	NO
If Yes, against whom?	

#### Circumstances of Accident

#### Attachment(s)

Are accident photos available for attachment?	YES
Was there any video captured by Car Camera?	NO
Was there any audio recorded?	NO

#### DETAILS OF OTHER VEHICLE PROPERTY 1

Vehicle Registration Number	SGZ118A
Vehicle Make/Model/Colour	VOLKSWAGEN BEETLE
Details Of Properties	
Name of Driver	BILLY
NRIC/Passport Number	
Contact Number	86880118
Address	
Postcode	
Insurance Company Name	
Nature Of Damage	
No. Of Passenger (Including Driver)	

#### Details of Witness

Name

Phone Number

Email Address

## Sketch Plan

### SKETCH PLAN

#### IMPORTANT NOTICE

- 1 Please report correctly the details of the accident to speed up the claims process.
- 2 This Form must be completed by the Policyholder and/or the Authorized Driver.
- 3 Information provided must be as truthful and accurate as possible. Any wilful misrepresentation or withholding of material facts may allow insurance companies to repudiate policy liability.
- 4 This use and acceptance of this Form by insurance companies is not an admission of policy liability on the part of the insurance companies.
- 5 A vehicle reporting may be referred to the Police for investigation.
- 6 The report will be forwarded by the insurers of the GIA Records Management Centre established by the General Insurance Association of Singapore (GIA) for archiving and that copies of this report will for a fee be made available upon application by interested parties.
- 7 By my/our lodgement of this report to the insurers, you hereby consent to the archiving of this report at the centre and to copies of the report being made available aforesaid.
- 8 I consent under the Personal Data Protection Act (PDPA)
- 9 I understand, acknowledge, agree and consent that
  - (a) My insurer, my workshop and the General Insurance Association of Singapore ("GIA") may/are permitted to collect, use, disclose and/or process my personal data/personal information set out in this [form] and any other personal information provided by me or possessed by my insurer (collectively the "Personal Information") and disclose and transfer such Personal Information to all insurer(s) who have insured vehicle(s) involved in this accident (all insurer(s) who have insured vehicle(s) involved in this accident shall be collectively referred to as the "insurers"), the insurers' lawyers/law firms, the Monetary Authority of Singapore and any relevant government agency/authority (such as the police), for the purpose(s) of
    - (i) processing, handling and/or dealing with my claims including the settlement of the claims and any necessary investigations relating to the claims;
    - (ii) investigating the accident and/or my claims;
    - (iii) carrying out and/or dealing with my instructions or responding to any enquiries by me;
    - (iv) administering my claims (including the mailing of correspondence, statements, invoices, reports or notices to me, which could involve disclosure of certain personal data about me to bring about delivery of the same as well as on the external cover of envelopes/mail packages); and/or
    - (v) complying with applicable law in administering, processing, handling and/or dealing with my claims.
  - (collectively the "Purposes")
  - (b) all insurer(s) who have insured vehicle(s) involved in this accident and the insurers' lawyers/law firms, may/are permitted to collect, use, disclose and/or process my Personal Information for one or more of the above Purposes; and
  - (c) my Personal Information may/are disclosed by any of the insurers and/or GIA to their third party service providers or agents (including their lawyers/law firms), which may be sited outside of Singapore, for one or more of the above Purposes.



15 Victoria Road, #05-01/02  
Singapore 188061  
Tel: 64552000 Fax: 64552111  
Email: giasupport@gia.com.sg  
Website: www.gia.com.sg

Policyholder's Signature / Date & Time

Driver's Signature (If driver is not the policyholder) / Date & Time

Witnessed by Reporting Centre Personal

#### Sketch Plan

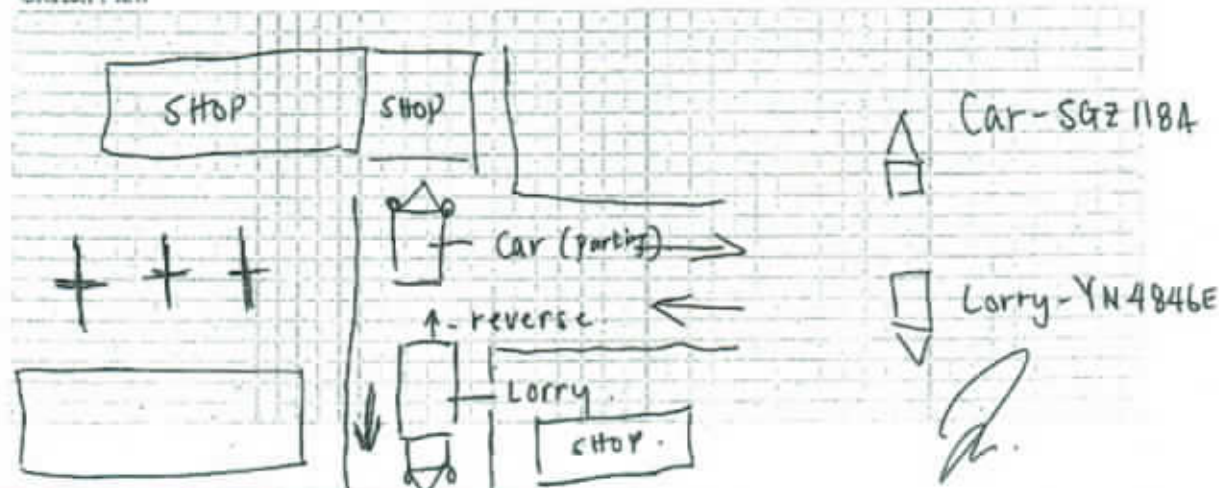

Describe Circumstances of the Accident

On 8/6/2017 at about 4.55pm.  
I deliver goods at No 22 Pasir Ris Farm 2.  
After deliver, I reverse my vehicle. I did not  
notice SG 2 118A is just behind my vehicle  
and accidently the rear bumper and spoiler of  
SG 2 118A

Declaration

I/we declare the foregoing statement is true in every respect.



**B2K**  
B2K Insurance Co., Ltd.

15 Yishun Industrial Street 1  
#05-25 Wils S Singapore 768011  
Tel: 67553366 Fax: 67554322  
Email: b2k@b2k.com.sg b2k@gmail.com  
Website: www.b2k.com.sg

Policyholder's Signature / Date &  
Time

Driver's Signature (if driver is not the policyholder) / Date  
& Time

Witnessed by Reporting Centre  
Personnel



**WORK PERMIT**  
Employment of Foreign Manpower Act (Chapter 91A)  
Republic of Singapore

Employer: **BKH PET PRODUCTS PTE. LTD.**

Worker: **SERVICE**

Name: **NOR AZMI BIN SALAMAT**  
Occupation: **DRIVER**

Work Permit No: **4 01448102**  
Date of Application: **19-05-2014**  
Date of Issue: **19-06-2014**  
Date of Expiry: **04-04-2016**

 **LN679160**

**REPUBLIC OF SINGAPORE DRIVING LICENCE**

License Number: **G7459421U**

Name: **NOR AZMI BIN SALAMAT**

Date of Birth: **26 Jul 1983**  
Issue Date: **25 Jul 2014**  
Valid Till: **23 Aug 2019**



**VISIT PASS**  
Immigration Regulations

Name: **NOR AZMI BIN SALAMAT**

Date of Birth: **26-07-1983** Sex: **M** Nationality: **MALAYSIAN**

Pass No: **G7459421U** Date of Issue: **19-04-2014** Date of Expiry: **04-04-2016**



YOU ARE TO SURRENDER THIS CARD WHEN IT IS CANCELLED OR HAS EXPIRED, OR WHEN A NEW CARD IS ISSUED TO YOU.

**YOU ARE LICENSED TO DRIVE VEHICLES IN THE FOLLOWING CLASSES:**

Class 2B	Motorcycles up to 250 CC	21 Nov 2004
Class 2	Motor vehicles up to 3500 kg with not more than 8 seats, including a driver	21 Nov 2004
Class 2A	Motor vehicles up to 3500 kg with not more than 8 seats, including a driver	21 Nov 2004
Class 2C	Motor vehicles up to 3500 kg with not more than 8 seats, including a driver	21 Nov 2004
Class 2D	Motor vehicles up to 3500 kg with not more than 8 seats, including a driver	21 Nov 2004

Signature: \_\_\_\_\_ S / No. 8000258983

NP 4256  License No. G7459421U



**B2k Pet Products Pte Ltd**  
15 Yishun Industrial Street 1 #05-25 Win 5 Singapore 768091  
Email: b2kpetproducts@gmail.com  
Tel : 64553696 / 64553543  
Fax : 64554512  
Co / GST Reg. No. 200823032M

08/06/2017

COMFORT DELGRO ENGRG  
205 BRADDELL ROAD

**LETTER OF CONFIRMATION**

Dear Sir/Madam,

With reference to the subject above, kindly note that Nor Azmi Bin Salamat, FIN: G7459421U is an employee of B2K PET PRODUCTS PTE LTD. He has been working with us since May 2014.

Thank you for your kind attention.

Yours Sincerely

Karen Koh  
6455 3696  
Email: b2kpetproducts@gmail.com





TOLLFREE TEL: (85) 6419-1000  
FAX: (65) 6415-3721

## CERTIFICATE OF INSURANCE

MOTOR VEHICLES (THIRD-PARTY RISKS AND COMPENSATION) ACT (CHAPTER 189)  
MOTOR VEHICLES (THIRD-PARTY RISKS AND COMPENSATION) RULES, 1962  
ROAD TRANSPORT ACT, 1987 (MALAYSIA)  
MOTOR VEHICLES (THIRD-PARTY RISKS) RULES, 1989 (MALAYSIA)

MZ300

COMMERCIAL AUTOPLUS (A)

CERTIFICATE NO. 2100365926-03000

(The above excess is subject to GST)

OWN DAMAGE EXCESS S\$800.00 (1)

WINDSCREEN EXCESS S\$100.00

(For policies with effect from 1st November 2002)

SUM INSURED Market Value  
INSURING WITH COE/PARF Yes

YN4846E

1) VEHICLE REGISTRATION NO.

B2K Pet Products Pte Ltd

2) NAME OF INSURED

3) EFFECTIVE DATE OF THE COMMENCEMENT  
OF INSURANCE FOR THE PURPOSES OF THE ACT

21 Feb 2017

4) DATE OF EXPIRY OF INSURANCE

20 Feb 2018

5) PERSON OR CLASSES OF PERSONS ENTITLED TO DRIVE\*

Any person provided he is in the Insured's employ and is driving on their order or with their permission.  
A Young and/or inexperienced Driver Excess ("YIDR") of S\$3,000.00, in addition to the  
Policy Excess, applies to You and any Authorised Driver (named or unnamed) if You are or the said  
Authorised Driver is below the age of 23 and/or has less than 2 years' driving experience.

Provided that the person driving is permitted in accordance with the licensing or other laws or regulations to drive the Motor Vehicle or  
has been so permitted and is not disqualified by order of a Court of Law or by reason of any enactment or regulation in that behalf from  
driving the Motor Vehicle.

### 6) LIMITATION AS TO USE\*

- 1) Use in connection with the Insured's business.
  - 2) Use for the carriage of passenger (other than for hire or reward) in connection with the Insured's business.
  - 3) Use for social, domestic or pleasure purposes.
- The Policy does not cover: a) Use for hire or reward or for racing, pace-making, reliability trial or speed-testing.  
b) Use whilst towing a trailer except the towing of any one disabled mechanically propelled vehicle.

SOLE AGENT'S WORKSHOP: For new vehicles less than 3 years from initial registration, you have the option for claims-related  
repairs to be done at Sole Agent's workshop.

APPROVED REPORTING CENTRES / AIG AUTHORISED REPAIRERS (FOR CLAIMS-RELATED REPAIRS)

1. ComfortDelgro Engrg - 205 Braddell Rd (Tel: 63837116)
2. Glass-Fix - 52 Ubi Ave 3 (Tel: 62760887) - For windscreen only
3. Ethos - 30 Bukit Batok Cres (Tel: 65547777)
4. OPS Body & Paint (Subsidiary of C&C) - 209 Pandan Gardens (Tel: 65684501)
5. Kan Fook Sing Motor - 61 Delu Lane 12 (Tel: 67478560)
6. Lai Hui (Meng Kee) Motor - 21 Sin Ming Ins (Tel: 64538110)
7. Monca Automotive - 1008 Bukit Merah Lane 3 (Tel: 62723892)
8. Progressive Automotive - 3022A Ubi Rd 1 (Tel: 67415336)
9. SMC Motor - 1 Kaki Bukit Ave 6 Bldg D (Tel: 67478100)

LOSS OF USE Not included

\* NAMED DRIVER NA

HIRE PURCHASE COMPANY MERCEDES-BENZ FINANCIAL SERVICES (S) LTD  
EMPLOYER'S LOAN

\*Limitations rendered inoperative by Section 8 of the Motor Vehicles (Third-Party Risks and Compensation) Act (Chapter 189) and  
Section 95 of the Road Transport Act, 1987 (Malaysia), are not to be included under these headings.

I/ We hereby Certify that the policy to which this Certificate relates is issued in accordance with the provisions of the Motor Vehicle (Third-  
Party Risks and Compensation) Act (Chapter 189) and Part IV of the Road Transport Act, 1987 (Malaysia).

Issued in Singapore 8 Feb 2017

AIG Asia Pacific Insurance Pte. Ltd.

603542-000  
LIM JIE YING LAURENT  
3 TAMPINES GRADE  
#06-23 AIA TAMPINES  
SINGAPORE 526799  
SP-JEREMY-LEOCHEE

AUTHORISED REPRESENTATIVE

ORIGINAL

SSON/Y

Accident Photo





Accident Photo



Accident Photo

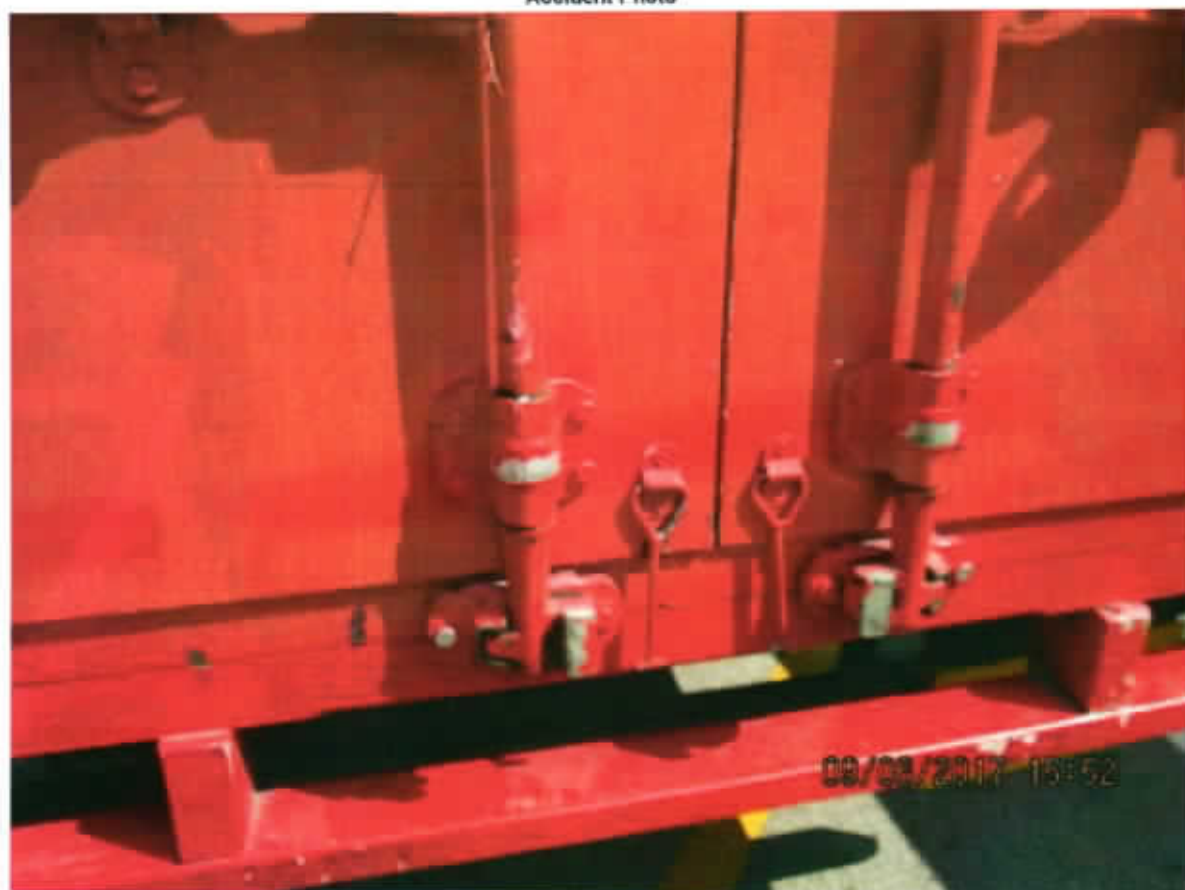

Accident Photo



Accident Photo





Accident Photo

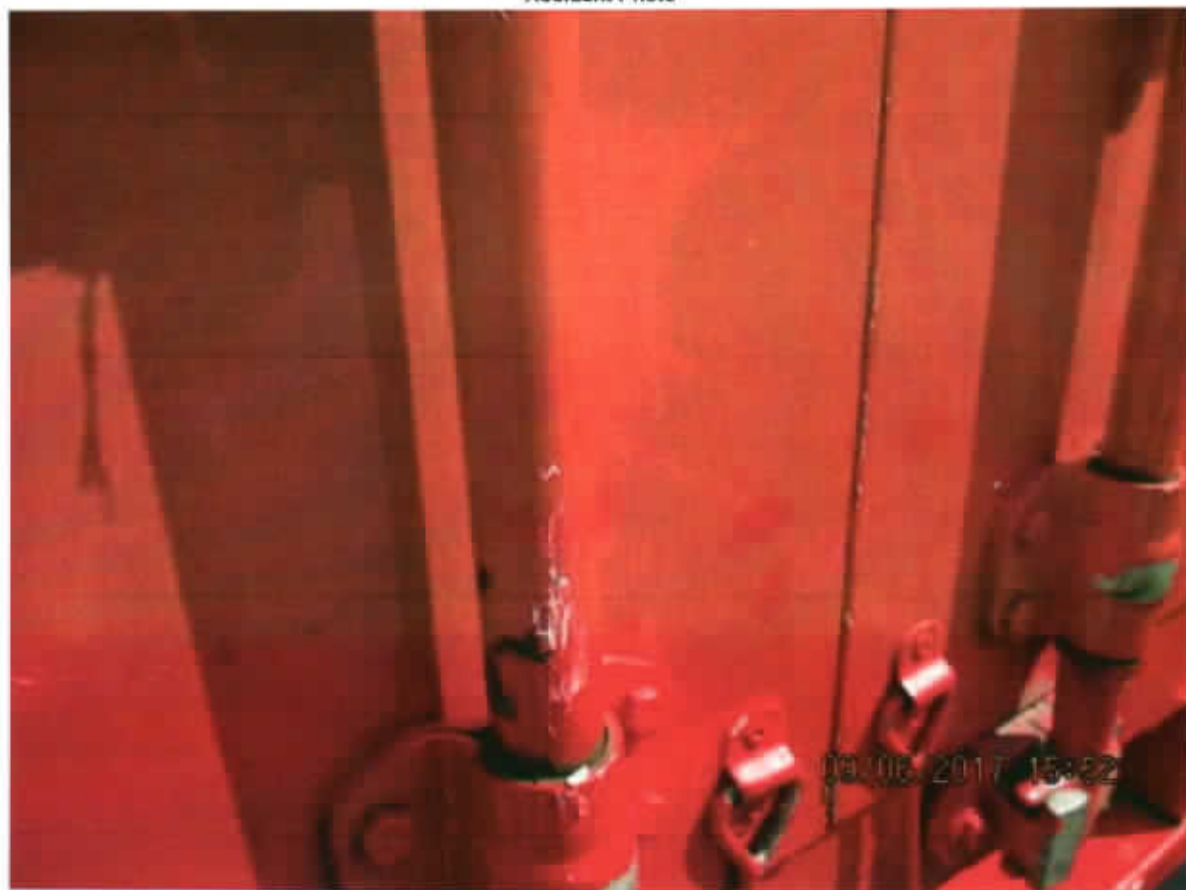

Accident Photo



03/02/2017 05:53

CHASSIS NO	:	FEKTEA006774	
UNLADEN WT	:	2320	KG
MAX LADEN WT	:	5000	KG
PASSENGER CAP	:	1 DRIVER	2 OTHER
TYRE SIZE	:	(F) 185 85R 15	
	:	(R) 185 85R 15 D	

Accident Photo





Accident Photo



Accident Photo



Accident Photo



Accident Photo







# LKK Auto Consultants Pte Ltd

51 Ubi Ave 1 #01-25 Paya Ubi Industrial Park, Singapore 408933

TEL: 6256 3561 FAX: 6256 4315

Reg. No: 199607198R GST Reg. No. 19-9607198-R

Affiliated to Federation Internationale Des Experts En Automobile				
AIG ASIA PACIFIC INSURANCE PTE LTD			Ref : CS3/AIG17012054/Lvd3e2-1	
78 SHENTON WAY #08-16 CHARTIS BUILDING SINGAPORE 079120			Date : 07-09-2018	
ATTN : LOH CHEE HENG			Code : AIG	
<b>1. Policy Particulars :- THIRD PARTY CLAIM</b>				
Insured Veh.	YN 4846E	Veh. Inspected	SGZ 118A	
Policy No.		Coverage (\$)	0.00	
Claim No.	6770995902SG-003	Excess (\$)	0.00	
Assign From	LOH CHEE HENG	Assign Date	06/09/2018	
<b>2. Vehicle Particulars &amp; Condition</b>				
Make & Model	VOLKSWAGEN BEETLE	c.c	1984	
Engine No.	HIDDEN	Year of Reg.	2010	
Chassis No.	WVWZZZ1YZAM002904	Colour	WHITE	
Odometer	76957	Steering	IN ORDER	
Brakes	IN ORDER	Modification	SPORTS RIM	
General	GOOD			
<b>3. Conditions of Tyres</b>				
	Size	Make	Balance	
R/H Front Tyre	225/45 R17	MICHELIN	6 mm	
L/H Front Tyre	225/45 R17	MICHELIN	6 mm	
R/H Rear Tyre	225/45 R17	MICHELIN	6 mm	
L/H Rear Tyre	225/45 R17	MICHELIN	6 mm	
<b>4. Description of Damages</b>				
THE VEHICLE SUSTAINED DAMAGES AT THE REAR PORTION.				
DAMAGES SEE DETAILS.				
<b>5. General Information</b>				
Accident Date	08/06/2017	Inspection Date	21/06/2017	
Survey held at	25 KAKI BUKIT RD 4# 07-47			
Repairer	H & H AUTO SERVICES			
<b>5a. Remarks</b>				
A)THE INSPECTION WAS CONDUCTED ON A"WITHOUT PREJUDICE" BASIS.				
B)IN ACCORDANCE TO YOUR INSTRUCTIONS, WE HAVE NOT AUTHORISED REPAIRS.				
<b>5b. Estimate Days of Repair</b>				
ESTIMATED NORMAL PERIOD FOR REPAIR:		6 Working Days		



# LKK Auto Consultants Pte Ltd

51 Ubi Ave 1 #01-25 Paya Ubi Industrial Park, Singapore 408933

TEL: 6256 3561 FAX: 6256 4315

Reg. No: 199607198R GST Reg. No. 19-9607198-R

Page No.:1 of 2

## ADJUSTMENT ON REPAIR COST FOR VEHICLE NO. SGZ 118A

Qty	Description of Parts	Condition	Estimate By Workshop (\$)	Our Adjusted (\$)
<b><u>REPLACEMENT OF PARTS</u></b>				
1	REAR TAILGATE	BUCKLED	2,505.60	2,505.60
1	REAR TAILGATE INNER LOCK	BENT	279.00	279.00
1	REAR TAILGATE LOCK REMOTE	NOT NECESSARY	88.20	-
1	REAR TAILGATE WEATHERSTRIP	DENTED	358.20	358.20
1	REAR TAILGATE "BEETLE" EMBLEM	NECESSARY	68.40	68.40
1	REAR TAILGATE LOGO	NECESSARY	117.00	117.00
1	REAR TAILGATE INNER TRIM	SERVICEABLE	432.00	-
1	REAR TAILGATE DAMPER	NOT NECESSARY	111.60	-
1	REAR TAILGATE THIRD BRAKE LAMP	NOT NECESSARY	185.40	-
2	REAR TAILLAMPS	NOT NECESSARY	612.00	-
1	REAR END PANEL	TO REPAIR SEE LABOUR	1,881.00	-
1	REAR END PANEL INNER GARNISH	CRACKED	388.80	388.80
1	REAR BUMPER	DENTED	1,962.00	1,962.00
1	REAR BUMPER REINFORCEMENT	NOT NECESSARY	594.00	-
2	REAR BUMPER SIDE RETAINERS	DISTORTED	108.00	108.00
1	REAR BUMPER N/S LAMP	CUT	204.00	204.00
1	REAR BUMPER LOWER CENTRE GRILLE	CUT	122.40	122.40
1	REAR BUMPER SIDE SPONGE	NOT NECESSARY	414.00	-
1	REAR EXHAUST SILENCER	NOT NECESSARY	981.00	-
2	REAR EXHAUST MOUNTINGS	NOT NECESSARY	54.00	-
1	REAR N/S FENDER	NOT NECESSARY	810.00	-
	LESS 10% DISCOUNT		-1,227.66	-611.34
			11,048.94	5,502.06
<b><u>SPECIAL NETT ITEMS</u></b>				
1	REAR TAILGATE TOP SPOILER (SN)	CRACKED	750.00	500.00
1	SET REAR BUMPER CLIP (SN)	NECESSARY	50.00	30.00
1	REAR REVERSE CAMERA (SN)	DAMAGED	480.00	350.00
			1,280.00	880.00



# LKK Auto Consultants Pte Ltd

51 Ubi Ave 1 #01-25 Paya Ubi Industrial Park, Singapore 408933

TEL: 6256 3561 FAX: 6256 4315

Reg. No: 199607198R GST Reg. No. 19-9607198-R

Page No.:2 of 2

Qty	Description of Parts	Condition	Estimate By Workshop (\$)	Our Adjusted (\$)
	<b>LABOUR</b>			
	TO REMOVE, REFIT, REPLACED DAMAGED LAMPS AND CHECK UP REAR ELECTRICAL WIRING.		80.00	30.00
	TO REMOVE AND REFIT INNER GARNISHES, INNER TRIM TO ASSIST REPAIR.		150.00	60.00
	TO REMOVE AND REFIT REAR REVERSE CAMERA.		120.00	60.00
	TO APPLY UNDERCOATING ON REPIARED AND REPLACED PANEL.		100.00	40.00
	TO PROVIDE LABOUR CHARGES, WORKMANSHIP TO DISMANTLE ABOVE DAMAGED PARTS, REPAIR INCLUDING CUT AND WELD, RE-ALIGN BODY STRUCTURE AND DAMAGED CONSISTENT TO THE ACCIDENT. INCLUSIVE OF THE REPAIR OF REAR END PANEL.		1,400.00	600.00
	TO RESPRAY PAINTING INCLUDE POLISHING AND WAXING ON THE CHANGED BODY PARTS, REPAIRED PORTIONS WHERE CONSISTENT TO THE ACCIDENT.		1,200.00	680.00
	TO REMOVE, REFIT AND REPAIR REAR SOFT TOP FRAME WITH MOTOR.	NOT NECESSARY	500.00	-
			3,550.00	1,470.00
	<b>GRAND TOTAL</b>		<b>15,878.94</b>	<b>7,852.06</b>
	<b>RECOMMENDED COST OF LUMP SUM REPAIRS (TO ITS PRE-ACCIDENT CONDITION)</b>			<b>6,300.00</b>

Report Ref No. CS3/AIG17012054/Lvd3e2-1

K.K.LAU CPT(RET)

BEng(Hons), B.Bus, MBA, PEng, PE,  
MInstAEA, MASME, MIRTE

REGD Auto Consultant-SAE, Licensed Appraiser

DISCLAIMER OF LIABILITY TO THIRD PARTIES:- This Report is made solely for the use and benefit of the Client named on the front page of this Report.

No liability of responsibility whatsoever, in contract or tort, is accepted to any third party who may rely on the Report wholly or in part. Any third party acting or relying on this Report, in whole or in part, does so at his or her own risk.