

22/03/2002

ASS. REC. BY:

REF:

CS3/CTI18016275/R/cd302

Special Instruction:

Surveyor: Raisul
Merimen

ASSIGNMENT (Office)

From (Person): Jowyn Tay

of

CTI

Date/Time: 6/9/18 @ 10:19am

Estimated Cost:

Bill to:

OD / (TP) WS / TP RES / OD RES / EVA / INV / MV / CS

To Inspect Vehicle No:

SMC 4010A

Insured:

GBE 6490D

at Workshop m/s

Team Autopro

Tel:

9092 7279 / 62581955

of

8 kaki Bkt Ave 4 #06-21

Policy No:

DMCVSN3009111801

Claim No:

SNM18D04257C02

Sum Insured:

Excess:

Make of Veh:

(Client's Record)

D.O.A.

30/08/2018

CA / REV / REP. / REV 24 HRS

lup

H.O.D. Endorsement:

Date/Time:

11:32am @ 6/9/18

Person Contacted:

Michelle

Vehicle ☒ IN ☐ OUT

Date/Time	Action/Instruction (x) Estimate	
	SMA 4010A - NBA / AG18015933 / y	DOA: 30/08/2018
	GBE 6490D - NBA / AG18015933 / y	DOA: 30/08/2018
	Disassemble: 7/9/2018	
	After repair: 11/9/2018 -	

ASSIGNMENT

From: _____ Date: _____
 Estimated Cost: _____
OD / TP / WS / TP RES / OD RES / EVA / INV / MV
 To Inspect Vehicle No: SMC 4010A
 at Workshop m/s TBAM AUTO PRO
 of 8, KAKI MARKET M/C 4 #06-21
 Insured: _____
 Policy No. _____
 Claims No. _____
 Sum Insured: _____ Excess: _____
 (Client's Record)
 Make of Veh: _____

(Policy Condition)

Remark: **The veh had commenced its
 repair at the time of inspection.**

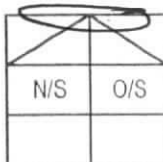

Bal. or Market Value: _____
 IDAC Accident Rpt: _____ Consistent? : Yes or No
 GIA / PR Seen: _____ Consistent? : Yes or No
 Est. Repairs: 5 days Res.: Yes or No
 Lum Sum: _____ % 3 Val.: Yes or No

CA / REV / REP. / 24 HRS

Vehicle: IN / OUT

Date: _____ Person Contacted: _____

Veh No: SMC 4010A Yr Regn: 2018 / Jun
 Type: M.Car / M.Cycle / Bus / Van / Lorry / Taxi / Prime Mover /

Truck / Trailer or

Make: TOYOTA CHR HYBRID 1.8^s C.C 1797
 Colour: yellow A/C: Insured / Std / NI / NA
 Sp. Reading: 3394 T/Radio: Insured / Std / NI / NA

Eng/No: _____
 C/No: 24X10 2126591

Gen. Cond: Good / Fair / Poor / BurntSteering: Order / Jammed / Leaked / Burnt orBrake: Order / Jammed / Leaked / Burnt orModi: Nil / S/Rim / STD A/Rim or

Tyre Size: F: 215/60R17
 R: _____

BS / OUT / EXNOVA / GY / FS / LIZA / MIC / OHTSU / PIR / SUMI /
 TOYO / YOKO or

Front		Rear
R/Bal. <u>6</u> mm		R/Bal. <u>6</u> mm
L/Bal. <u>6</u> mm		L/Bal. <u>6</u> mm
D.O.A. <u>30/08/18</u>		D.O.I. <u>06/09/18</u>

Survey held at TBAM AUTO PRODes. of Damages: FR / Rear / O/S / N/S / U/C / Rooftop or

The U/C / Chassis frame / Body Structure affected due to collision.

Date / Time Action / Instruction

Estimated repair range \$4,000 - \$5,000
RECEIVED 12 SEP 2018

10/9/2018

Date/Time, File Pass to?

☐ : Preli. Report

1)

☐ : Final Report

Date/Time, File Return to?

2)

Days Of Repair: 5Resurvey No. of Trip: 2Survey Fee: 150

Transportation:

) S + RS. SI

) Photos

) Others

TOTAL

Report Format: PRS.

Lump Sum / I.B.I. (\$) _____

Add Fee: ☐ : Site Insp (\$)☐ : Interview (\$)☐ : Tech. Invs (\$)☐ : Weekend (\$)150



LKK Auto Consultants Pte Ltd

51 Ubi Ave 1 #01-25 Paya Ubi Industrial Park, Singapore 408933

TEL: 6256 3561 FAX: 6256 4315

Reg. No: 199607198R GST Reg. No. 19-9607198-R

Affiliated to Federation Internationale Des Experts En Automobile			
CHINA TAIPING INSURANCE (S) PTE LTD		Ref : CS3/CTI18016275/R1cd3	
3 ANSON ROAD #16-00 SPRINGLEAF TOWERS SINGAPORE 079909		Date : 06-09-2018	
		Code : CTI	
1. Policy Particulars :- (THIRD PARTY CLAIM)			
Insured Veh.	GBE 6490D	Veh. Inspected	SMC 4010A
Policy No.	DMCVSN3009111801	Coverage (\$)	0.00
Claim No.	SNM18D04257C02	Excess (\$)	0.00
Assign From	MERIMEN (JOWYN TAY)	Assign Date	06/09/2018
2. Vehicle Particulars & Condition			
Make & Model		c.c	0
Engine No.	HIDDEN	Year of Reg.	
Chassis No.		Colour	
Odometer	-	Steering	
Brakes		Modification	
General			
3. Conditions of Tyres			
	Size	Make	Balance
R/H Front Tyre			mm
L/H Front Tyre			mm
R/H Rear Tyre			mm
L/H Rear Tyre			mm
4. Description of Damages			
5. General Information			
Accident Date	30/08/2018	Inspection Date	06/09/2018
Survey held at	TEAM AUTOPRO- 8 KAKI BUKIT AVE 4# 06-21		
Repairer	-		
5a. Remarks			
A) THE INSPECTION WAS CONDUCTED ON A "WITHOUT PREJUDICE" BASIS. B) THE REPAIR ESTIMATE WAS NOT PRESENTED AT THE TIME OF INSPECTION. THE REPAIRER WAS TOLD TO PREPARE THE ESTIMATE. C) ENCLOSED PLEASE FIND DAMAGED VEHICLE PHOTOGRAPHS.			

...CLAIM SUBFOLDER...(New Assignment)

CLAIM SUBFOLDER TRACKING

Case	Notified	Est Submitted	Adj Assigned	Adj Rpt	Adj Submitted	Ins Auth'd	Status
Main	03 Sep 2018		06 Sep 2018 10:19 Assign				New Assignment Cancel Case

Main

Reference

Claim Details

Documents

[Show All](#)

CLAIM SUBFOLDER DETAILS

[Created by insurer]

Insured:			
Main Claimant:	KOH CHYE HOCK KELVIN		
Vehicle Reg. No.:	SMA4010A	Date of Loss:	30/08/2018 00:00 - :59
Claim Type:	TP / SNM18D04257C02	Policy/Cover Note No.:	DMCVSN3009111801
Vehicle Reg. No. (Insured):	GBE6490D	Policy No. (Claimant):	
		Excess:	S\$0.00
Repairer:	Team Autopro Pte Ltd (KAKI BUKIT) No.8 Kaki Bukit Avenue 4, #06-21 Premier@ Kaki Bukit (Gate 2), 415875 Kaki Bukit - Tel: 90927279		
Handling Insurer:	China Taiping Insurance (Singapore) Pte. Ltd. (HQ) - Tel: 6389 6111 ... [Handled by Jowyn Tay - 6389 6174]		
Adjuster:	LKK Auto Consultants Pte Ltd (HQ) - Tel: 6256-3561 ... [Final Rpt due 17/09/2018]		
Adj Asg. Remarks:	NO EST, CASE W/O SJE.		

ASSOCIATED MAIL RECEIVED

[View All](#)[Compose Case Mail](#)

There are no mail for this case.

ALL ASSOCIATED TASKS

[View All](#)[Search Tasks](#)[Create New Task](#)[Complete](#)

Due Date	Priority	Type	Task Group	Subject	Handler	Assigned By	Completed On	Created On	Done?
No results.									

ROY & PARTNERS

(Business Registration No. 53131170L)

Advocates & Solicitors

Commissioner For Oaths

Notary Public

MONOJ KUMAR ROY LLB (Hons.) S'pore

HARPAL SINGH BAJAJ LLB (Hons.) London

101 Cecil Street #11-09 Tong Eng Building, Singapore 069533

Tel : 6536 8466

Fax : 6536 1963 (Not For Service Of Documents)

Enquiries: roynpartners@roynpartners.com.sg

Your Ref : Your insured vehicle: GBE 6490D

Our Ref : MKR/404/8205/2018/as/wl;

3rd September 2018

IMMEDIATE ATTENTION

M/S CHINA TAIPING INSURANCE (SINGAPORE) PTE LTD BY FAX: 6224 7175 ONLY

3 Anson Road,

#16-00 Springleaf Tower,

Singapore 079909

(Attn: Motor Claims Department)

Dear Sirs,

**CLAIMANT : KOH CHYE HOCK KELVIN (OWNER OF SMC 4010A)
ROAD TRAFFIC ACCIDENT INVOLVING VEHICLE NOS. SMC 4010A AND GBE 6490D
ALONG 103 PENANG ROAD ON 30.08.2018 AT ABOUT 1525 HOURS.**

We refer to the above matter.

We act for Koh Chye Hock Kelvin, the owner of motor car No. **SMC 4010A**.

We are instructed by our client to notify you of a road traffic accident on 30.08.2018 at about 3.25 pm along 103 Penang Road involving our client's motor car registration number **SMC 4010A** and motor van registration number **GBE 6490D** driven by your insured at the material time. A copy of the Singapore Accident Statement is enclosed.

As a result of the accident, our client's motor car **SMC 4010A** has been damaged. Before our client proceed to repair the damaged motor car, please let us know within **two (2) working days** of your receipt of this notice whether you would like to conduct a pre-repair survey of our client's motor car **SMC 4010A** at our client's repairer workshop, M/s Team AutoPro Pte Ltd at No. 8 Kaki Bukit Avenue 4 #06-21 Premier @ Kaki Bukit (Gate 2) Singapore 415875. Your said surveyor may contact Mr. Alan at 9092 7279. If we do not receive any reply from you within the stipulated timeline, our client shall proceed to repair the motor car without further reference to you.

Yours faithfully

MONOJ KUMAR ROY

Encl.

Cc: Clients (Team AutoPro Pte Ltd)
(SMC 4010A)

By Email

> Back to OneMotoring

Enquire PARF/COE Rebate for Registered Vehicle

Vehicle Owner Particulars

Owner ID Type:	Singapore NRIC
Owner ID:	1866C

Vehicle Details

Vehicle No.:	SMC4010A
Vehicle to be Exported:	Yes
Intended De-registration Date:	31 Aug 2018
Vehicle Make:	TOYOTA
Vehicle Model:	C-HR HYBRID 1.8S CVT
Primary Colour:	Yellow
Manufacturing Year:	2018
Engine No.:	2ZR2A07281
Chassis No.:	ZYX102126591
Maximum Power Output:	90.0 kW (120 bhp)
Open Market Value:	\$26,921.00
Original Registration Date:	29 Jun 2018
First Registration Date:	29 Jun 2018
Transfer Count:	0
Actual ARF Paid:	\$9,690.00
Intended PARF Rebate Details	
PARF Eligibility:	Yes
PARF Eligibility Expiry Date:	28 Jun 2028
PARF Rebate Amount:	\$7,267.00
Intended COE Rebate Details	
COE Expiry Date:	28 Jun 2028
COE Category:	B - Car above 1600cc or 97kW (130bhp)
COE Period(Years):	10
QP Paid:	\$33,900.00
COE Rebate Amount:	\$27,120.00
Total Rebate Amount:	\$34,387.00

The information contained herein is correct as at 31 Aug 2018

OK

CHEAPEST CAR INSURANCE RENEWAL



Compare
10+ Insurers
Option of any
workshop

GET A CHEAPER QUOTE NOW!

Post an Advertisement
Sell it yourself! Advertise it at just
\$58 until it's SOLD!

[Post an Ad](#)
[Advertiser Login](#)
[Ways of Selling](#)

Toyota Corolla Altis 1.6A At \$32.8K.



Only Facelifted Model At The
Price, Low Mileage, Great
Condition, Accident Free,
Direct Owner

PRIME MOTOR & LEASING
(CHENG YONG CREDIT ENTERPRISES PTE LTD GROUP OF COMPANIES)
With over 200 units of vehicles
to choose from, ranging from
all European to Japanese Makes.





Browse by Category ▼

Sort by Date Posted ▼ 20 results/page ▼

20 vehicles

Toyota C-HR

Advanced Search

Make	Model	Price	Depreciation	Reg Date	Eng Cap	Mileage	Veh Type	Status
Search Selection	Toyota C-HR	Any	Any	2018	Any	Any	Any	Available
	Toyota C-HR Hybrid 1.8A S LED Edition Fuel Type: Petrol-Electric Down Payment 10% Easy Approval! In House Loan Available, High Trade In For Your Old Vehicle, Call To View Now. Vincar Pte Ltd Posted: 29-Aug-2018 Tags: 2018 Toyota C-HR, 2018 Toyota CHR, Toyota C-HR, Toyota CHR, Toyota, C-HR, CHR, Used Toyota	\$104,988	\$9,510 /yr	28-Aug-2018	1,797 cc	51 km	SUV	Available
	Toyota C-HR Hybrid 1.8A S Fuel Type: Petrol-Electric Toyota C-HR 1.8 Hybrid LED Edition! Equip With Toyota Sense-P. Best Fuel Efficient Hybrid SUV In Town. 10% Down Payment, 10 Years Repayment, In House Loan Or Balloon Scheme Available. Make & Assemble ... Trust Motoring Posted: 29-Aug-2018 Tags: 2018 Toyota C-HR, 2018 Toyota CHR, Toyota C-HR, Toyota CHR, Toyota, C-HR, CHR, Used Toyota	\$98,800	\$9,530 /yr	27-Jun-2018	1,797 cc	-	SUV	Available
	Toyota C-HR Hybrid 1.8A S Fuel Type: Petrol-Electric COE Guaranteed! Flexible In House And Bank Loan Available. 1 Week Delivery! Call, Whatsapp Or Telegram For More Details. ABWIN Bus Pte Ltd Posted: 28-Aug-2018 Tags: 2018 Toyota C-HR, 2018 Toyota CHR, Toyota C-HR, Toyota CHR, Toyota, C-HR, CHR, Used Toyota	\$98,988	\$9,540 /yr	29-Jun-2018	1,797 cc	-	SUV	Available
	Toyota C-HR Hybrid 1.8A S Fuel Type: Petrol-Electric Lowest In The Market! Low Down Payment To Drive Off This Beauty. Welcome Old Car 1 To 1 Exchange Without Cash Top Up. Call Our Friendly Sales Team For More Info Today. Posted: 28-Aug-2018 Tags: 2018 Toyota C-HR, 2018 Toyota CHR, Toyota C-HR, Toyota CHR, Toyota, C-HR, CHR, Used Toyota	\$93,600	\$9,020 /yr	28-Jun-2018	1,797 cc	-	SUV	Available

Car Buying

Car Selling

Car Ownership

Buying a pre-owned car, but
unsure of its Condition?
Get STA Car Evaluation

Car Aftermarket

On The Move

Lifestyle



Toyota C-HR Hybrid 1.8A G **\$106,988** **\$10,240 /yr** **12-Jun-2018** **1,797 cc** **-** **SUV** **Available**
Fuel Type: Petrol-Electric
Lowest Bank Interest At 1.99%! Save Up To \$3500! Guaranteed COE No Top Up! Attractive Trade In Offer! Flexible Loan Package Available! Call Now!
Posted: 27-Aug-2018 Tags: 2018 Toyota C-HR, 2018 Toyota CHR, Toyota C-HR, Toyota CHR, Toyota, C-HR, CHR, Used Toyota



Toyota C-HR Hybrid 1.8A G **\$113,800** **\$10,270 /yr** **26-Jun-2018** **1,797 cc** **188 km** **SUV** **Available**
Fuel Type: Petrol-Electric
Almost New Toyota C-HR G Hybrid With C Sensing, Showroom Condition. Flexible Loan Packages Available At 1.99% Or In House Loan Up To 90%! 5 Years Warranty Inclusive Coverage For Hybrid Battery. Trade ...
SKL Automobile Pte Ltd
Posted: 27-Aug-2018 Tags: 2018 Toyota C-HR, 2018 Toyota CHR, Toyota C-HR, Toyota CHR, Toyota, C-HR, CHR, Used Toyota



Toyota C-HR Hybrid 1.8A S **\$98,800** **\$9,550 /yr** **28-Jun-2018** **1,797 cc** **50 km** **SUV** **Available**
Fuel Type: Petrol-Electric
100% Loan Approval! Bank And In House
With Full Accessories! Beautiful Interior!
1micks! Highest Trade In Value For Your Car! Priced Lowest In The Market Yet Comes

Compare

Email: sm@idac.com.sg

Tel no: 6555 6888 Fax no: 6454 3279

Personal Particulars of Owner & Driver (Vehicle A)

Date of Accident: 30/08/2018 (dd/mm/yy) Time of Accident: 15:23 (24-HR-FORMAT)
 Vehicle No.: SMC 4010A Vehicle Make & Model: Toyota C-HR Hybrid 1.8S CVT
 Exact location of Accident: 103 Penang Rd
 Policyholder's Name / IC No.: Koh Chye Hock, Kelvin / 58501866C
 Driver's Name / IC No.: _____ (As Above) ☒
 Driver's Contact No.: 9113 2411 Company Contact No.: _____
 Driver's Address: Blk 819 Tampines St 81 #06-620 S(520819)
 Insurance Company: ALG Email address (if any): _____

Relationship between Owner & Driver: (Please CIRCLE one only)Owner ☒ Spouse / Children / Friend / Parents / Sibling / Relative / Employee / Hirer or Others specify: _____**What do you wish to claim? (Please TICK one only)**☐ Own Insurance / ☒ Other Vehicle (The one you want to claim against) / ☐ Reporting (For Record Purpose)**Exact purpose for which the vehicle was being used at time of accident?**Occupation (nature of job) ☒ Indoor / ☐ Outdoor☒ Private use / ☐ Work purposeNo. of Passengers (Including Driver): 02**Weather condition & Road conditions? (On the day of accident)**☒ Clear & Dry / ☐ Raining & Wet / ☐ After-Rain & Wet / ☐ Drizzling & Wet / Others: _____Was there any video captured by your Car Camera? ☐ Yes / ☒ NoAny Injuries: ☐ Yes / ☒ No (If YES) Injured Person's Name: _____

Injuries Sustain: _____ Injured Person in Which Vehicle: _____

Police Report filed: ☐ Yes / ☒ No (If YES) Which Police Station: _____**The Other Party(s) Details:**1. Driver's Name / IC No.: _____ Vehicle No: GBE 6490D

Driver's Contact No.: _____ Insurance Company (If any): _____

2. Driver's Name / IC No.: _____ Vehicle No: _____

Driver's Contact No.: _____ Insurance Company (If any): _____

*Independent Witness (If Any): _____ Contact No: _____

Preferred Workshop Name: _____ Contact No: _____

*If no proper documents are produced, IDAC should not file the report. Information will be discarded after one week.

Please check
 sensor as this
 is a hybrid car.
 customer mentioned
 hybrid is not kicking in.

SKETCH PLAN

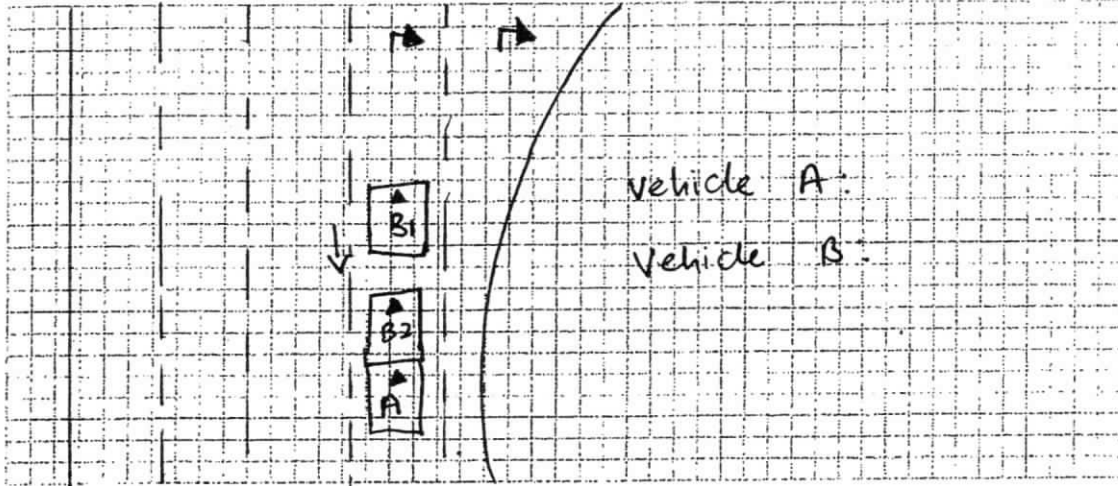

DESCRIBE CIRCUMSTANCES OF THE ACCIDENT

On the stated date and time, I vehicle A stopped as the vehicle in front of me stopped too. Suddenly Vehicle B reversed and hit onto my stationary vehicle front portion.

Would like to state my sensor is damaged due to this accident

Passenger: Julianna (Female)

DECLARATION

We declare the foregoing particulars are true in every respect.

Policyholder's Signature
Date & Time:

Driver's Signature
(If driver is not the policyholder)
Date & Time:

Reporting Centre Personnel's Signature
Name:
NRIC/FIN No.:

MNA418113100 / National Assessment Centre Services - Bukit Merah
 ENTRY DATE & TIME: 31/08/2018 15:31
 SUBMITTED BY: ROSLI BIN ABDUL WAHAB

SINGAPORE ACCIDENT STATEMENT

IMPORTANT NOTICE

1. Please report correctly the details of the accident to speed up the claims process.
2. This Form must be completed by the Policyholder and/or the Authorised Driver.
3. Information provided must be as truthful and accurate as possible. Any wilful misrepresentation or withholding of material facts may allow insurance companies to repudiate policy ability.
4. The issue and acceptance of this Form by insurance companies is not an admission of policy liability on the part of the insurance companies.
5. Any false reporting may be referred to the Police for investigation.
6. This report will be forwarded by the insurers of the GIA Records Management Centre established by the General Insurance Association of Singapore (GIA) for archiving and that copies of this report will, for a fee, be made available upon application by interested parties.
7. By the lodgement of this report to the Insurers, you hereby consent to the archiving of this report at the centre and to copies of the report being made available aforesaid.

ACCIDENT STATEMENT

Date Of Report	31/08/2018 15:31
Date Of Accident	30/08/2018 15:25
Exact Location Of Accident	ALONG 103 PENANG ROAD
Country/State of Loss	SINGAPORE

DETAILS OF OWN VEHICLE

Vehicle Registration Number	SMC4010A
Insured/Policyholder	
Name Of Registered Owner	KOH CHYE HOCK, KELVIN
NRIC No	S8501866C
Email Address	NOEMAIL
Mobile Phone No	(LOCAL) +65-91132411
Alternative Phone No	OTHERS-91132411
Vehicle Particulars	
Manufacturer	TOYOTA
Model	C-HR HYBRID-1.8 S CVT (A)
Exact Purpose for which vehicle was being used at time of accident	PRIVATE USE
Are you claiming under your own insurance policy for repair to your vehicle?	NO
If No, Please state action to be taken	THIRD PARTY
Vehicle Category	PRIVATE CAR
Insurance Company	
Name of Insurance Company	AIG ASIA PACIFIC INSURANCE PTE. LTD.
Type Of Coverage	COMPREHENSIVE
Fleet Policy	NO
Policy Number	1800075261
Cover Note Number	
Driver	
Name of Driver	KOH CHYE HOCK, KELVIN
NRIC No	S8501866C
Date Of Birth	04/01/1985
Occupation	INDOOR
Date Of Driving Pass	20/04/2005
Driving Experience	13 YEARS AND 4 MONTHS
Gender	MALE
Mobile Number	(LOCAL) +65-91132411
Fax Number	
Contact Number	OTHERS-91132411
EMail Address	NOEMAIL

Address BLK 819 TAMPINES STREET 81
 #06-620
 Postcode 520819
 Was driver an employee of the Insured's Company NO
 If No, Relationship of the Driver with the Insured OWNER
 Vehicle Registration Number of Driver's Own Vehicle -
 -
 -
 Insurance Company of Driver's Own Vehicle -
 -
 -

General Information of the Accident

Type Of Accident COLLISION - HEAD TO REAR
 Weather Conditions CLEAR
 Road Surface DRY

Other Information

Was any foreign vehicle involved in this accident? NO
 Number of vehicles involved in the accident 2
 Was any body injured in the Accident? NO
 Was any injured conveyed to hospital by ambulance? NO
 Was any other material or property damaged? YES
 I have been approached by unknown person(s) soliciting/offering accident claims assistance. NO
 Number of Passengers (Including Driver) 2
 Passenger 1
 NAME: : JULIANNA
 GENDER: : FEMALE

Details of Police Action

Was the accident reported to the police? NO
 If Yes, Please state which Police Station
 Was notice of intended Prosecution given? NO
 If Yes, against whom?

Circumstances of Accident

PLEASE REFER TO SKETCH PLAN (TYPE OF COLLISION IS T/P REVERSE AND HIT TP)

Attachment(s)

Are accident photos available for attachment? YES
 Was there any video captured by Car Camera? NO
 Was there any audio recorded? NO

DETAILS OF OTHER VEHICLE PROPERTY 1

Vehicle Registration Number GBE6490D
 Vehicle Make/Model/Colour
 Details Of Properties
 Vehicle Category COMMERCIAL VEHICLE
 Name of Driver
 NRIC/Passport Number
 Contact Number
 Address
 Postcode
 Insurance Company Name
 Nature Of Damage
 No. Of Passenger (Including Driver)

Sketch Plan

SKETCH PLANIMPORTANT NOTICE

1. Please report correctly the details of the accident to speed up the claims process.
2. This Form must be completed by the Policyholder and/or the Authorized Driver.
3. Information provided must be as truthful and accurate as possible. Any willful misrepresentation or withholding of material facts may allow insurance companies to repudiate policy liability.
4. The issue and acceptance of this form by insurance companies is not an admission of policy liability on the part of the insurance companies.
5. Any false reporting may be referred to the Police for investigation.
6. The report will be forwarded by the Insurers of the GIA Records Management Centre established by the General Insurance Association of Singapore (GIA) for archiving and that copies of this report will for a fee be made available upon application by interested parties.
7. By the lodgment of this report to the Insurers, you hereby consent to the archiving of this report at the centre and to copies of the report being made available aforesaid.
8. Consent under the Personal Data Protection Act (PDPA)

I understand, acknowledge, agree and consent that:

- (a) My insurer, my workshop and the General Insurance Association of Singapore ("GIA") may/are permitted to collect, use, disclose and/or process my personal data/personal information set out in this [form] and any other personal information provided by me or possessed by my insurer (collectively the "Personal Information") and disclose and transfer such Personal Information to all insurer(s) who have insured vehicle(s) involved in this accident (all insurer(s) who have insured vehicle(s) involved in this accident shall be collectively referred to as the "Insurers"); the Insurers' lawyers/law firms, the Monetary Authority of Singapore and any relevant government agency/authority (such as the police), for the purpose(s) of:
 - (i) processing, handling and/or dealing with my claims including the settlement of the claims and any necessary investigations relating to the claims;
 - (ii) investigating the accident and/or my claims;
 - (iii) carrying out and/or dealing with my instructions or responding to any enquiries by me;
 - (iv) administering my claims (including the making of correspondence, statements, invoices, reports or notices to me, which could involve disclosure of certain personal data about me to bring about delivery of the same as well as on the external cover of envelopes/mail packages); and/or
 - (v) complying with applicable law in administering, processing, handling and/or dealing with my claims (collectively the "Purposes")
- (b) all insurer(s) who have insured vehicle(s) involved in this accident and the Insurers' lawyers/law firms, may/are permitted to collect, use, disclose and/or process my Personal Information for one or more of the above Purposes; and
- (c) my Personal Information may/can be disclosed by any of the Insurers and/or GIA to their third party service providers or agents (including their lawyers/law firms), which may be sited outside of Singapore, for one or more of the above Purposes.
- (d) my Personal Information will also be collected and used to compile claims history for the purpose of fraud detection, investigation and management in present and all future claims.
- (e) the information so collected under (d) above may be shared / disclosed:
 - (i) to all insurers and/or any other third parties that assist in evaluating, investigating, controlling or managing fraud, regulators, law enforcement and government agencies as reasonably required for the purposes stated, or
 - (ii) for complying with requirements under any regulations, laws or court orders.

Policyholder's Signature
Date & Time:

Driver's Signature
(If driver is not the policyholder)
Date & Time:

Reporting Centre Representative's Signature
Name:
NRIC/FIN No.:

Accident Sketch Plan

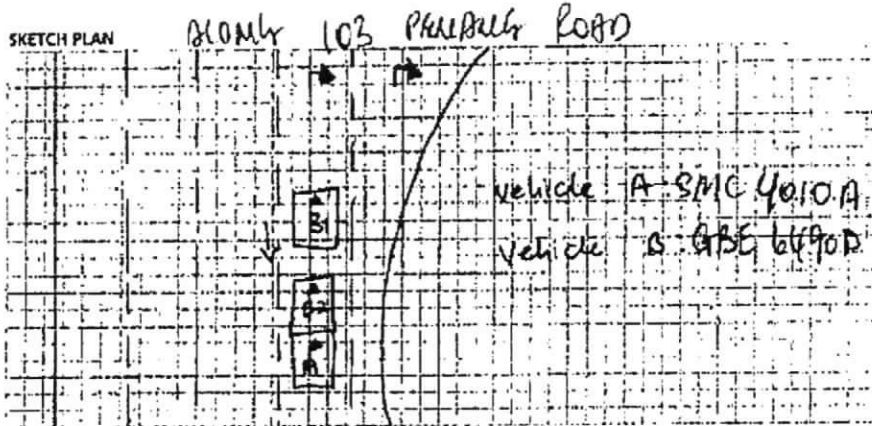

DESCRIBE CIRCUMSTANCES OF THE ACCIDENT

On the stated date and time, I vehicle A stopped as the vehicle in front of me stopped too. Suddenly Vehicle B reversed and hit onto my stationary vehicle front portion.

Would like to state my sensor is damaged due to this accident

Passenger: Julianna (Female)

DECLARATION

We declare the foregoing particulars are true in every respect.

Policyholder's Signature
Date & Time:

Driver's Signature
(If driver is not the policyholder)
Date & Time:

Reporting Centre Personnel Signature
Name:
RAC/FIN No.:





...CLAIM SUBFOLDER...(Pending for Survey Report)

CLAIM SUBFOLDER TRACKING							
Case	Notified	Est Submitted	Adj Assigned	Adj Rpt	Adj Submitted	Ins Auth'ed	Status
Main	03 Sep 2018		06 Sep 2018 10:19 Edit Adj Rpt	S\$0.00 Edit Estimates	S\$0.00 View Rpt		Pending for Survey Report Cancel Case

Main	Reference	Claim Details	Documents	Show All					
CLAIM SUBFOLDER DETAILS [Created by insurer]									
Insured: -, Co. Reg. No.: -									
Main Claimant: KOH CHYE HOCK KELVIN									
Vehicle Reg. No.:	SMC4010A	Date of Loss:	30/08/2018 00:00 - :59 [2 Months and 1 Days From LTA Reg Date (Man Yr)]						
Claim Type:	TP / SNM18D04257C02	Policy/Cover Note No.:	DMCVSN3009111801						
Vehicle Reg. No. (Insured):	GBE6490D	Policy No. (Claimant):							
		Excess:	S\$0.00						
Repairer:	Team Autopro Pte Ltd (KAKI BUKIT) No.8 Kaki Bukit Avenue 4, #06-21 Premier@ Kaki Bukit (Gate 2), 415875 Kaki Bukit - Tel: 90927279								
Handling Insurer:	China Taiping Insurance (Singapore) Pte. Ltd. (HQ) - Tel: 6389 6111 ... [Handled by Jowyn Tay - 6389 6174]								
Adjuster:	LKK Auto Consultants Pte Ltd (HQ) - Tel: 6256-3561 ... [Handled by MOHD RASUL] ... [Final Rpt due 17/09/2018]								
Adj Asg. Remarks:	NO EST, CASE W/O SJE.								
ASSOCIATED MAIL RECEIVED View All Compose Case Mail									
There are no mail for this case.									
ALL ASSOCIATED TASKS View All Search Tasks Create New Task Complete									
Due Date	Priority	Type	Task Group	Subject	Handler	Assigned By	Completed On	Created On	Done?
No results.									

Claim Documents

***SMC4010A (SNM18D04257C02)**
[GBE6490D]
TP
KOH CHYE HOCK KELVIN
Aug 30 2018 12:00AM
[-]
Team Autopro Pte Ltd

Upload Documents	Upload Photos	Compose New Letter	View View in Browser <input type="button" value="v"/>
Photos/Images			3 per page <input type="button" value="v"/> <input checked="" type="checkbox"/>
No	Relabel/Reorder	LKK Auto Consultants Pte Ltd (HQ)	Thumbnail Print
1	10/09/18 10:53	General View	 Load PDF
2	11/09/18 10:06	Photographs of Damaged Parts	 Load PDF
3	11/09/18 12:29	Photo After Spray	 Load PDF
Documentation			1 per page <input type="button" value="v"/> <input checked="" type="checkbox"/>
No	Finalized On	China Taiping Insurance (Singapore) Pte. Ltd. (HQ)	Thumbnail Print
1	06/09/18 10:19	PRS	 Load PDF

Documents Checklist

DOCUMENTS CHECKLIST	Reset	Save	Print
There are no document checklists configured.			
Our Checklist Remarks - LKK Auto Consultants Pte Ltd (HQ)			
<div style="border: 1px solid black; height: 40px; width: 100%;"></div>			
Show Remarks To: <input type="checkbox"/> Handling Insurer <small>Note: Remarks are private unless you show it to other parties.</small>			

LKK Auto Consultants Pte Ltd (Co.Reg.No:199607198R)

51 Ubi Ave 1 #01-25, Paya Ubi Industrial Park

Singapore 408933

Tel: 6256-3561 Fax: 6844-8805 Email: sur@lkkauto.com;assignments@lkkauto.com

VEHICLE DAMAGE INSPECTION REPORT

Our File No: CS3/CTI18016275/R1CD3E2

Date: 12/09/2018

REFERENCE

Handling Insurer: China Taiping Insurance
(Singapore) Pte. Ltd.

Policy No: DMCVSN3009111801

Claimant Vehicle
No : SMC4010AInsured Vehicle
No : GBE6490D

Date of Loss: 30/08/2018

Nature of Claim: TP

Claim
No: SNM18D04257C02

DESCRIPTION & IDENTIFICATION OF VEHICLE

Reg No: **SMC4010A**

Make & Model: TOYOTA C-HR HYBRID, 1.8 S CVT (A)

Engine No: 2ZR2A07281

Reg. Date: 29/06/2018 (Man. Year: 2018)

Chassis No: ZYX102126591

Colour: Yellow

Odometer: 3394 km

Engine Capacity: 1797 cc

Market Value/New Car Price: N/A

Sum Insured (S\$): **Market Value/New Car Price**

CONDITION OF VEHICLE AT THE TIME OF SURVEY

General Condition:	Steering (Serviceable):	Yes	Footbrake (Serviceable):	Yes
Handbrake (Serviceable):	Yes	Engine Modification:	No	Pre-accident Condition:

CONDITION OF TYRES

Front Tyre Size: 215/60 R17

Rear Tyre Size: 215/60 R17

Front Left Side: Dunlop 6 mm

Rear Left Side: Dunlop 6 mm

Front Right Side: Dunlop 6 mm

Rear Right Side: Dunlop 6 mm

The above values represent the remaining tyre treads depth

COST OF CLAIMS	Repairer's	Adjuster's	Difference	Diff %
Parts	0.00	0.00	0.00	
Miscellaneous Items	0.00	0.00	0.00	
Labour	0.00	0.00	0.00	
Paintwork Labour	0.00	0.00	0.00	
Towing	0.00	0.00	0.00	
Nett Amount (S\$)	0.00	0.00	0.00	

INSPECTION

Date of Assignment: 06/09/2018

Date Inspected: 06/09/2018 Inspected At:

Team Autopro Pte Ltd (KAKI BUKIT)
No.8 Kaki Bukit Avenue 4, #06-21
Premier@ Kaki Bukit (Gate 2)
Singapore 415875

Estimated Period of Repair: 5.0 days

Adjuster: MOHD RASUL

Manager: CELINE FONG

NOTE: This report represents our findings at the time and place of inspection stated herein. Such inspection has been carried out to the best of our knowledge and ability but any other liability under any other circumstances is hereby expressly excluded.

- A) THE INSPECTION WAS CONDUCTED ON A "WITHOUT PREJUDICE" BASIS.
- B) THE REPAIR ESTIMATE WAS NOT PRESENTED AT THE TIME OF INSPECTION.
THE REPAIRER WAS TOLD TO PREPARE THE ESTIMATE.
- C) ENCLOSED PLEASE FIND DAMAGED VEHICLE PHOTOGRAPHS.

THE ESTIMATED REPAIR COST OF THE DAMAGED VEHICLE IS IN THE REGION OF \$4,000.00 -\$5,000.00

REPAIR DETAILS

Reference

Part Source:	MRM-SG	Version: 1.0 (Last Synchronised: 12 Sep 2018)
Parts:	M1-SUV	TOYOTA C-HR HYBRID 1.8 S CVT (A) (Catalogue:Merimen Singapore 1.0)
Labour:	Repairer's	(Price-denominated Standard List)
Print Code:	(Unsubmitted, no print-code for SMC4010A)	
Validity:	These estimates are valid only if they contain the print code (above) on all estimate pages, running page numbers with the END OF ESTIMATES marker on the last estimate page	
Further Info:	Items/values not in reference catalogue are prefixed with an asterisk *.	

Recommended Parts

There are no new parts selected.

Report was unsubmitted during this print-out.

Recommended Miscellaneous Items

There are no new miscellaneous items selected.

Recommended Labour

There are no labour items selected.

Report was unsubmitted during this print-out.

< END OF ESTIMATES >