

22/03/2002

ASS. REC. BY:

REF:

CS3 / CTL18016248 / R1

Special Instruction:

Survivor
Melina

Rasu

ASSIGNMENT (Office)

From (Person):

Irene Tay

of

CTL

Date/Time:

05092018 4:48pm

Estimated Cost:

Bill to:

OD / EB / WS / TP RES / OD RES / EVA / INV / MV / CS

To Inspect Vehicle No:

SGZ 2338T

Insured:

WC 6387G

at Workshop m/s

SKM motor

Tel:

6636 0738

of

10 Kaki Bukit Rd 2 #03-31

Policy No:

DMVSN1637531802

Claim No:

SNM18D04313 C03

Sum Insured:

Excess:

Make of Veh:

(Client's Record)

D.O.A.

04092018

CA / REV / REP. / REV 24 HRS 'wpi'

06092018

H.O.D. Endorsement:

Date/Time:

05092018 5:01pm

Person Contacted:

Ah Heng

Vehicle: IN OUT

Date/Time	Action/Instruction (X) Estimate	
	SGZ 2338T - C06 / M6 / 13011107 / A024392	DOA: 13062013
	WC 6387G - C3 / CTL / 8016246 / fb	DOA: 04092018
	Dismantle: 7/9/2018	

08/11/18, wef
ASS. REC. BY: *Person*

REF: CTI

ASSIGNMENT

From: Date: 6/9/18

Estimated Cost:

On ☒ TP / WS / TP RES / OD RES / EVA / INV / MV

To Inspect Vehicle No: SGZ 2338T

at Workshop m/s SKM Motor

of 10 Kaki Bkt Rd 2 # 03-31

Insured:

Policy No.

Claims No.

Sum Insured: Excess:

(Client's Record)

Make of Veh:

(Policy Condition)

Remark: The veh had commenced its repair at the time of inspection.

Bal. or Market Value:

IDAC Accident Rpt: Consistent? : Yes or No

GIA / PR Seen: Consistent? : Yes or No

Est. Repairs: 1 \ days Res.: Yes or No

Lum Sum: % 3 Val.: Yes or No

CA / REV / REP. / 24 HRS *lwp*

Date: Person Contacted:

Vehicle: IN / OUT

Veh No: 9GZ 2338T Yr Regn: Oct / 07

Type: ☒ M.Car / M.Cycle / Bus / Van / Lorry / Taxi / Prime Mover /

Truck / Trailer or

Make: HONDA CIVIC c.c. 1998

Colour: WHITE A/C: Insured / Std / NI / NA

Sp. Reading: 136472 T/Radio: Insured / Std / NI / NA

Eng/No:

C/No: JHMF0 25407S20 1736

Gen. Cond: Good / ☒ Fair / Poor / Burnt

Steering: ☒ In order / Jammed / Leaked / Burnt or

Brake: ☒ In order / Jammed / Leaked / Burnt or

Modi: Nil / ☒ S/Rim / STD A/Rim or

Tyre Size: F: 225/45 2R17

R: . .

BS / DUN / EXNOVA / GY / FS / LIZA / MIC / OHTSU / PIR / SUMI /

TOYO / YOKO or Kumho

Front

R/Bal. 6 mm R/Bal. 6 mm

L/Bal. 6 mm L/Bal. 6 mm

D.O.A. D.O.I. 06/09/18

Survey held at SKM Motor

Des. of Damages: Frt / Rear / O/S / N/S / U/C / Rooftop or

Rear N/S

The U/C / Chassis frame / Body Structure affected due to collision.

Date / Time Action / Instruction

Estimated repair range \$6,000 - \$8,000

Person
10/9/2018

Date/Time, File Pass to?

☐ : Preli. Report

Days Of Repair: 11

1)

☐ : Final Report

Resurvey No. of Trip: 1

Date/Time, File Return to?

2)

Add Fee: ☐ : Site Insp (\$

☐ : Interview (\$

☐ : Tech. Invs (\$

☐ : Weekend (\$

Survey Fee:

Transportation:

☐ S + RS, ☐ SI

Photos

Others

TOTAL

Report Format: PRO

Lump Sum / I.B.I: (\$)

150

150



LKK Auto Consultants Pte Ltd

51 Ubi Ave 1 #01-25 Paya Ubi Industrial Park, Singapore 408933

TEL: 6256 3561 FAX: 6256 4315

Reg. No: 199607198R GST Reg. No. 19-9607198-R

Affiliated to Federation Internationale Des Experts En Automobile			
CHINA TAIPING INSURANCE (S) PTE LTD		Ref : CS3/CTI18016248/R1cb	
3 ANSON ROAD #16-00 SPRINGLEAF TOWERS SINGAPORE 079909		Date : 05-09-2018	
		Code : CTI	
1. Policy Particulars :- (THIRD PARTY CLAIM)			
Insured Veh.	WC 6387G	Veh. Inspected	SGZ 2338T
Policy No.	DMCVSN1637531802	Coverage (\$)	0.00
Claim No.	SNM18D04313C03	Excess (\$)	0.00
Assign From	MERIMEN (IRENE TAY)	Assign Date	05/09/2018
2. Vehicle Particulars & Condition			
Make & Model	c.c 0		
Engine No.	HIDDEN	Year of Reg.	
Chassis No.	Colour		
Odometer	-	Steering	
Brakes	Modification		
General			
3. Conditions of Tyres			
	Size	Make	Balance
R/H Front Tyre			mm
L/H Front Tyre			mm
R/H Rear Tyre			mm
L/H Rear Tyre			mm
4. Description of Damages			
5. General Information			
Accident Date	04/09/2018	Inspection Date	06/09/2018
Survey held at	SKM MOTOR WORKS 10 KAKI BUKIT ROAD 2 #03-31 FIRST EAST CENTRE SINGAPORE 417868		
5a. Remarks			
A) THE INSPECTION WAS CONDUCTED ON A "WITHOUT PREJUDICE" BASIS. B) THE REPAIR ESTIMATE WAS NOT PRESENTED AT THE TIME OF INSPECTION. THE REPAIRER WAS TOLD TO PREPARE THE ESTIMATE. C) ENCLOSED PLEASE FIND DAMAGED VEHICLE PHOTOGRAPHS.			

...CLAIM SUBFOLDER...(New Assignment)

CLAIM SUBFOLDER TRACKING							
Case	Notified	Est Submitted	Adj Assigned	Adj Rpt	Adj Submitted	Ins Auth'd	Status
Main	05 Sep 2018		05 Sep 2018 16:48 Assign				New Assignment Cancel Case

Main	Reference	Claim Details	Documents
CLAIM SUBFOLDER DETAILS			Show All
Insured:		[Created by insurer]	
Main Claimant:	MUHAMMAD FAIZ BIN BAHARUDIN		
Vehicle Reg. No.:	SGZ2338T	Date of Loss:	04/09/2018 08:00 - :59
Claim Type:	TP / SNM18D04313C03	Policy/Cover Note No.:	DMCVSN1637531802
Vehicle Reg. No. (Insured):	WC6387G	Policy No. (Claimant):	
		Excess:	S\$0.00
Repairer:	SKM Motor Works (HQ) 10 Kaki Bukit Road 2 #03-31 First East Centre, 417868 Kaki Bukit - Tel:		
Handling Insurer:	China Taiping Insurance (Singapore) Pte. Ltd. (HQ) - Tel: 6389 6111 ... [Handled by Irene Tay Hui Ping - 638986192]		
Adjuster:	LKK Auto Consultants Pte Ltd (HQ) - Tel: 6256-3561 ... [Final Rpt due 14/09/2018]		
Adj Asg. Remarks:	PLEASE SURVEY AND REVERT		
ASSOCIATED MAIL RECEIVED			
		View All	Compose Case Mail
There are no mail for this case.			
<div style="border: 1px solid black; padding: 5px;"> <div style="display: flex; justify-content: space-between; align-items: center;"> <div> <div style="border: 1px solid black; padding: 2px; margin-bottom: 5px;"> <div style="display: flex; align-items: center;"> <div style="width: 15px; height: 15px; background-color: #ccc; margin-right: 5px;"></div> <div>ALL ASSOCIATED TASKS</div> </div> <div style="display: flex; justify-content: space-between; margin-top: 5px;"> <div> <div>Due Date</div> <div>Priority</div> <div>Type</div> <div>Task Group</div> <div>Subject</div> <div>Handler</div> </div> <div> <div>Assigned By</div> <div>Completed On</div> <div>Created On</div> <div>Done?</div> </div> </div> </div> </div> </div> </div>			

[> Back to OneMotoring](#)

Enquire PARF/COE Rebate for Registered Vehicle

Vehicle Owner Particulars	
Owner ID Type:	Singapore NRIC
Owner ID:	7252E
Vehicle Details	
Vehicle No.:	SGZ2338T
Vehicle to be Exported:	No
Intended Deregistration Date:	10 Sep 2018
Vehicle Make:	HONDA
Vehicle Model:	CIVIC 2.0L M
Primary Colour:	White
Manufacturing Year:	2007
Engine No.:	K20Z22501736
Chassis No.:	JHMF25407S201736
Maximum Power Output:	114.0 kW (152 bhp)
Open Market Value:	\$20,720.00
Original Registration Date:	23 Oct 2007
First Registration Date:	23 Oct 2007
Transfer Count:	3
Actual ARF Paid:	\$22,792.00
Intended PARF Rebate Details	
PARF Eligibility:	Forfeited
PARF Eligibility Expiry Date:	-
PARF Rebate Amount:	\$0.00
Intended COE Rebate Details	
COE Expiry Date:	31 May 2022
COE Category:	B - Car (1601cc & above)
COE Period(Years):	5
PQP Paid:	\$26,246.00
COE Rebate Amount:	\$19,543.00
Total Rebate Amount:	\$19,543.00
Message	
Please note that the 5-year COE for this vehicle cannot be further renewed. The vehicle must be de-registered upon COE expiry or when the vehicle reaches its statutory lifespan (if applicable), whichever is earlier.	

The information contained herein is correct as at 10 Sep 2018

OK

SINGAPORE ACCIDENT STATEMENT

IMPORTANT NOTICE

1. Please report correctly the details of the accident to speed up the claims process.
2. This Form must be completed by the Policyholder and/or the Authorised Driver.
3. Information provided must be as truthful and accurate as possible. Any wilful misrepresentation or withholding of material facts may allow insurance companies to repudiate policy ability.
4. The issue and acceptance of this Form by insurance companies is not an admission of policy liability on the part of the insurance companies.
5. Any false reporting may be referred to the Police for investigation.
6. This report will be forwarded by the insurers of the GIA Records Management Centre established by the General Insurance Association of Singapore (GIA) for archiving and that copies of this report will, for a fee, be made available upon application by interested parties.
7. By the lodgement of this report to the insurers, you hereby consent to the archiving of this report at the centre and to copies of the report being made available aforesaid.

ACCIDENT STATEMENT

Date Of Report	04/09/2018 12:05
Date Of Accident	04/09/2018 09:00
Exact Location Of Accident	UPPER CHANGI ROAD
Country/State of Loss	SINGAPORE

DETAILS OF OWN VEHICLE

Vehicle Registration Number	SGZ2338T
Insured/Policyholder	
Name Of Registered Owner	MUHAMMAD FAIZ BIN BAHARUDIN
NRIC No	S8637252E
Email Address	NOEMAIL
Mobile Phone No	(LOCAL) +65-98005632
Alternative Phone No	OTHERS-98005632
Vehicle Particulars	
Manufacturer	HONDA
Model	CIVIC 2.0L M
Exact Purpose for which vehicle was being used at time of accident	
Are you claiming under your own insurance policy for repair to your vehicle?	NO
If No, Please state action to be taken	THIRD PARTY
Vehicle Category	PRIVATE HIRE
Insurance Company	
Name of Insurance Company	NTUC INCOME INSURANCE CO-OPERATIVE LTD
Type Of Coverage	COMPREHENSIVE
Fleet Policy	NO
Policy Number	5100808772 CLASSIC
Cover Note Number	
Driver	
Name of Driver	MUHAMMAD FAIZ BIN BAHARUDIN
NRIC No	S8637252E
Date Of Birth	02/12/1986
Occupation	OUTDOOR
Date Of Driving Pass	20/01/2011
Driving Experience	7 YEARS AND 7 MONTHS
Gender	MALE
Mobile Number	(LOCAL) +65-98005632
Fax Number	
Contact Number	OTHERS-98005632
Email Address	NOEMAIL

Address BLK 769 YISHUN AVENUE 3 #02-275
 Postcode 760769
 Was driver an employee of the Insured's Company NO
 If No, Relationship of the Driver with the Insured OWNER
 Vehicle Registration Number of Driver's Own Vehicle -
 -
 -
 Insurance Company of Driver's Own Vehicle -
 -
 -

General Information of the Accident

Type Of Accident COLLISION - HEAD TO REAR
 Weather Conditions RAINING
 Road Surface WET

Other Information

Was any foreign vehicle involved in this accident? NO
 Number of vehicles involved in the accident 2
 Was any body injured in the Accident? NO
 Was any injured conveyed to hospital by ambulance? NO
 Was any other material or property damaged? YES
 I have been approached by unknown person(s) soliciting/offering accident claims assistance. NO
 Number of Passengers (Including Driver) 2
 Passenger 1 NAME: : UNKNOWN
 GENDER: : MALE

Details of Police Action

Was the accident reported to the police? NO
 If Yes, Please state which Police Station
 Was notice of intended Prosecution given? NO
 If Yes, against whom?

Circumstances of Accident

I WAS DRIVING ALONG UPPER CHANGI ROAD, ON THE CENTRE LANE. AS I WAS APPROACHING THE RED TRAFFIC LIGHT, ALL VEHICLES STARTED TO SLOW DOWN AND STOPPED. I ALSO SLOWED DOWN AND STOPPED. SUDDENLY A LORRY(WC6387G) CAME FROM BEHIND, HIT ONTO THE REAR OF MY CAR.

Attachment(s)

Are accident photos available for attachment? YES
 Was there any video captured by Car Camera? NO
 Was there any audio recorded? NO

DETAILS OF OTHER VEHICLE PROPERTY 1

Vehicle Registration Number WC6387G
 Vehicle Make/Model/Colour ISUZU CYH52S
 Details Of Properties
 Vehicle Category COMMERCIAL VEHICLE
 Name of Driver
 NRIC/Passport Number
 Contact Number
 Address
 Postcode
 Insurance Company Name
 Nature Of Damage

Sketch Plan #2 Pg. 1

SKETCH PLAN

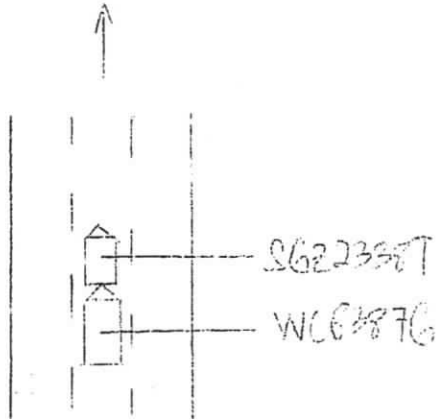

DESCRIBE CIRCUMSTANCES OF THE ACCIDENT

R 2/10

2-file

[Handwritten signature]

DECLARATION

We declare the foregoing particulars are true to best of our knowledge.

Date: 4 SEP 2018

Date: 4 SEP 2018

20 Kaki Bukit Ave 6
Singapore 418933
Tel: 67416697 Fax: 67462306
Email: yachin@singapore.gov.sg

Date: 4 SEP 2018

SKETCH PLAN

IMPORTANT NOTICE

1. Please report correctly the details of the accident to speed up the claims process.
2. This Form must be completed by the Policyholder and/or the Authorised Driver.
3. Information provided must be truthful and accurate as possible. Any wilful misrepresentation or withholding of material facts may allow insurance companies to repudiate policy liability.
4. The issue and acceptance of this Form by insurance companies is not an admission of policy liability on the part of the insurance companies.
5. Any false reporting may be referred to the Police for investigation.
6. The report will be forwarded by the insurers of the GIA Records Management Centre established by the General Insurance Association of Singapore (GIA) for archiving and that copies of this report will for a fee be made available upon application by interested parties.
7. By the lodgment of this report to the insurers, you hereby consent to the archiving of this report at the centre and to copies of the report being made available aforesaid.
8. **Consent under the Personal Data Protection Act (PDPA)**

I understand, acknowledge, agree and consent that:

- (a) My insurer, my workshop and the General Insurance Association of Singapore ("GIA") may/are permitted to collect, use, disclose and/or process my personal data/personal information set out in this [form] and any other personal information provided by me or possessed by my insurer (collectively the "Personal Information") and disclose and transfer such Personal Information to all insurer(s) who have insured vehicle(s) involved in this accident (all insurer(s) who have insured vehicle(s) involved in this accident shall be collectively referred to as the "Insurers"), the Insurers' lawyers/law firms, the Monetary Authority of Singapore and any relevant government agency/authority (such as the police), for the purpose(s) of:
 - (i) processing, handling and/or dealing with my claims, including the settlement of the claims and any necessary investigations relating to the claims;
 - (ii) investigating the accident and/or my claims;
 - (iii) carrying out and/or dealing with my instructions or responding to any enquiries by me;
 - (iv) administering my claims (including the mailing of correspondence, statements, invoices, reports or notices to me, which could involve disclosure of certain personal data about me to bring about delivery of the same as well as on the external cover of envelopes/mail packages); and/or
 - (v) complying with applicable law in administering, processing, handling and/or dealing with my claims (collectively the "Purposes")
- (b) all insurer(s) who have insured vehicle(s) involved in this accident and the Insurers' lawyers/law firms, may/are permitted to collect, use, disclose and/or process my Personal Information for one or more of the above Purposes; and
- (c) my Personal Information may/are be disclosed by any of the Insurers and/or GIA to their third party service providers or agents (including their lawyers/law firms), which may be sited outside of Singapore, for one or more of the above Purposes.
- (d) my Personal Information will also be collected and used to compile claims history for the purpose of fraud detection, investigation and management in present and all future claims.
- (e) the information so collected under (d) above may be shared / disclosed:
 - (i) to all insurers and/or any other third parties that assist in evaluating, investigating, controlling or managing fraud, regulators, law enforcement and government agencies as reasonably required for the purposes stated, or
 - (ii) for complying with requirements under any regulations, laws or court orders.

Policyholder's Signature
Date & Time:

1 SEP 2016

Driver's Signature
(Driver is not the Policyholder)
Date & Time:

EDAC KAKI BUKIT (VAC)
23 Kaki Bukit Ave 4
Singapore 415933
Tel: 67416697 Fax: 67492305
Email: edac@edac.com.sg
Name:
NIC/FIN No:

...CLAIM SUBFOLDER...(Pending for Survey Report)

CLAIM SUBFOLDER TRACKING							
Case	Notified	Est Submitted	Adj Assigned	Adj Rpt	Adj Submitted	Ins Auth'ed	Status
Main	05 Sep 2018		05 Sep 2018 16:48 Edit Adj Rpt	S\$0.00 Edit Estimates	S\$0.00 View Rpt		Pending for Survey Report Cancel Case

Main	Reference	Claim Details	Documents	Show All					
CLAIM SUBFOLDER DETAILS [Created by insurer]									
Insured: -, Co. Reg. No.: -									
Main Claimant: MUHAMMAD FAIZ BIN BAHARUDIN									
Vehicle Reg. No.: SGZ2338T		Date of Loss: 04/09/2018 08:00 - :59 [130 Months and 12 Days From LTA Reg Date (Man Yr)]							
Claim Type: TP / SNM18D04313C03		Policy/Cover Note No.: DMCVSN1637531802							
Vehicle Reg. No. (Insured): WC6387G		Policy No. (Claimant):							
		Excess: S\$0.00							
Repairer: SKM Motor Works (HQ) 10 Kaki Bukit Road 2 #03-31 First East Centre, 417868 Kaki Bukit - Tel:									
Handling Insurer: China Taiping Insurance (Singapore) Pte. Ltd. (HQ) - Tel: 6389 6111 ... [Handled by Irene Tay Hui Ping - 638986192]									
Adjuster: LKK Auto Consultants Pte Ltd (HQ) - Tel: 6256-3561 ... [Handled by MOHD RASUL] ... [Final Rpt due 14/09/2018]									
Adj Asg. Remarks: PLEASE SURVEY AND REVERT									
ASSOCIATED MAIL RECEIVED View All Compose Case Mail									
There are no mail for this case.									
ALL ASSOCIATED TASKS View All Search Tasks Create New Task Complete									
Due Date	Priority	Type	Task Group	Subject	Handler	Assigned By	Completed On	Created On	Done?
No results.									

Claim Documents

***SGZ2338T (SNM18D04313C03)**
[WC6387G]
TP
MUHAMMAD FAIZ BIN BAHARUDIN
Sep 4 2018 8:00AM
[-]
SKM Motor Works

Upload Documents		Upload Photos		Compose New Letter		View View in Browser <input type="button" value="v"/>	
Photos/Images						3 per page <input type="button" value="v"/>	<input checked="" type="checkbox"/>
No	Relabel/Reorder	LKK Auto Consultants Pte Ltd (HQ)			Thumbnail	Print	
1	10/09/18 10:59	General View			Load PDF		
2	11/09/18 10:02	Photographs of Damaged Items			Load PDF		
Documentation						1 per page <input type="button" value="v"/>	<input checked="" type="checkbox"/>
No	Finalized On	China Taiping Insurance (Singapore) Pte. Ltd. (HQ)			Thumbnail	Print	
1	06/09/18 09:15	PRS WITH TP GIA			Load PDF		
2	06/09/18 09:16	OI GIA			Load PDF		

Documents Checklist

DOCUMENTS CHECKLIST	Reset	Save	Print
There are no document checklists configured.			
Our Checklist Remarks - LKK Auto Consultants Pte Ltd (HQ)			
<div style="border: 1px solid black; height: 40px; width: 100%;"></div>			
Show Remarks To: <input type="checkbox"/> Handling Insurer <small>Note: Remarks are private unless you show it to other parties.</small>			

LKK Auto Consultants Pte Ltd (Co.Reg.No:199607198R)

51 Ubi Ave 1 #01-25, Paya Ubi Industrial Park

Singapore 408933

Tel: 6256-3561 Fax: 6844-8805 Email: sur@lkkauto.com;assignments@lkkauto.com

VEHICLE DAMAGE INSPECTION REPORT

Our File No: CS3/CTI18016248/R1CBE2

Date: 11/09/2018

REFERENCE

Handling Insurer: China Taiping Insurance
(Singapore) Pte. Ltd.

Policy No: DMCVSN1637531802

Claimant Vehicle
No : SGZ2338TInsured Vehicle
No : WC6387G

Date of Loss: 04/09/2018

Nature of Claim: TP

Claim
No: SNM18D04313C03

DESCRIPTION & IDENTIFICATION OF VEHICLE

Reg No: SGZ2338T

Make & Model: HONDA CIVIC, 2.0 (M)

Reg. Date: 23/10/2007 (Man. Year: 2007)

Colour: White

Engine Capacity: 1998 cc

Market Value/New Car Price: N/A

Sum Insured (S\$): Market Value/New Car Price

Engine No: K20Z22501736

Chassis No: JHMF25407S201736

Odometer: 136472 km

CONDITION OF VEHICLE AT THE TIME OF SURVEY

General Condition:	Steering (Serviceable):	Yes	Footbrake (Serviceable):	Yes
Handbrake (Serviceable):	Yes	Engine Modification:	No	Pre-accident Condition:

CONDITION OF TYRES

Front Tyre Size: 225/45Z R17

Front Left Side: Kumho 6 mm

Front Right Side: Kumho 6 mm

Rear Tyre Size: 225/45Z R17

Rear Left Side: Kumho 6 mm

Rear Right Side: Kumho 6 mm

The above values represent the remaining tyre treads depth

COST OF CLAIMS	Repairer's	Adjuster's	Difference	Diff %
Parts	0.00	0.00	0.00	
Miscellaneous Items	0.00	0.00	0.00	
Labour	0.00	0.00	0.00	
Paintwork Labour	0.00	0.00	0.00	
Towing	0.00	0.00	0.00	
Nett Amount (S\$)	0.00	0.00	0.00	

INSPECTION

Date of Assignment: 05/09/2018

Date Inspected: 06/09/2018 Inspected At:

SKM Motor Works (HQ)
10 Kaki Bukit Road 2 #03-31 First East
Centre
Singapore 417868

Estimated Period of Repair: 11.0 days

Adjuster: MOHD RASUL

Manager: CELINE FONG

NOTE: This report represents our findings at the time and place of inspection stated herein. Such inspection has been carried out to the best of our knowledge and ability but any other liability under any other circumstances is hereby expressly excluded.

- A) THE INSPECTION WAS CONDUCTED ON A "WITHOUT PREJUDICE" BASIS.
- B) THE REPAIR ESTIMATE WAS NOT PRESENTED AT THE TIME OF INSPECTION.
THE REPAIRER WAS TOLD TO PREPARE THE ESTIMATE.
- C) ENCLOSED PLEASE FIND DAMAGED VEHICLE PHOTOGRAPHS.

THE ESTIMATED REPAIR COST OF THE DAMAGED VEHICLE IS IN THE REGION OF \$6,000.00 -\$8,000.00

REPAIR DETAILS

Reference

Part Source:	MRM-SG	Version: 1.0 (Last Synchronised: 11 Sep 2018)
Parts:	143	HONDA CIVIC 2.0 (M) (Catalogue:Merimen Singapore 1.0)
Labour:	Repairer's	(Price-denominated Standard List)
Print Code:	(Unsubmitted, no print-code for SGZ2338T)	
Validity:	These estimates are valid only if they contain the print code (above) on all estimate pages, running page numbers with the END OF ESTIMATES marker on the last estimate page	
Further Info:	Items/values not in reference catalogue are prefixed with an asterisk *.	

Recommended Parts

There are no new parts selected.

Report was unsubmitted during this print-out.

Recommended Miscellaneous Items

There are no new miscellaneous items selected.

Recommended Labour

There are no labour items selected.

Report was unsubmitted during this print-out.

< END OF ESTIMATES >