

## SINGAPORE ACCIDENT STATEMENT

### IMPORTANT NOTICE

1. Please report correctly the details of the accident to speed up the claims process.
2. This Form must be completed by the Policyholder and/or the Authorised Driver.
3. Information provided must be as truthful and accurate as possible. Any wilful misrepresentation or withholding of material facts may allow insurance companies to repudiate policy ability.
4. The issue and acceptance of this Form by insurance companies is not an admission of policy liability on the part of the insurance companies.
5. Any false reporting may be referred to the Police for investigation.
6. This report will be forwarded by the insurers of the GIA Records Management Centre established by the General Insurance Association of Singapore (GIA) for archiving and that copies of this report will, for a fee, be made available upon application by interested parties.
7. By the lodgement of this report to the insurers, you hereby consent to the archiving of this report at the centre and to copies of the report being made available aforesaid.

### ACCIDENT STATEMENT

Date Of Report	29/08/2018 12:09
Date Of Accident	28/08/2018 15:35
Exact Location Of Accident	MUSWELL HILL
Country/State of Loss	SINGAPORE

### DETAILS OF OWN VEHICLE

Vehicle Registration Number	SLG9510G
-----------------------------	----------

### Insured/Policyholder

Name Of Registered Owner	LION CITY RENTALS PTE LTD
Co Reg No	201504621K
Email Address	NOEMAIL
Mobile Phone No	
Alternative Phone No	Office-66944919

### Vehicle Particulars

Manufacturer	HONDA
Model	GRACE HYBRID
Exact Purpose for which vehicle was being used at time of accident	HIRER
Are you claiming under your own insurance policy for repair to your vehicle?	NO
If No, Please state action to be taken	REPORTING ONLY
Vehicle Category	PRIVATE CAR

### Insurance Company

Name of Insurance Company	AIG ASIA PACIFIC INSURANCE PTE. LTD.
Type Of Coverage	COMPREHENSIVE
Fleet Policy	YES
Policy Number	999995152
Cover Note Number	

### Driver

Name of Driver	KHOO CHOO CHUAN
NRIC No	S9034242H
Date Of Birth	17/09/1990
Occupation	OUTDOOR
Date Of Driving Pass	05/06/2015
Driving Experience	3 YEARS AND 2 MONTHS

Gender	MALE
Mobile Number	(LOCAL) +65-90106639
Fax Number	
Contact Number	
EMail Address	NOEMAIL
Address	44 BENOI ROAD BLOCK B, SINGAPORE 629904
Postcode	
Was driver an employee of the Insured's Company	NO
If No, Relationship of the Driver with the Insured	OTHER - HIRER
Vehicle Registration Number of Driver's Own Vehicle	-
	-
	-
Insurance Company of Driver's Own Vehicle	-
	-
	-

#### General Information of the Accident

Type Of Accident	COLLISION - MAJOR/MINOR RD
Weather Conditions	CLEAR
Road Surface	DRY

#### Other Information

Was any foreign vehicle involved in this accident?	NO
Number of vehicles involved in the accident	
Was any body injured in the Accident?	NO
Was any injured conveyed to hospital by ambulance?	NO
Was any other material or property damaged?	YES
I have been approached by unknown person(s) soliciting/offering accident claims assistance.	NO
Number of Passengers (Including Driver)	1

#### Details of Police Action

Was the accident reported to the police?	NO
If Yes,Please state which Police Station	
Was notice of intended Prosecution given?	NO
If Yes,against whom?	

#### Circumstances of Accident

PLEASE REFER TO PHOTOS AS ATTACHED, THANK YOU.

#### Attachment(s)

Are accident photos available for attachment?	YES
Was there any video captured by Car Camera?	YES
Was there any audio recorded?	NO

#### DETAILS OF OTHER VEHICLE PROPERTY 1

Vehicle Registration Number	GBC579G
Vehicle Make/Model/Colour	
Details Of Properties	VEH. B
Vehicle Category	COMMERCIAL VEHICLE
Name of Driver	
NRIC/Passport Number	
Contact Number	

Address

Postcode

Insurance Company Name

Nature Of Damage

No. Of Passenger (Including Driver)

## Accident Sketch Plan

### SKETCH PLAN



#### IMPORTANT NOTICE

1. Please report correctly the details of the accident to speed up the claims process.
2. This Form must be completed by the Policyholder and/or the Authorised Driver.
3. Information provided must be as truthful and accurate as possible. Any wilful misrepresentation or withholding of material facts may allow insurance companies to repudiate policy liability.
4. The issue and acceptance of this Form by insurance companies is not an admission of policy liability on the part of the insurance companies.
5. Any false reporting may be referred to the Police for investigation.
6. The report will be forwarded by the insurers of the GIA Records Management Centre established by the General Insurance Association of Singapore (GIA) for archiving and that copies of this report will for a fee be made available upon application by interested parties.
7. By the lodgment of this report to the insurers, you hereby consent to the archiving of this report at the centre and to copies of the report being made available aforesaid.
8. Consent under the Personal Data Protection Act (PDPA)

I understand, acknowledge, agree and consent that:

- (a) My insurer, my workshop and the General Insurance Association of Singapore ("GIA") may/are permitted to collect, use, disclose and/or process my personal data/personal information set out in this (form) and any other personal information provided by me or possessed by my insurer (collectively the "Personal Information") and disclose and transfer such Personal Information to all insurer(s) who have insured vehicle(s) involved in this accident (all insurer(s) who have insured vehicle(s) involved in this accident shall be collectively referred to as the "Insurers"), the Insurers' lawyers/law firms, the Monetary Authority of Singapore and any relevant government agency/authority (such as the police), for the purpose(s) of:
  - (i) processing, handling and/or dealing with my claims including the settlement of the claims and any necessary investigations relating to the claims;
  - (ii) investigating the accident and/or my claims;
  - (iii) carrying out and/or dealing with my instructions or responding to any enquiries by me;
  - (iv) administering my claims (including the mailing of correspondence, statements, invoices, reports or notices to me, which could involve disclosure of certain personal data about me to bring about delivery of the same as well as on the external cover of envelopes/mail packages); and/or
  - (v) complying with applicable law in administering, processing, handling and/or dealing with my claims.(collectively the "Purposes")
- (b) all insurer(s) who have insured vehicle(s) involved in this accident and the Insurers' lawyers/law firms, may/are permitted to collect, use, disclose and/or process my Personal Information for one or more of the above Purposes; and
- (c) my Personal Information may/can be disclosed by any of the Insurers and/or GIA to their third party service providers or agents(including their lawyers/law firms), which may be sited outside of Singapore, for one or more of the above Purposes.
- (d) my Personal Information will also be collected and used to compile claims history for the purpose of fraud detection, investigation and management in present and all future claims.
- (e) the information so collected under (d) above may be shared / disclosed:
  - (i) to all Insurers and/or any other third parties that assist in evaluating, investigating, controlling or managing fraud, regulators, law enforcement and government agencies as reasonably required for the purposes stated, or
  - (ii) for complying with requirements under any regulations, laws or court orders.

Policyholder's Signature  
Date & Time:



Driver's Signature  
(If driver is not the policyholder)  
Date & Time:

*kce*

Reporting Centre Personnel's Signature  
Name:  
NRIC/FIN No.:



MUSWELL HILL

SKETCH PLAN

- Ⓐ SLEIGHT
- Ⓑ GRESGAG

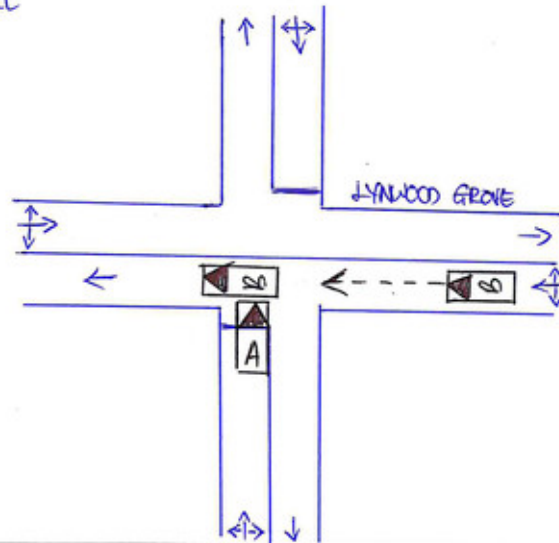

DESCRIBE CIRCUMSTANCES OF THE ACCIDENT

I was driving along Muswell Hill heading straight. I took my eyes off for a moment to look at my phone. When suddenly I felt an impact coming from the front of my car. I realise I collided into vehicle B left portion.

DECLARATION

I/We declare the foregoing particulars are true in every respect.

Policyholder's Signature  
Date & Time:

Driver's Signature  
(If driver is not the policyholder)  
Date & Time:

Reporting Centre Personnel's Signature  
Name: YIBA RAHMAN  
NRIC/FIN No.:

REPUBLIC OF SINGAPORE DRIVING LICENCE

Licence Number: **S9034242H**

Name: **KHOO CHOON CHUAN**

Birth Date: **17 Sep 1990**

Issue Date: **05 Jun 2015**

Barcode: 992435660K

SG 50

REPUBLIC OF SINGAPORE

IDENTITY CARD NO. **S9034242H**

Name: **KHOO CHOON CHUAN**

邱俊泉

Race: **CHINESE**

Date of birth: **17-09-1990**

Sex: **M**

Country of birth: **SINGAPORE**

Barcode: 99034242H

Land Transport Authority

**VOCATIONAL LICENCE**

Licence No : **S9034242H**

Name : **KHOO CHOON CHUAN**

Please visit [www.lta.gov.sg](http://www.lta.gov.sg) to check the status of this vocational licence

VMG USE ONLY

YOU ARE LICENSED TO DRIVE VEHICLES IN THE FOLLOWING CLASS(ES)

EFFECTIVE DATE: **05 Jun 2015**

Class 3 Motor Cars ≤ 3900kg with ≤ 7 passengers, exclusive of the driver; and other motor vehicles ≤ 2500kg

Licence No: **S9034242H**

NP 428A

Barcode: 3770088

NRIC No: **S9034242H**

Date of issue: **16-09-2005**

APT BLK 180A BOON LAY DRIVE #14-688 SINGAPORE 641180

NRIC No: **S9034242H** Date: **30/10/2012** No: **7209354**

This card is not transferable and is the property of the Land Transport Authority (LTA). It must be surrendered to LTA on request. If found, please return to LTA, 10 Sin Ming Drive, Singapore 575701.

Type	Description	Issue Date
13	PRIVATE HIRE CAR VL	14/06/2018

Barcode

ACCIDENT LOCATION



Google Maps 1 Muswell Hill



Image capture: Apr 2015 © 2018 Google

Singapore

Google, Inc.

Street View - Apr 2015



Accident Photo





Accident Photo



Accident Photo



Accident Photo



Accident Photo





Accident Photo

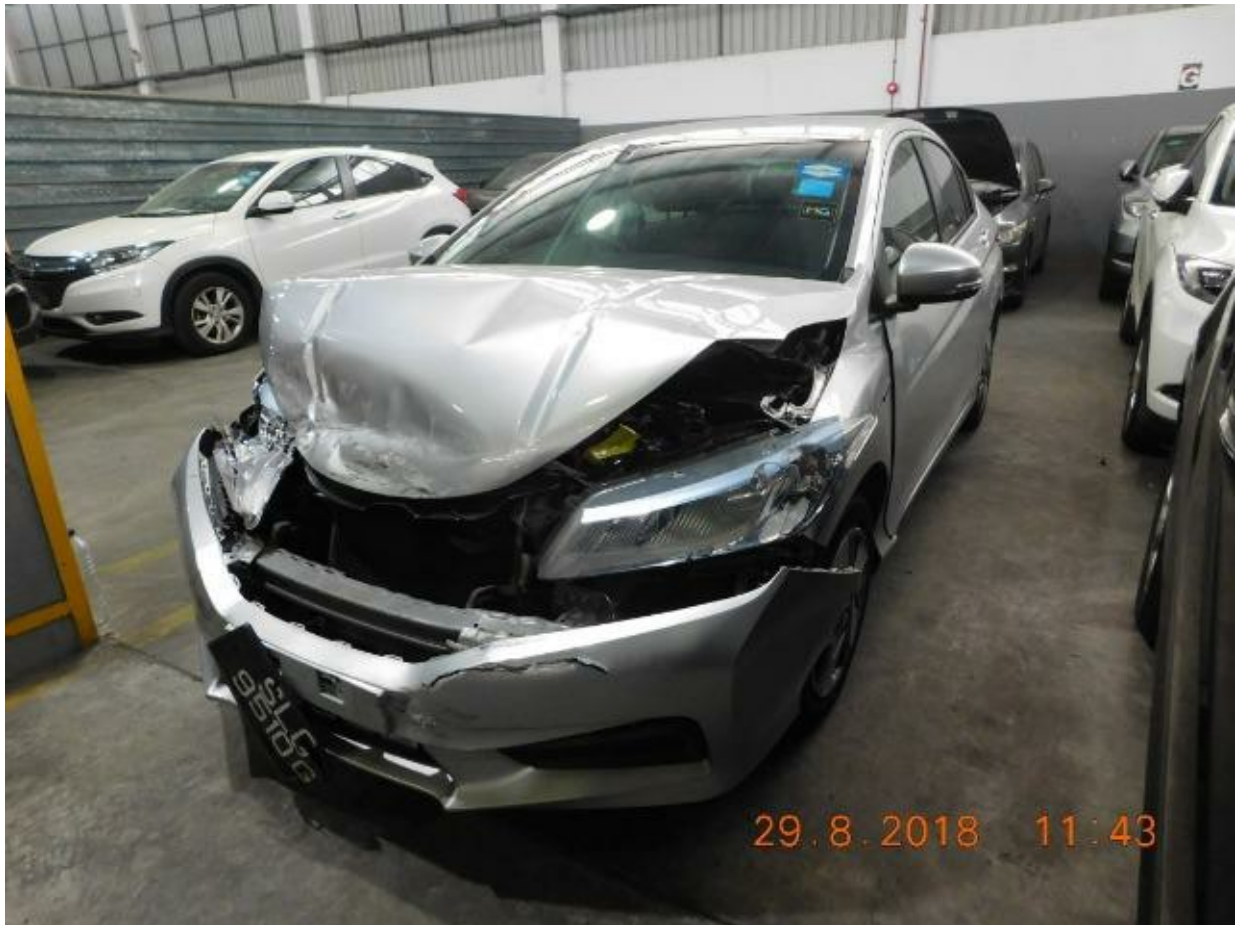

Accident Photo

